SPECTRUM GAMES START HERE

SINCLAIR user

JUNE 1987 No. 63 £1 HFL 5·75

20 POKES FREE!!

ARMY MOVES WIN A JEEP

LOONY TUNES!
Road Runner Garfield and Yogi Bared!

MAPS FOR ● HEAD OVER HEELS ● SHORT CIRCUIT

WIN A SLAVE ● WIN A WAR!!

ADVENTURERS' SURVIVAL KIT ● FOREIGN SOFTWARE SECRETS

RAID GOBLIN MOUNTAIN ● SOLO GAME INSIDE

BUBBLER ● SHADOWS OF MORDOR ● HYDROFOOL ● BARBARIAN

SEGA®

WONDER BOY

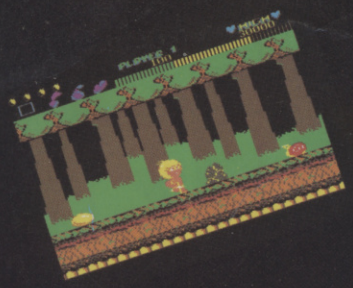

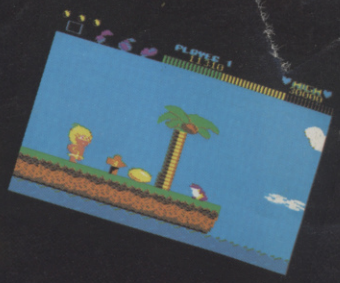

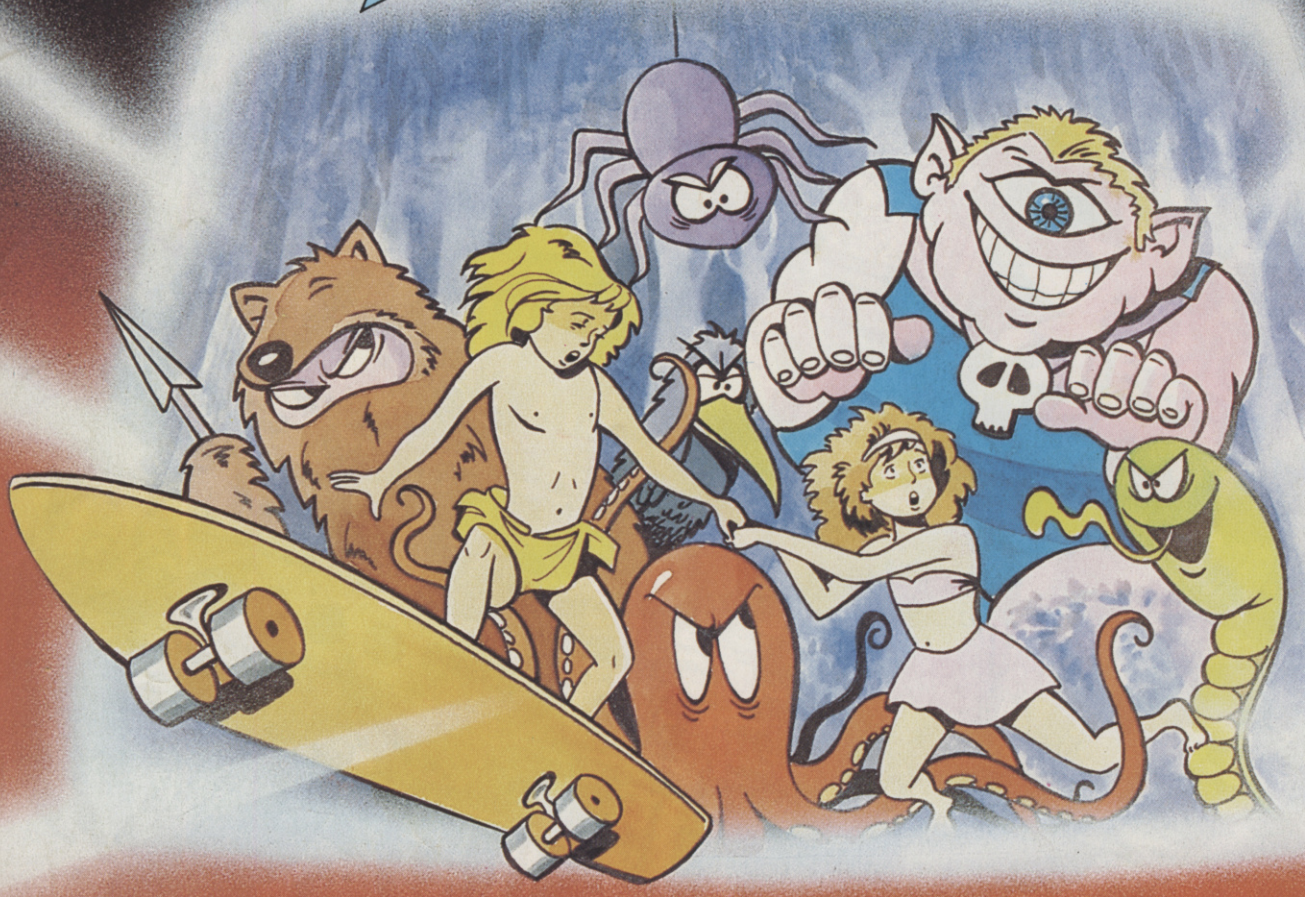

THE MOST FUN-PACKED COMPUTER GAME SINCE THE DAWN OF TIME

Wonderboy is here for your home computer! From the arcade original by Sega.

Wonderboy is a kid with a quest: to reach his girlfriend across treacherous landscapes and rescue her from the evil King. Burning bonfires, tumbling boulders, poisonous snakes, killer frogs and murderous blue midgets can all make for a short trip – but our hero can break open giant eggs to collect a stone axe, a guardian angel and other valuables to help him on his mission. A skateboard speeds up his progress and picking fruit provides bonus points – if you're careful!

A fast, fun-packed game of skill and timing.

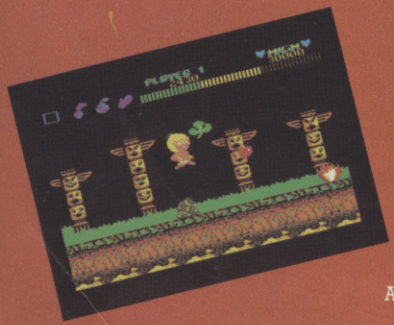

COMMODORE SCREENS SHOWN

ACTIVISION
ENTERTAINMENT SOFTWARE®

AMSTRAD CPC CASSETTE £9.99. AMSTRAD CPC DISK £14.99. COMMODORE 64/128 CASSETTE £9.99.
COMMODORE 64/128 DISK £14.99. ZX SPECTRUM 48K/128K/+ £9.99.

TM & © SEGA 1986. All Rights Reserved. Activision, Inc. Authorized User.
Mail order: Activision (UK) Ltd., 23 Pond Street, Hampstead, London NW3 2PN. Tel: 01 431 1101

The supreme multi-rôle arcade fantasy game!

Warlock

The Doomlord as
GOBLIN

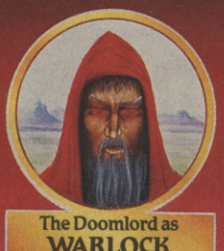

The Doomlord as
WARLOCK

The Doomlord as
TROLL

THE EDGE

SPECTRUM

7.95

Enter a realm of damsels, dragons, ghouls and dwarves; of castles, dungeons, caves; and of magic. As The Doomlord, you take the form of a Warlock to do battle with the forces of good. Use your magical powers to change into Goblin or Troll forms and seek the Orb of Power which will assure you of victory in final confrontation with the White Wizard!

C64 & AMSTRAD

8.95

SINCLAIR user

CONT

SOFT W

ARCADE

HYDROFOOL	FASTER THAN LIGHT	23
BARBARIAN	PALACE	24
ARMY MOVES	IMAGINE	25
MR WEAMES & THE SHE VAMPIRES	PIRANHA	28
MARIO BROTHERS	OCEAN	28
SABOTEUR II	DURELL	29
GUN RUNNER	HEWSON	38
COSMIC SHOCK ABSORBER	MARTECH	38
KRACKOUT	GREMLIN	48
PULSATOR	MARTECH	49
GAUNTLET: DEEPER DUNGEONS	US GOLD	50
RED SCORPION	QUICKSILVA	52
BUBBLER	ULTIMATE	53
BIG TROUBLE IN LITTLE CHINA	ELECTRIC DREAMS	62
INSPECTOR GADGET	MELBOURNE HOUSE	62
EXPRESS RAIDER	US GOLD	72
AUF WIEDERSEHEN MONTY	GREMLIN	78
DOGFIGHT 2187	STARLIGHT	95

ADVENTURE

SHADOWS OF MORDOR	MELBOURNE HOUSE	91

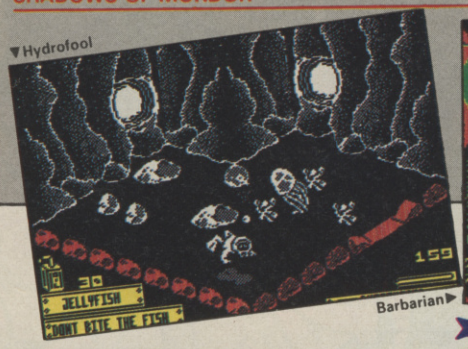

▼Hydrofool

Barbarian▶

Editor
David Kelly
Deputy editor
Graham Taylor
Staff writer
Jim Douglas
Staff writer
Tamara Howard
Art editor
Gareth Jones
Adventure help
Gordo Greatbelly
Zapchat
Jon Riglar
Helpline
Andrew Hewson
Contributors
Richard Price
Andy Moss
Gary Rook
Hardware correspondent
Rupert Goodwins
Advertisement manager
Louise Fanthorpe
Deputy advertisement manager
Mike Corr
Production assistant
Alison Morton
Advertisement secretary
Linda Everest
Subscriptions manager
Carl Dunne
Publisher
Terry Pratt
Telephone
01-251-6222
Sinclair User is published monthly by EMAP Business & Computer Publications
Cover illustration
John Higgins
Sinclair User
EMAP Business & Computer Publications
Priory Court
30-32 Farringdon Lane
London EC1R 3AU
Typeset by PRS Ltd, 27 New St, St. Neots, Cambs.
Printed by Nene River Press, Woodston, Peterborough.
Distributed by EMAP Publications Ltd.
© Copyright 1986 Sinclair User
ISSN No 0262-5458
ABC 90,215 July-Dec 1985

PREVIEWS

What on earth is going on? 103

Everything, and it's all in the new improved Previews *section with added Zynapses and Hades Nebulas and specially formulated Ninja Hampsters and Road Runners . . .*

▼Mask

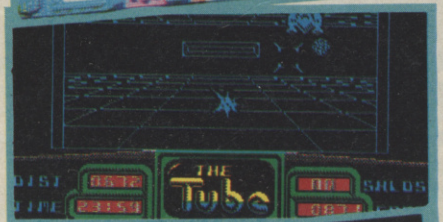

▲The Tube

▲Wonderboy

Jeepers creepers! 47
In which you could win an amazing radio-controlled jeep just like the one in Ocean's Army Moves. And it's called Wild Willy too (it is, honest)!!!!

Fancy a Chatbot? Well we do 73
Actually it's a robot that's got something to do with Doc the Destroyer and it looks pretty nifty

And what about some Pawn-ography 99
Rainbird's got lots of copies of the very wonderful 128-only adventure The Pawn plus SIX chess sets to win

Or some badge engineering 99
Firebird's giving away a heap of Sentinel badges (well, a few anyway) — they're all hand-painted and Firebird says they're pretty costly to make . . .

COMPETITIONS

ENTS

SINCLAIR user

WARE

▲Gun Runner

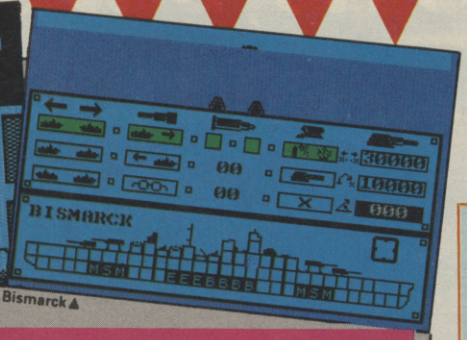

Bismarck▲

BUDGET

SPACE DETECTIVE	CELERYSOFT	54
PRINCE OF TYNDAL	TARTANSOFT	54
TRANSMUTER	CODE MASTERS	54
CYROX	POWERHOUSE	54
KRONOS	MASTERTRONIC	55
STRIKE	MASTERTRONIC	55
GHOSTHUNTERS	CODE MASTERS	74
THINK!	FIREBIRD	74
STAR RUNNER	CODE MASTERS	74
OCTAGON	BUDGIE	75
TUBARUBA	FIREBIRD	75

STRATEGY

ENTERPRISE	MELBOURNE HOUSE	83
BISMARCK	PSS	98
APOCALYPSE	COMMAND	98
YANKEE	CCS	99
TOBRUK	PSS	99

COVER SMASH

Army Moves 24

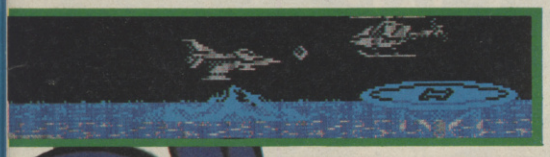

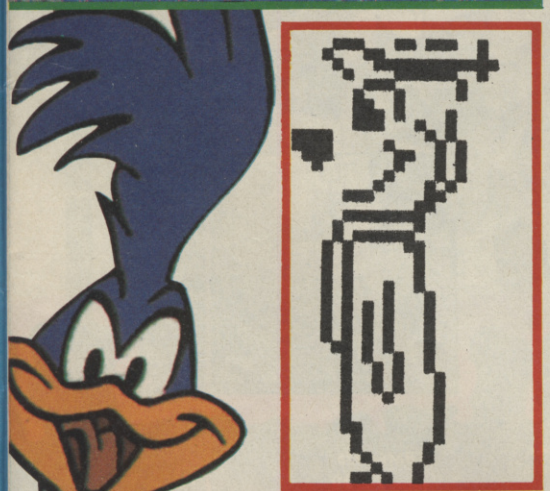

SAVE MONEY!!

SU Smash Money-offer software coupons

Instant discount off top titles including (gasp) Hydrofool, Bubbler, Army Moves and more!

20 POKES! FREE!!!

All about The Incredible Poke Cards 51

You've got ten (they were on the front of the magazine – count 'em) but what about those you haven't got? Find out how to get ya mits on the other ten mystical Poke Cards

CARTOONS

Get yourself framed 32

A highly animated examination of the world of cartoon licencees – with Garfield, Road Runner and Yogi among others

FEATURES

PLANET GAMES

Around the world in eighty plays 96

Chances could be the game you're about to load in wasn't written in this country. SU's world cruise shows you where it's all coming from

GOBLIN MOUNTAIN

Special SU solo quest game-in-a-mag 85

Hot on the heels of last month's *Attack of the Ogroids*, here's a full-blown solo quest game to type in. And we're talking serious *D&D* style combat in this one . . .

HARDWARE

Cheetah Midi link 61

If you're a muso with £50 burning a hole in your back pocket you could do a lot worse than check out Cheetah's new Midi gizmo

REGULARS

Write Stuff	8
ZapChat	11
MapChat	12
Background Noise	19
Whodunwot	20
Code Talk	37
Top Twenty	40
Letters	43
Poster No 4	58
Outlands	64
Hewsons Helpline	68
Gordo Greatbelly	79
Surgery	101
Next Month	102
Gremlin	110

You are invited to join the Murder Club, but be careful you could end up. KILLED UNTIL DEAD

"YES, IT WAS A DARK AND STORMY NIGHT... A PERFECT NIGHT FOR MURDER"

"I Hercule Holmes, had gotten used to nights like this. As the world's greatest detective and resident house dick of the infamous Gargoyle Hotel, I've made a living looking for the subtle signs of impending foul play. Gloomy weather, blood curdling screams, gunshots, empty bottles of poison, bodies tumbling down stairs, a mutilated corpse or even an axewielding maniac might slip right by the untrained private eye. But to a master sleuth like myself, these telltale signs can only mean one thing. The Murder Club has just checked in!"

"'The Murder Club?' Yes, the Murder Club! Five of the world's bestselling murder mystery writers who transpose their fictional pulp plots into real-life murder and mayhem. Once again they have convened for their annual reunion here at the Gargoyle Hotel. And once again the dark, damp halls will echo with the cries of 'Don't shoot!', 'I've been poisoned!', 'Who stabbed me?', 'I've been shortsheeted!', and 'Who took all the hot water?' Yes, with the Murder Club as tonight's guests, more than the plumbing will be amiss!"

"Each member of The Murder Club will try to bump off the others and lay down claim to the crown of 'World's Greatest Murderer'. But it will not be a piece of quiche! For these brilliant criminal minds must match wits with moi, Hercule Holmes! I have only until midnight to discover the would-be murderer, victim, murder weapon and the scene of the crime."

"At my disposal will be every imaginable piece of high tech crimestopping gadgetry known to sleuthdom: minicameras, hidden bugs, even wire taps. Yet all these modern electronic wonders cannot replace my inherent ability as a born detective... instincts passed from generation to generation in the Holmes family.

Therefore, I accept the challenge. I will uphold the family honour! Before this night is over I will prevent a murder or be murdered trying! If I fail, one of the illustrious members of the Murder Club will surely be killed... yes Killed Until Dead!"

CBM64/128
tape £9.99
disk £14.99

SPECTRUM 48K
tape £8.99

AMSTRAD
tape £9.99
disk £14.99

U.S. Gold Ltd., Units 2/3 Holford Way, Holford, Birmingham B6 7AX. Tel: 021 356 3388

WAR GAMES

Historical simulation of Gettysburg and Chickamauga with high degree of computer intelligence allowing game to be played at strategic and tactical levels over a scrolling map with hidden movement, for 1 player. **Price £9.95.**

Fast interactive game simulating battle of Ulundi in 1879 on Side 1 and a 'what if' battle of Umlalazi on Side 2. Scrolling map over varied terrain, for 1 player. **Price £8.95.**

AVAILABLE MAIL ORDER – 48HR. DELIVERY – FROM

Cases Computer Simulations Ltd., 14 Langton Way, London SE3 7TL.

Strategy Games. They're no pushover.

NOW AVAILABLE – the official Spectrum Upgrade!

Turn your Spectrum into a Spectrum + for just £24.95

Makes a great present

ORDER NOW!

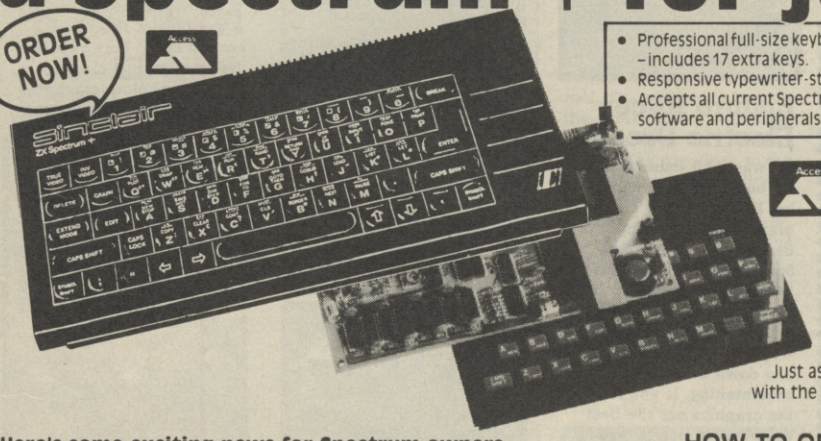

- Professional full-size keyboard – includes 17 extra keys.
- Responsive typewriter-style action.
- Accepts all current Spectrum software and peripherals.

+ £1.50 p + p

ACCESS WELCOME

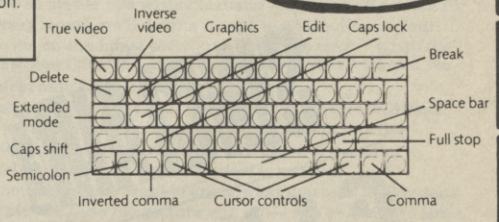

The official Spectrum Upgrade. Naturally your upgraded computer will accept all the peripherals in your Sinclair system- Interface 1, Microdrives and so on - as well as all Spectrum software. Just as important, new Spectrum software and peripherals will be designed with the Spectrum + in mind. So the Sinclair upgrade adds **stylish looks, new capabilities** ... and new potential for the future.

Here's some exciting news for Spectrum owners ...

the official Spectrum Upgrade Kit. The Upgrade has everything you need to turn your Spectrum into the stylish new Spectrum +. You don't even need an understanding of electronics, just the ability to solder a few wires together! The leaflet in the kit gives clear, step by step instructions. If you're not sure about doing it yourself, don't worry. Simply return your 48K Spectrum to us and for **£31.90** + £1.50 p + p we'll upgrade it for you.

The bigger, better Spectrum keyboard

The Spectrum + measures 12½" × 6". It has a large typewriter-style keyboard, with hard, moulded keys. You'll find the new keyboard has a smooth, positive action – ideal for touch-typing, word processing, simulation programs, and extended programming sessions. Two retractable legs give a **perfect typing position.** There are 58 keys in all, including 17 new keys. Programmers will be pleased to see dedicated punctuation keys, a space bar, and separate shift keys for graphics and extended modes. And a reset button allows you to clear a program from your computer's memory without disconnecting the power supply.

HOW TO ORDER BY MAIL

1. If you require us to do the upgrade for you please send **£31.90** + £1.50 p + p. Total **£33.40.**
2. Should you require the do-it-yourself kit just send **£24.95** + £1.50 p + p. Total **£26.45.**
3. If you require your Spectrum to be repaired and upgraded to a Spectrum Plus we have a special offer price of just **£50.00** complete.

Orders can be placed by using your Access Card on the numbers below.

VideoVault Ltd.

Upgrade Dept. 140 High Street West, Glossop, Derbyshire SK13 8HJ
Tel: (04574) 66555/67761 & Manchester 061-236 0376

© Copyright Videovault Ltd. No. 682121

IF you reckon we're talking rubbish don't just stand there . . .

Tell us what you

Stick your comments on paper, fill in and cut out the coupon below and send it in . . .

And if you don't send us your picture – the sillier the better – we'll have to print a picture of a slug

Feud
Mastertronic

If you're thinking about buying Feud with your spare cash: DON'T. The graphics are brill but the rest yuk!! By the time you have collected about five herbs, dear ol' Leaonoric, your rival, has most of his spells and systematically tries to murder you. If you – like me – have already bought this game, then a word of warning – don't go into the herb garden as old man Heike sticks to you like glue and drains your energy so fast that you only last about 15 seconds. Don't waste your money■

Simon Austin
Woking
Game Choice:
Fist II

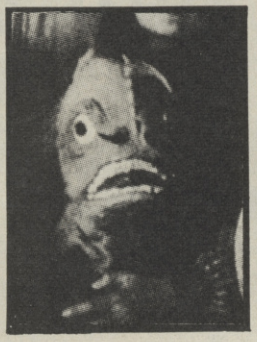

Eastenders
Macsen

Why did you give Macsen's Eastenders one star. Did you feel sorry for them, pity them? Being a fan of the series I rushed off and handed over my hard-earned tenner. After loading this trash I wish I'd given it to charity. It's got terrible, stoneage UDG graphics, the sound is dire, and seeing I've been told not to swear I can't begin to start commenting on the terrible gameplay. Don't buy this game. Macsen should be charged with robbery and ashamed of themselves■

Kenneth Jackson
Edinburgh
Game Choice:
Enduro Racer

Aliens
Electric Dreams

You reviewed Aliens, giving it a classic. Surely you at SU should have a higher rating than a classic, eg a Classic Plus or something, because this game is just pure ace. I mean, how many games create their own atmosphere and make you feel the tension? Aliens certainly does this and it was ackchuelly (!) your review that inspired me to buy the game. So 11 out of 10 for the game and 11 out of 10 for your review. If you ain't got Aliens either get it now or stand in the corner. The choice is yours!■

Leigh Thomson
Perth, Scotland
Game Choice:
Nemesis the Warlock

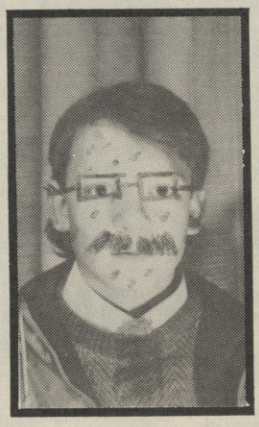

Enduro Racer
Electric Dreams

I was a bit dubious about buying Enduro Racer, but I'm glad I did. The graphics are amazing, the best I've ever seen on a Spectrum. The way your little rider bounces up from his seat when you land after a jump is sooooo cool! The way the bike climbs up hills and down dales is breathtaking. If you think the graphics are the best part, though you're wrong. The gameplay is bbbbbrilliant, this game is sooooo playable and addicitive! The first level is easy but the next level certainly ain't, it's a nightmare with cacti in the road etc■

Brett Carlton
Sunderland
Game Choice:
Nemesis
PS Please, please, please, please print my review (I'm a real groveller!)

Super Soccer
Imagine

Being an 'old wrinkly' of 27 and having a highest score on Space Invaders of 206, I have decided that football is obviously a man's game. All it takes is skill, ball control etc. And yes at last a game even I can play. Despite its awful attribute clashes and well catalogued bugs, Super Soccer is great. Yes, you do need plenty of practise to win even on Level 1, but

isn't this known as being addictive? If Imagine had taken slightly more time to iron out the faults and included an expanded 128 version on one side of the tape, this game would be a classic, as they haven't it gets a mere five stars. I am the champion■

Thomas Hampton
Cheshire
Game Choice:
Leaderboard

Nexus
Nexus

Ten out of ten for the cassette case but the game is a real dog. The story line is great: rescue your mate, smash the drugs ring and make the front page of your local rag. But the graphics are diabolical – square people walking through technicolour landscapes. Magic Muashrooms has got nothing on this game. . . Definitely a case of throwing away the new shoes and wearing the boxes!■

Ian Charlesworth
Newport
Gwent
Game Choice:
Nemesis the Warlock

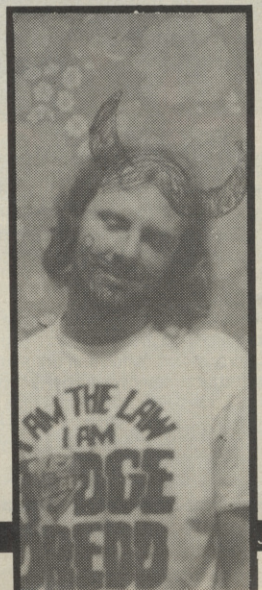

Highlander
Ocean

HA HA HA HAAAAAA!!!!!! I had just seen the movie and I thought that it was very good and when I discovered the computer game I bought it with great excitement. I rushed home and smacked it in my 128K+2 only to find a couple of blobs on the screen which were supposed to be men. The game confused me with so many moves and commands and when I finally got the hang of those, the only way I found of winning was to kneel down and hold the sword in front of my face, and let my opponent tire himself out. No offence to Ocean, but all in all I think Highlander is absolutely Blargggh! It did have one consolation (that's a big word for me) the loading picture was very good. "Yippee skip"■

Lee Pegler
Gloucestershire
Game Choice:
Fist II

Feud
Mastertronic

No, no, no, no, your review of Feud! Not enough stars! This game deserves an SU classic. There's no colour clash, the idea of the game is great.

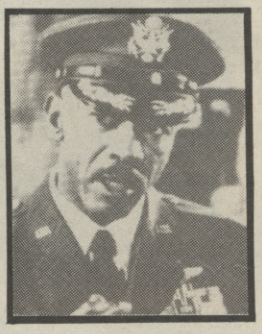

The animation on the character you control (Learic) is great and the villagers are also a nice touch. The graphics are good and the game is extremely playable, especially for the price. Anyone who has not bought it do so■

Julian Thomas
Stratford
Game Choice:
Enduro Racer

SINCLAIR user

£1-50 OFF

SU SMASH OFFER

MARIO BROS

Send coupon to: Mario Bros Smash Offer, Ocean Software, 6 Central Street, Manchester, M2 5NS, with a cheque/postal order for £6.45, made payable to Ocean Software

The WRITE STUFF?!

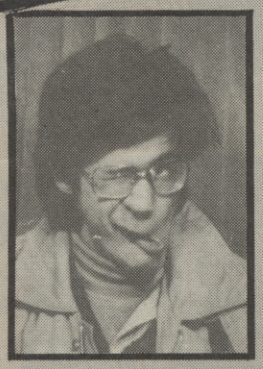

Hyperbowl Mastertronic

You're travelling through another dimension: a dimension not only of attribute problems and strange farting noises, but of challenges, and great value. That's the loading screen up ahead, your next purchase must be: Hyperbowl this novel blend of ice hockey and Asteroids is superbly done by Mastertronic with some brilliant graphics and genuinely challenging gameplay. A definite classic. It it's a game like nothing you've seen before, if it's incredibly good value, you know you've entered (slight nod of the head) the Hyperbowl Zone (nee-nee, nee-nee, nee-nee, nee-nee NEEEEEEE!)■

Shockway Rider FTL

This is just what you said: one of the first *really* original games for a long time. The graphics are excellent with cartoon-style figures, superbly animated. There is something intrinsically fun about hurtling along moving walkways, beating up pensioners, men in string vests, baseball players and of course, the teddy boys in their dark glasses that change lanes to try and decapitate you, whilst all the while making sure that the low-flying hurdles don't do that for them. The signs that sail past (Keep a low profile or Soon: *Rocky 21*) make it a good spectator sport. It's a good idea, excellently executed (and try saying that when you've had a few) and utterly addictive. Let down only by the instructions■

Little Computer People Activision

No, I'm not going to witter on about my little comp pers (thank you Stavros) called Ryan who's got the IQ of half a Mars bar, I'm going to complain!

For the first few hours, the sheer novelty is utterly captivating, but there's one small problem (well, quite a lot, actually). The graphics are a little limited and 'chunky' and the physical differences between the different LCPS are limited – even when their characters are totally different. Sulky LCPs won't let you save the game, and they only play three tunes. It is probably a breakthrough in Spectrum AI, but even 128K cannot hold sufficient frills to hold one's attention■

Sprog the Insane alias Tom Salinsky
Wembley
Game Choice:
Nemesis

Cobra Ocean

Why did you only give Ocean's Cobra three stars? I think it's mega great. It's a brill shoot 'em up game, if it moves, kill it! The graphics aren't brilliant but those for Stallone match the real person (big and dopey-looking). I found it great fun head-butting people. And I was so ruthless that I even shot his girlfriend, Ingrid. Cobra should have been a classic■

Richard Cross
Dumfries, Scotland
Game Choice:
Judge Dredd

Hardball Advance

Classic? Hardball? Realistic simulation? OK I like the smooth, well animated, no-clash graphics, but it is nearly impossible to hit the ball when playing a friend and the computer never pitches in 6 of the 9 positions. The utter pits of the game are entered if you *do* hit the ball. The outfield is tiny, so the catchers are near each other and can only catch you if they are close to the ball. Management is little more than choosing a pitcher, but even worse is the steal option – it always fails! Good eh? I re-rate it three stars■

Sam Roads
South Woodford
Game Choice:
Arnhem
(and why not???)

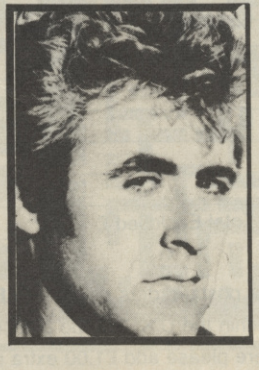

Xcel Mastertronic

I totally disagree with your review of Xcel from Mastertronic. You gave it four stars, huh! This review is mad! I bought Xcel within a few days of your magazine coming out and found it to be boring, difficult, unvarying and with cryptic instructions. The only thing it has going for it are its graphics, which aren't bad but not good enough to warrant its price. I took it back the same day and swapped if for Gladiator. (Yes, it is that bad!) Four stars! I mean, four!!■

Daniel Moseley
Norwich
Game Choice:
Scooby Doo

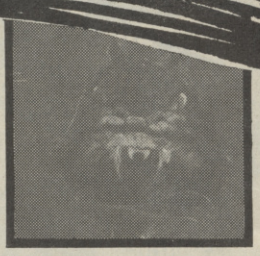

BMX Simulator Code Masters

Hearing that a BMX simulation game was coming out I thought the worst. Bad graphics, no sound, colour clash all over immediately sprang to mind. I was totally dumfounded though when I loaded it in and sampled the excellent graphics and spot sound effects, like the sound of your pedals madly turning. I totally agree with your review and the action replay is as good a feature as the graphics. Good one, Richard Darling. I hope Code Masters brings out some more high quality games■

Goodfrey Armstrong
Hartlepool
Game Choice:
Nemesis

Every so often — well very often actually — you write to tell us that we know nothing about anything and insist that some program we trashed is actually the best game ever. Conversely you blast us for saying something is great that you absolutely loath and detest.

Enough is enough. We can't take any more, if you think you're so clever you write the damn magazine. We mean it!

Every month we'll devote a page to a selection of your opinions on the latest software. Don't get mad – write the review you think the game should have received and we (subject only to space) will print it.

Now, aside from seeing your work in print we will send you a crisp £10—er, cheque — with which to buy the software title of your choice — tell us what you plan to spend the money on if your review is printed.

One request, we want to know what you look like so send us a picture. Any old picture will do — you at home, in Ibiza, in the garden, even making silly faces in photobooths we don't care.

So get cracking — write your reviews and send them together with the completed coupon below.

YOUR REVIEWS

Maximum 150 words. No swearing, libel or illegibility and come out of the corner Don't beat around the bush – tell us straight what you think. Send your review (or any *recent* game) plus your picture and fill in the coupon. *send the lot to The Write Stuff, Sinclair User, 30-32 Farringdon Lane, London EC1R 3AU.

Name.....

Address.....

.....

The program I would most like to buy with my tenner is .....

*** Reviews supplied without full name and address will not be considered for publication.**

BARGAIN SOFTWARE:
Dept.SU6, Unit 1; 1 Esmond Road; London W4 1JG

BUY BY PHONE RING 01-995 2763

PRICE PROMISE

If you wish to purchase any product from our list and find that you can buy the same product cheaper from another mail order company, simply enclose the lower amount, stating the name of the other company and where you saw the advert. (It must be a current issue). Price Promise does not apply to other companies "Special Offers".

ORDERS OVER £30 DEDUCT 10%

SPECTRUM	REC PRICE	OUR PRICE
STAR GLIDER	14.95	10.99
DRAGONS LAIR PART II	7.95	5.90
SCALEXTRIC	9.95	7.45
PAPERBOY	7.95	5.90
LAST NINJA	8.95	6.70
TRIVIAL PURSUITS	14.95	10.99
ELITE	14.95	10.99
ACE	9.95	6.99
BOMB JACK II PLUS BOMB JACK	7.95	5.90
WORLD GAMES	8.95	6.70
SHOCK WAVE RIDER	8.99	6.70
EXPRESS RAIDER	8.99	6.70
NEMESIS (FINAL CHALLENGE)	7.95	5.90
GAUNTLET (DEEPER DUNGEONS)	4.99	4.99
SILENT SERVICE	8.95	6.70
SHORT CIRCUIT	7.99	5.90
GAUNTLET	8.95	6.70
FOOTBALL MANAGER	8.95	6.70
IKARI WARRIORS	8.95	6.70
CYBORG	8.95	6.70
ENDURO RACER	7.95	5.90
RANARAMA	7.95	5.90
EAGLES NEST	8.95	6.70
SABATOER (AVENGING ANGEL)	7.95	5.90
WONDER BOY	9.99	7.45
QUARTET	9.99	7.45
AUF WIEDESSEHEN MONTY	7.99	5.90
LITTLE COMPUTER PEOPLE (128K)	9.95	7.45
SAS STRIKE FORCE	9.95	7.45
HEAD OVER HEELS	7.95	5.90
NEMESIS WARLOCK	7.95	5.90
ARKANOIDS	7.95	5.90
METROCROSS	8.99	6.70
NETHER EARTH	9.95	7.45
KORONIS RIFT	7.99	5.90
DARK EMPIRE	9.95	7.45
THE SIDNEY AFFAIR	8.95	6.70
TAI PAN	7.95	5.90
MARIO BROS	7.95	5.90
PULSATOR	7.95	5.90
THRONE OF FIRE	8.95	6.70
P.A.W.	22.95	20.95
KINETIK	7.95	5.90
HYDROFOOL (Sweevo's II)	7.95	5.90
ZULU WAR	8.95	6.70
YANKEE	9.95	7.45
SAMURAI TRILOGY	7.99	5.90
THE TUBE	8.95	6.70
ARMY MOVES	7.95	5.90
SENTINEL	9.95	7.45
ALIENS EVOLUTION	4.99	4.99
LEVIATHAN	7.95	5.90
MASK	7.95	5.90
THING BOUNCES BACK	7.95	5.90
THE BIG SLEAZE	9.95	7.45
BOUNDER II	9.95	7.45
BISMARK	9.95	7.45
GUNRUNNER	7.95	5.90
SHADOW MORDOR	7.95	5.90

MEGA HITS
3D Starstrike
Blue Thunder
Son of Blagger
Automania
Bugaboo the Flea
Psytron
Wheelie
Fall Guy
Blade Alley
Penetrator

EITHER SET ONLY £4.99

SOLD A MILLION 1
Daley's Decathlon
Spy Hunter
Sabre Wolf
Jet Set Willy

FIVE STAR
Zoids
Equinox
3 Weeks in Paradise
Back to Skool
Spindizzy

EITHER SET ONLY £7.45

KONAMIS COIN OP HITS
Green Beret
Hypersorts
Ping Pong
Yie Ar Kung Fu
Mikie

CLASSIC COLLECTION
Stainless Steel
Pyjamarama
Frost Byte
Battle of the Planets

EITHER SET ONLY £4.99

HOT SHOTS
Mindshadow
Fighting Warrior
Shadowfire
Gyron

SOLD A MILLION 3
Ghost Busters
Kung Fu Master
Fighter Pilot
Rambo

EITHER SET ONLY £7.45

DURRELL BIG 4
Saboteur
Turbo Esprit
Combat Lynx
Critical Mass

NOW GAMES I
Lords of Midnight
Brian Bloodaxe
Strangeloop
Pyjamarama
Arabian Nights
Falcon Patrol II

EITHER SET ONLY £6.70

INDOOR SPORTS
10 Pin Bowling
Darts
Ping Pong
Air Hockey

HIT PACK II
Scooby Doo
Fighting Warrior
1942
Sacred Armour
Jet Set Willy II
Split Personalities
Duet

EITHER SET ONLY £7.45

NOW GAMES 4
Dan Dare
Back to the Future
Hacker
Mission Omega
Jonah Barringtons
Squash

SPORTS PACK
Snooker
Darts
World Cup
Olympics (14 events)
Golf
Derby Day

EITHER PACK ONLY £5.99

GAMES PACK
View to a Kill
Codename Mat II
Friday 13th
Test Match
Pyramid
Beacky & the Egg Snatchers

HIT PACK
Airwolf
Commando
Bombjack
Frank Brunos

EITHER PACK ONLY £7.45

FIVE STAR II
Dandy
Cauldron
Quazatron
Alien Highway
Strike Force Cobra

SPECTRUM SPECIAL OFFERS	REC PRICE	OUR PRICE
ZOIDS	8.95	2.99
3 WEEKS IN PARADISE (128K)	10.99	3.99
BATTLE OF THE PLANETS	9.95	3.99
ROBIN OF SHERLOCK	7.95	2.99
FROST BYTE	9.95	3.99
COP OUT	8.95	3.99
SIR FRED	9.95	3.99
EQUINOX	9.95	3.99
PITFALL II	8.99	3.99
THANATOSS	9.95	3.99
HERO	8.99	3.99
TOY BIZARRE	8.99	2.99
ZENJI	8.99	2.99
IMPOSSABALL	8.95	5.50
DOUBLE TAKE	7.95	5.50
TWISTER	7.50	3.99
COMET GAME	7.95	1.99
WINTER SPORTS	9.99	3.99
GHOSTBUSTERS	10.99	3.99
GREAT SPACE RACE	14.95	4.99
BLACK CRYSTAL	7.95	3.99
LEGEND OF AMAZON WOMEN	7.95	2.99
SWEEVO'S WORLD	7.95	3.99
BALLBLAZER	8.95	3.99
VECTRON 3D	7.95	2.99
MS PACMAN	7.95	2.99
PENTAGRAM	9.95	2.99
CYBERUN	9.95	3.99
OFF THE HOOK (compilation)	6.95	4.99
MIKIE	7.95	3.99
TANTALUS	7.95	3.99
ROBIN OF SHERLOCK	9.95	4.99
KNOT IN 3D	7.95	1.99
DEEP STRIKE	9.95	3.99
POLE POSITION	7.95	2.99
SUPERBOWL	9.95	4.99
ROCK 'N' WRESTLE	8.95	4.99
REDHAWK	8.95	3.99
ALCHEMIST	7.95	1.99
GEOFF CAPES STRONGMAN	7.95	2.99
GRUMPY GRUMPY SUPERSLEUTH	7.95	4.99
CONTACT SAM CRUISE	7.95	2.99
LEGEND OF KAGE	7.95	3.99
TERRA CREST	7.95	3.99
MATRONIX	7.95	1.99
ARC OF YESOD (128K)	9.95	2.99
ARC OF YESOD (48K)	9.95	2.99
GLADIATOR (128K)	10.99	3.99
SWORD AND SORCERY	9.95	2.99
EUREKA	14.95	2.99
DEFENDA	7.95	2.99
PROJECT FUTURE	7.95	2.99
GALAXIAN	7.95	2.99
WORLD CUP FOOTBALL	7.95	2.99
INT KARATE	7.95	3.99

*While stocks last

BARGAIN SOFTWARE ORDER FORM

Please send me the following titles. BLOCK capitals please!

Type of computer _____

Title:—	Amount
Total Enclosed £	

Date .....

Name .....

Address .....

.....

.....

.....

Tel. No. .....

Visit our new shop
538 Chiswick High Road
London
W4
TOP GAMES FROM £1.99

Please make cheques or postal orders payable to **BARGAIN SOFTWARE**.
Prices include P&P within the U.K: Europe please add £0.75 per tape:
Elsewhere please add £1.00 extra per tape

JON RIGLAR'S

What's that? (crackle, crackle) The June copy of *Zapchat* did you say? (crackle, crackle) Well, no, actually I haven't quite completed it... (crackle, crackle) You mean it was supposed to be in yesterday!? (crackle, splutter) It'll be in the post tomorrow, honestly – stop hassling me. Bye. (Clunk.) Well, there you go – around 50 words of utter nonsense and not one mention of tips, scandalous subjects, bodily organs and politics and the like, my name's Ben Elton, goodnight. Short Circuit – there's a cracker of a game from Ocean if I ever did see one and we've rounded up the totally definitive way of completing the first part. (And the map, tell them about the maps Jon). What could be more interesting than squinting at a load of black squares that are supposed to resemble the room layout in Short Circuit?

▲Feud

ZAP CHAT

Feud,

▲ right now, is at No 1. The map below looks just like a lot of black and white lines, and it is. It was sent via first class pidgeon from Hanish and Matthew Hughson. Here's the key you need: C Cooking pot 1 Mad Celt. . .er- . . .Sage 2 Burdock 3 Skull Cap 4 Dragon's Teeth 5 Cat's ear 6 Knap weed 7 Rag-wort 8 Speedwell 9 Balm 10 Few fever 11 Toad flax 12 Cud weed 13 Devilsbit 14 Pipewort 15 Bog Beans 16 Dandylion 17 Hemlock 18 Mousetail 19 Bones 20 Bird Week 21 Fox-glove 22 Snapdragon 23 Thistle 24 Chrondrilla

Amaurote

▲ is a game all about insects and has some absolutely brilliant graphics which tend not to usually appear within the guise of a budget game. The object is to wipe out the insect swarms that have invaded the cities and the only way you can do this is to destroy the queen bee. The first thing you will therefore need to do is to locate her. She can only bee (groan!) eliminated by lobbing a supa-bomb in her direction. So, radio back to base and order a bomb which should arrive within 40 seconds. In the meantime, you can go to the Arnachus where the supa-bomb is to be parachuted in and wait. This is done by selecting the equivalent scanner mode and following the arrows. As soon as the bomb arrives, make sure you pick it up quickly and avoid pressing the *Fire* button again. Now select the queen bee scanner mode and locate the centre of the hive. If all is clear, lob the supa-bomb at the queen.

Now the object is to wipe out all the remaining drones, the city will be free of the swarm and you will move on to the next city.

Therefore, all you really have to worry about is surviving long enough to destroy the queen bee. From then on its a matter of patience. It can, in fact, be quite boring at times and although we rather enjoyed blasting the scenery to millions of tiny pieces, this is not actually the point of the game at all. We even managed to blast a hole in the wall at one point and promptly escaped only to be stranded in the mystic wastelands of spriteland.

▼Amaurote

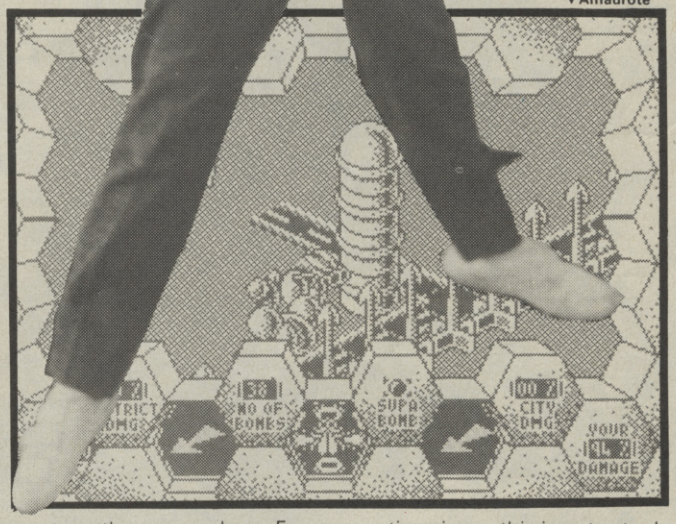

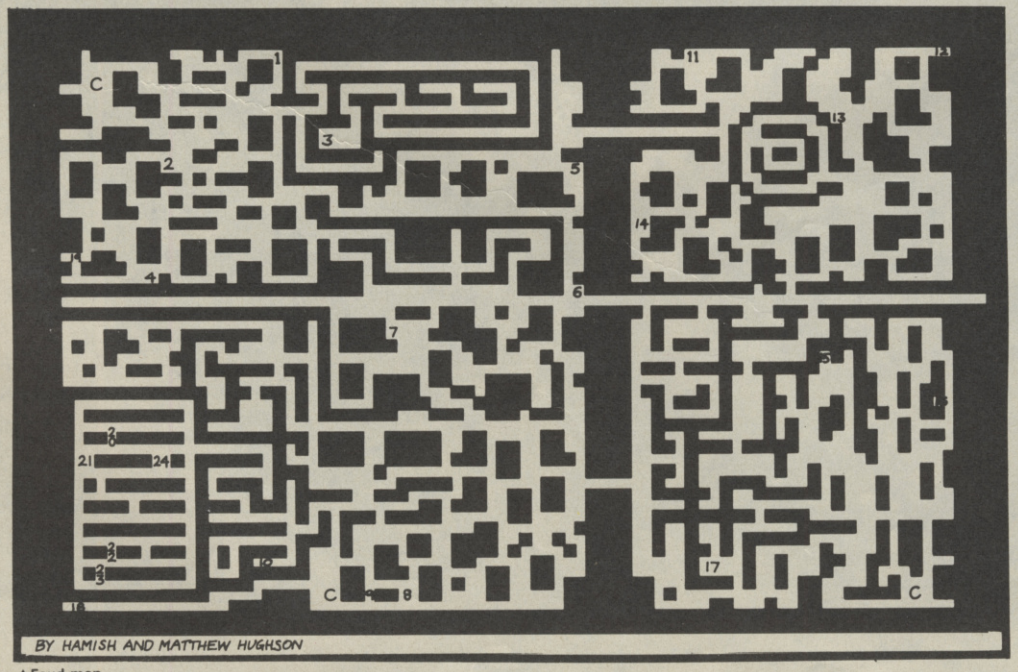

▲Feud map

£1-50 OFF

SU SMASH OFFER

RED SCORPION

Send coupon to: Red Scorpion Smash Offer, BL Distributions, Units 1 and 2, Conlon Developments, Watery Lane, Darwen, Lancashire, BB3 2ET, with a cheque/postal order made payable to Argus Press for £7.45

Head Over Heels,

Jon **(Batman)** Ritman's latest Ocean effort. Here's a map of the early screens showing you how to join up Head and Heels.

Picture this – you are sat in your sunhouse, sunning yourself, and then the postman arrives waving a package at you. (They generally ring the doorbell at round 7am!) You rip open the package and this cassette thingy falls out. Our of interest, you grab it and inspect the cover – it's

Route 1 – Head

1 Start Room – no problems except the magic bunny. Climbing is a matter of jumping and whilst in mid-air turning in the opposite direction. Getting the bunny gets you two more lives. You'll need 'em. Get on the transporter to get out

2 Boring room. Go straight through

3 Boring ledge. Jump down

4 Boring room. Leave

5 Hallway. Don't jump over toasters yet. First take the room to the side

6 Getting the Doughnuts. Jump over to the switch which stops the beacon from moving. Jump back carefuly, otherwise you'll toggle the switch back on. Jumping is quite easy – well within Head's range – the only problem is a danger of overshooting one of the platforms but it is possible to guide Head in mid-air and watch where he is going to land. Once the beacon is switched off more careful jumping will get you to the Doughnuts and back. Leave room and jump the toasters in the hallway. This is a matter of judgement, go as close as you can without actually touching and then jump as far as you can

7 First fish room. Don't get the fish yet. Go through to the Doughnut gun room. (If in danger from the roving Beacon jump on to the spring for safety and leap off when the path is safe)

8 Doughnut Gun-Room. Not too difficult provided you remember to keep moving. Those platforms are going to collapse. On the way back jump from the middle platform as far as you can to get back to the ledge by the door

9 Get fish and leave room take other exit to the first double room. This is just a matter of jumping carefully. Get as close as you can to the obstacles before jumping

10 The only room which both Head and Heels pass through. Onward

11 Nasty ledges which collapse. This room needs you to keep jumping and going forward

12 Nothing really bad in this room go straight through first of all to get bonuses

13 Seemingly impenetrable lattice room. There is a secret hole (see screen shot) which lets you to the doughnuts. Blast the whirly monster with doughnut gun to keep it out of the way. The Bunny makes you go faster but that isn't much use. Back to previous room and take the other exit

14 Boring corridor

15 Awful Dalek room – just a matter of making a run for the exit. Don't touch the platforms in the middle. Expect to lose a life or two

16 Double room. Get the bonus bunny by careful jumping (press *Jump* only NOT *Forward* and you should land OK). There are rooms off to either side – you can take either though I think the one to the left is a lot easier. But taking the right . . .

17 The way through this one is to push the block on to the robot as far forward as possible then stand on the block as far forward as possible. Then jump when level with the exit. It's very difficult. Or you can take the other room . . .

18 Jump on to the lift and jump off to get on the top of the pillars. Push the blocks off the left-hand side. They will pile up on top of one another. Jump off and push the blocks so that they are in front of the exit. Climb the blocks and Kazam! you can get out

19 Take the exit on the top-right wall

20 No problems in this one except getting to the fish. Watch out for colapsing platforms

21 Jump off the platform

22 The Courtyard. Take exit

23 Get the bunny (the platform collapses). Don't investigate the other pile . . . Leave it alone

24 The Meeting room. Wait. Here's where you'll meet Heels – and you'll need his help to get any further.

Now flip over to take control of Heels

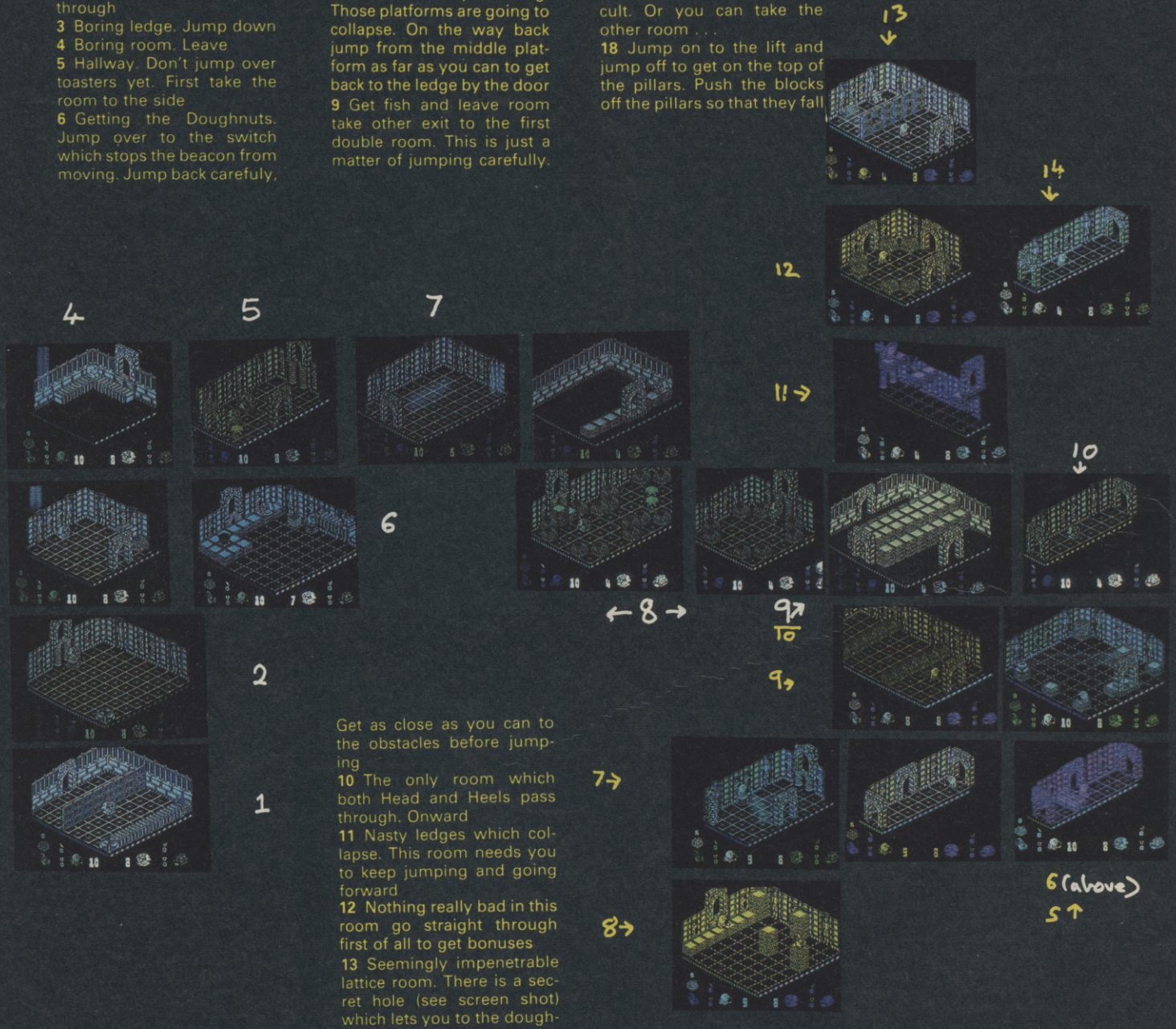

MAP CHAT

Route 2 – Heels

1 Get on transporter. Leave
2 Push spring in front of exit and jump out
3 Climb on lift
4 Jump on the conveyor belt. When you go around the corner start pressing the *Jump* button (assuming you are now facing the wall) – you will jump out successful when you reach the exit. Otherwise you'll die
5 Fish room. Don't get the fish yet. Go through, instead, to the room on the left
6 Prince Charles room. Steer robot Prince Charles with the joystick (Charles moves in the direction you push against). Use Charles to push the block in the corner along the wall to the square one square away from the ledge which runs in front of the exit and in a line with the conveyor belt. Move Charles to the square by the wall just after where the conveyor belt ends. Move Heels to the exit ledge square, in line with the conveyor belt and use the block and Charles as stepping stones to get to the bag. Come back the same way. Exit. Get the fish and pick up the drum thing put it down in front of the exit and jump it and then out
7 First of the Darlek mice. These are swine. You need to get to the left in the corner. Technique for avoiding the mouse is not to stand still. Run back and forth in the same spot until the lift arrives and then get out of there . . .
8 Double room. Simple. Push one drum to the exit, pick up the other. Stand on one drum and drop the one you are holding. Jump out
9 The only room they both pass through. Run through
10 Corridor. Run through
11 This is a horrendous room. Use same technique as before to keep mouse away whilst simultaneously watching out for the beacon.
Somehow get on lift. The bunny if collected will make you bounce higher which enables you to dodge a bit better but in some ways makes the next bit more difficult . . .
12 On the lift. The ledges are difficult. The first one collapses and it is all too easy to bounce straight off the next one. If you don't have extra bounce stand right on the edge of the lift facing the south east. Jump, jump, don't jump anymore! face exit and leave
13 Double room. Needs some careful jumping. Jump on to first spring, move nearly off it and then jump as far as possible over the second spring and on to the next platform. The platforms before the next exit tend to collaps so keep jumping and turning to jump out
14 Boring room. Leave
15 Push the ball against the switch, timing it so that when the robots are stopped (it switches them off) you are left with a clear pathway to get through. If you get it wrong go out of the room and try again
16 Boring ledge. Jump down off to the left
17 A Room that needs patience. It's less difficult than it seems but you need to be patient. Heels needs to get out of the exit on the left. He must pile up the four blocks one on top of another and then jump off the top. The beacon gets in the way but if it gets too near jump on a block (drop one and jump on it if you are carrying one). The biggest problem really is the beacon pushing your blocks around. Best to set them up slightly off to the right of the exit I've found then they get pushed in the right direction . . . Exit
18 Run along corridor
19 Rush the spring so that it stops robot moving. Jump on to the spring and jump off over the head of the robot. Exit
20 Jump off ledge and . . .
21 Heads meets Heels. Yippee!!!! Get Heels to pick up the block. Join up Heads and Heels, move over to exit, drop block and jump from on to of it . . .

CONGRATULATIONS YOU ONLY HAVE A COUPLE OF HUNDRED ROOMS TO GO

...TARGET...ENEMY NUCLEAR DEVICE...
...ATTACK...INFILTRATE...LOCATE...DESTROY...

ARMY MOVES

MANOEUVRE YOUR WAY THROUGH 7 SCREENS
OF FURIOUS COMBAT ACTION IN THIS NEW
MULTI-ROLE ARCADE GAME.
From jeep to helicopter and then on foot you cross deserts and jungles to reach the enemy headquarters.
Your mission is fraught with danger and excitement – your armaments vary from hand weapons to missiles but your objective remains the same – information – at the enemy camp, locked in a safe at their heavily guarded complex.
You're on your own, you must succeed for there's no turning back in Army Moves . . .
Time to play hero?

DINAMIC

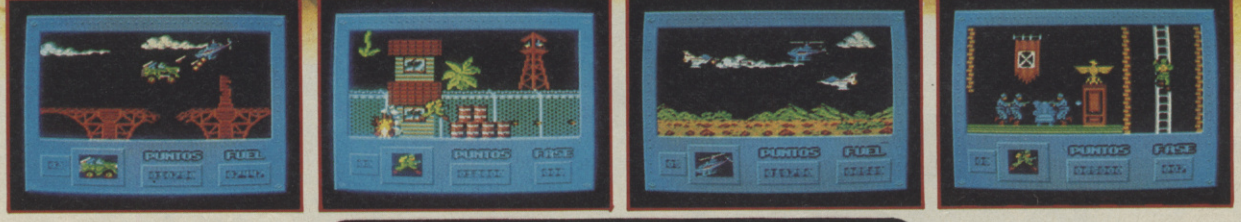

SPECTRUM
£7.95

ocean

COMMODORE
MSX AMSTRAD
£8.95

6 Central Street · Manchester · M2 5NS
Tel: 061 832 6633 · Telex: 669977

ROMANTIC ROBOT present

NEW **multiface 128**™

THE ULTIMATE BACK-UP DEVICE FOR ANY PROGRAM

~48K & 128K ON ANY SPECTRUM ~48K & 128K

Just as perfect as MULTIFACE ONE, but with extra NEW FEATURES

!! FORMAT microdrive cartridges to 100·K !! SAVE to tape at TURBO SPEED !!

!! .... and of course - SAVE FULL 128K programs !!

for only £44·95

★ Load ANY program , stop it at ANY point and SAVE it to TAPE (2 speeds), MICRODRIVE & DISCOVERY.
★ *Most powerful and efficient compressing for fast re-loading & using minimal room on tapes, discs and cartridges – combined with 100+K formatting, even 128K programs should fit on a single cartridge*
★ Fully automatic, 100% reliable, needs NO additional software, takes NO part of Spectrum RAM – has its OWN 8K ROM & 8K RAM
★ *Menu-driven with prompts and one-touch commands: 1) Push button 2) Select function: exit/return/save/tool/print/jump 3) Input name 4) Save program or screen only to tape/hyper tape/cartridge/disc*
★ Built-in MULTI-TOOLKIT with extensive facilities for studying/modifying/developing programs
★ *Extremely simple to use, user-friendly, fully error-trapped, fully guaranteed, PURE MAGIC ★*
★ *Through extension bus ★ Copy screen to printer*
★ Programs saved with any MULTIFACE can RUN independently (except turbo tape back-ups saved at turbo speed)
Owner of multiface one can get a 15% discount or upgrade for £24.95 (£19.95 if under guarantee)

The ORIGINAL multiface one (version 4.1) available at £39·95 only

★ SAVE 48K programs on any Spectrum to tape/microdrive/Discovery & also to wafadrive, BETA and KEMPSTON (please state if using BETA or Kempston disc interface) ★ *with a built-in JOYSTICK INTERFACE (Kempston compatible)*

multiface THE ESSENTIAL SPECTRUM COMPANION

SELENE plus **ANACHRONISM**

A fantastic twin bumper pack of sci-fi adventures for travellers in time - both very intriguing and exciting, complex and detailed, funny and witty. Travel in time backwards and forwards as you never did before - certainly not in any adventure yet...

STEEPLEJACK

A ghost town stands in the way of motorway M87 and only STEEPLEJACK can demolish it with his drill and oversized pair of lead boots in this highly fresh, original, and stylish arcade game. STEEPLEJACK must be very fast, crafty, alert and strong - there is a whole army of creatures and features one can only find in a ghost town, so much to do, so little time left...

GENIE

Perfect Z80 DISASSEMBLER residing in MULTIFACE 128's or ONE's RAM (please state which version).
The ONLY ONE that can freeze ANY RUNNING Spectrum program and disassemble it! View, find/search, alter, dump to printer, etc.
ABSOLUTELY UNIQUE, ingenious, educational, SIMPLE TO USE.

MUSIC TYPEWRITER

Complete Spectrum music system for writing, editing, playing, printing & storing music with real notation graphics.

TRANS-EXPRESS

The software way of transferring Spectrum software.
4 utilities for m'drive, 2 for wafadrive, 2 for Opus Discovery.

TOP SOFTWARE AT BOTTOM PRICE

I enclose a cheque/PO for £..... (UK & Europe please add £1 overseas £2)
or debit my Access VISA No
Name ..... Card expiry.....
Address.....

MULTIFACE 128	£44.95 ☐	MULTIFACE ONE	£39.95 ☐
MUSIC TYPEWRITER	£ 7.95 ☐	GENIE	£ 9.95 ☐
SELENE & ANACHRONISM	£ 9.95 ☐	STEEPLEJACK	£ 4.95 ☐
WRIGGLER Amstrad/Spectrum tape	£ 2.95 ☐	Amstrad disc	£ 9.95 ☐
TRANS-EXPRESS cartridge ☐	disk ☐	wafer ☐	£9.95 ea

ROMANTIC ROBOT UK LTD 15 Hayland Close London NW9 0LH 24 hrs Access VISA 01-200 8870 SU

MIDCOMM INTERNATIONAL

COMPUTER REPAIRS

Midcomm International Ltd is a company that specialises in computer repairs.
And can offer you the following 5 star service:

- ★ Repairs carried out to manufacturers requirements using the most up to date diagnostic equipment available.
- ★ Skilled technical staff.
- ★ Modern, customized workshops.
- ★ 4 hour soak test on each repair.
- ★ All repairs guaranteed.

For a fast, efficient, reliable and professional service, call with or send your computer, together with a brief description of fault to:

Midcomm International Ltd
Unit f
Birch Industrial Estate
Whittle Lane
Birch
Heywood
Lancs OL10 2RB

Tel 0706 625 166

Access VISA

NOW TAKEN Access VISA

DEPT SU 6
47 BRIDGE STREET
NEWCASTLE
STAFFS
ST5 2RY
Tel: 0782 619159

Castle Computers

Special Offers Spectrum
Last few p&p included

	RRP	OUR
Quickshot 1	–	3.95
Quickshot 2	–	4.95
Quickshot 9	–	6.95

Mag Max	7.95	5.50
Bazooka Bill	8.95	3.95
Trail Blazor	9.95	3.95
Computer Knight	7.95	3.95
Breakthru	8.95	3.95
Eye of the Mask	9.99	1.99
Revolution	9.95	1.99
World Games	8.95	6.50
International Karate	6.50	2.99
Lightforce	7.95	4.95
Now Games 4	9.99	6.95
Hit Pack 2	9.95	6.95
Enduro Racer	9.99	6.95
Agent Orange	9.95	2.99
Avenger	9.95	4.95
Nemesis Final Challenge	7.95	5.50
Army Moves	7.95	5.50
Football Manager	9.95	4.50
Mega Hits (Ten games)	–	4.95
Zorro	7.95	2.99
Into the Eagles Nest	8.95	6.50
Sentinel	9.95	6.95
Leaderboard	9.95	6.95
Arkanoid	7.95	5.50
Thanatos	8.95	2.99
Nemesis the Warlock	7.95	5.50
Cosmic Shock Absorber	7.95	5.50
Ace of Aces	8.95	6.50
They Sold a Million 3	9.95	4.95
Cyrus II Chess	12.95	2.99
Dandy	9.95	2.99
Heartland	9.99	2.99
Konami's Tennis	7.95	2.99
Xarq	9.95	2.99
Hustler	2.95	1.20
Mario Bros	7.95	5.50
Bear Bovver	–	99p
Nomad	7.95	1.99
Now Games 3	9.95	3.95
Embassy Assault	–	99p
Super Brat	–	99p
Caverns of Kontonia	–	99p
Dan Dare	9.95	2.99
Prodigy	9.95	2.99
Computer Hits 10 Volume 3	9.95	3.99
Gyroscope	7.95	1.99
Geoff Capes Strong Man	7.95	1.99
Moon Cresta	7.95	2.99
Robin of Sherlock	9.95	2.99
Hijack	9.95	2.99
Trivial Pursuit	14.95	7.95
Tai Pan	7.95	5.50
Night Shade	9.95	2.99
Knight Lore	9.95	2.99
Alien 8	9.95	2.99
Express Raider	8.95	6.50
Infiltrator	9.95	3.95
Rock and Wrestle	7.95	2.99
The Young Ones	9.95	2.99
Falklands '82	7.95	2.99
Bismark	9.95	6.95
Silent Services	8.95	6.50
Bander	7.95	2.99
Legend of Kage	7.95	3.95
Valhalla	14.95	1.99
Masters of the Universe	8.95	3.95
Rebel Planet	7.95	2.99
Wham the Music Box	7.95	2.99
Price of Magik	9.95	2.99
Quazatron	8.95	2.99
Bored of the Rings	7.95	2.99
The Boggitt	7.95	2.99
Frost Byte	9.95	2.99
Tarzan	9.95	2.99
Bobby Bearing	9.95	2.99
Xevious	8.95	3.95
Paperboy	7.95	5.50
Beach Head 2	7.95	2.99
Terror Cresta	7.95	3.95
River Raids	9.95	2.99
Cop Out	9.95	2.99
Amazon Woman	7.95	2.99
Vulcan	9.95	6.95
Legions of Death	9.95	6.95
Short Circuit	7.95	5.50
Fist 2	8.95	6.50
Footballer of the Year	7.95	5.50
Konami's Golf	7.95	5.50
Top Gun	7.95	4.95
Jail Break	7.95	5.50
Crash Smashes 1	9.95	4.95
Head Over Heels	7.95	5.50
Crash Smashes 2	9.95	3.95
Sky Runner	7.95	5.50
Rana Rama	7.95	5.50
Greyfell	9.95	6.95
Double Take	7.95	4.95
I Ball	1.99	1.50
Five Star Games 2	9.95	6.95
Mrs Mopp	–	99p
Thrust 2	1.99	1.50
Feud	1.99	1.50
Auf Wiedersehen Monty	7.95	5.50
Academy	8.95	6.50
Martianoids	8.95	6.50
Wonderboy	7.95	5.50
Last Ninja	8.95	6.50
Saboteur 2	7.95	5.50
Quartet	9.99	6.95
Killed Until Deat	9.99	6.95
Metro Cross	8.99	6.50
Star Raiders 2	9.95	6.95
Mindspole	9.95	2.99
Trapdoor	7.95	4.95
Deeper Dungeons	4.99	3.99
Battlefield Germany	12.95	10.50
Ghost and Goblins	7.95	5.50
Kane	1.99	99p
Octigan Squad	1.99	99p
Lap of the Gods	1.99	99p
Universal Hero	1.99	99p
Speed King 2	1.99	1.15
Hypaball	1.99	1.15
Future Games	8.95	2.99
Project Future	8.95	2.99
Winter Sports	9.95	3.95
Vectron 3d	7.95	1.99
Spindizzy	9.95	2.99
Mantronix	7.95	1.99
Hive	9.95	6.95
Impossaball	8.95	6.50
Scalextric	9.95	6.95
Never Earth	8.95	6.50
Hardball	9.95	4.95

128 GAMES

Future Knight	9.95	3.95
Kingdom of Krell	9.95	6.95
Icom Graphics	12.95	9.95
Little Computer People	9.95	6.50
Star Glider	14.95	10.50
Stars on 128	9.95	6.95

P&P Free on all orders over £5.00, under £5.00 please add 50p. Overseas please add £1.00 per game. Some offers are only while stocks last. At these prices try us, we offer a fast reliable service with well packaged goods. Phone our hotline for any games not listed.

JON RIGLAR'S ZAP CHAT

collect at least five different capsules in this stage and this will allow you a choice of weapons. After testing the options available, we decided that it was worthwhile waiting to collect the option marked with a '?'. Choosing this option, arms your ship with a shield and allows you to blast and crash your way right through the following sections as long as you don't die. If you manage to survive long enough to collect a few more capsules, you should be able to collect the laser which is another goodie.

Stage Two

Once you get past the first part, the going gets tougher. Armed with your array of weapons from the last section, you now enter a landscape full of the enemy. Refer to Diagram B and approach the section from around the mid-section. Wait for a few seconds and soon the first batch of aliens will appear. Blast the first set of spacecraft and then shoot to the top of the screen. A set of three gun emplacements will appear and tend to be rather dangerous blasting continuously at your craft. Provided you're already position at the top you should, by frantic waggling of the joystick and depressing the *Fire* button a thousand times a minute, be able to blast the fortresses to bits within a few seconds. Duck down immediately and watch out for any stray bullets. A walker should now be trodging along happily at the lower half of the screen and will soon let loose a wave of missiles in your general direction. The trick here is to duck down low and reduce you speed drastically so as to position your ship behind the walker. Once there, hammer the diddybonger (SU slang for *Fire* button. No it's not – Ed) until the walker blows up and drops a capsule. Pick this up. You should now be able to go on to the next stage quite happily.

Stage Three

As long as you've managed to climb up and over the mountain after blasting the walker, you are now on to an easier part – see Diagram C. You need to duck down low again and knock out the fortress that's the first thing to appear. Whilst this is happening, a walker will have crept up behind you on the ceiling level and will probably have a whale of a time letting loose missiles. So, once again pull back and climb up behind him. If you manage to survive, blast the walker to bits as soon as possible. It'll then let loose a capsule which can then be picked up to gain extra missiles and the like. If you have timed everything OK, then you should not be able to move on to the next stage.

Stage Four

This is where things start otting up! All the following sets of screens that appear in the game are slight variations of this one – see Diagram D – if you don't believe me. Every so often, a large building will appear in the screen and it could be positioned either on the ceiling level or on the floor. These buildings take at least three missiles to destroy. If you have a shield (indicated on the menu as a '?'), then you can smash your way through most things, so these buildings will not be standing in your way for long. But beware! If you persist in using your shield as a battering-ram, it will soon wear out and evenetually disappear and this could cause some hairy moments.

Also appearing every so often are aliens that bounce up from behind your ship. Keep an eye on your rear and, if necessary, move forward a bit so as to give you an advanced warning and a few inches of room to manouevre your ship in an emergency. (There are bound to be loads of emergencies!

At random intervals, the deadly walkers will sprout from their orifice and try their best to spoil your day – avoid flying along at the top or bottom of the screen for too long otherwise when a walker materializes, it'll bash straight into your ship. Therefore, the key to the puzzle, is to slam your joystick around hysterically and avoid staying in one place for more than a few milliseconds. Another old friend, the fortress, will also spring up on the ground level and should be blown apart.

Before we say farewell to the subject of **Nemesis,** here's a letter from Q Vandervill, who writes from London to say "Enclosed is an infinite lives *Poke* for **Nemesis** Type *Merge* " "instead of *Load*" ". When the OK:01 message appears, stop the tape and type in *51 Poke 51949,0.* Next, type *Run* and start the tape. Now you'll be armed with a full swod of lives to enable you to complete the game."

If you've got an Interface 3 or a Multiface One etc, the you can get the same effect by loading the game in as normal and the utilising the interface. Choose the *Tool* option on the menu screen and then type in 51949 as the address and 0 as the *Poke*■

POKE CORNER

Steven Carr from Preston has been at it again. 'At what?' I hear you cry! Well, supplying Pokes designed especially for the Multiface One, making SU the only mag to help the users out when they are a bit stook. This month, there are some great pokes, some of which are even quite up to date!

Gauntlet: 338,255 Keys: player one

Gauntlet: 33833,255 Magic

Gauntlet: 33833,255 Invincible

Gauntlet: 33864,255 Keys: player two

Gauntlet: 33865,255 Magic

Gauntlet: 33866,255 Invincibility

Jailbreak: 65364 Number of lives up to 255

LightForce: 40725,0 Infinite lives.

Impossaball: 41185,0 Infinite lives

Arkanoid: 33702,0 Infinite lives

Arkanoid: 33127, Number of level

Arkanoid: 38128, Blocks left

Shadow Skimmer: 53872,0 Type both for infinite lives

Shadow Skimmer: 53873,0

Big Five Readers' Chart

Michael Brown

What's the most sought after thing in the whole wide universe? A banana? A packet of Hedgehog flavoured crisps? A good link to the next part of the column? (Well, yes actually.) No, the thing everybody wants is to get their name in print isn't it? All you have to do is to send your top five games of all time and then include the worst, naffest, most totally useless game that you have got. Anybody who sends the goods in and does not include their favourite pop group, or should I say artiste, will be rounded up and forced to swallow six foot of rope and then cut open their stomach and gradually pull it all out. (Yes, I saw the *Last Resort* a few weeks back.) Michael Brown seems an intelligent enough sort of bloke and conformed to the rules to send in his chart and Fluff Riglar will run it off you you, pop-pickers.

1 ZUB (Mastertronic.)
2 ALIENS (Electric Dreams.)
3 MARSPORT (Gargoyle.)
4 ARKANOID (Imagine.)
TOP GUN (Pah! this drivel came from Ocean.)

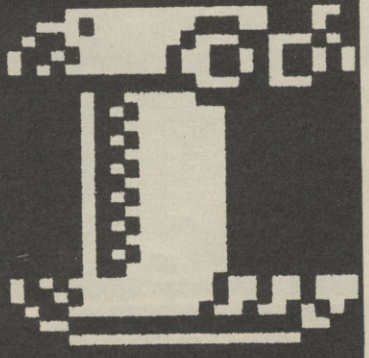

Zapchat Big Eight: Shadow Skimmer

It's about time I showed you the results of the **Zapchat Challenge** for **Shadow Skimmer** – it was a biggy, with at least four people fighting for top spot

1 Michael Cargill ,100920
2 James Todd 100840
3 John Wright 99760
4 David Kelly 89900
(From Scotland, from Scotland!)
5 David Mansfield 70920
6 Tiddles the Cat 64040
(Thats was the signature!)
7 Jeff Knowles 55060
8 Mike Gabbidon 40320

Changing the subject completely I've decided in my wisdom to let you have a bash at Konami's **Nemesis** for next month. So, it's a matter of who can get the Poke to work first and how long they are prepared to stay awake for!

BACKGROUND NOISE

Background Noise looks behind the top games of the moment and speaks to the programmers who sweated blood to produce them. Background Noise looks from the author's point of view — at the particular programming problems and the way they were solved

The Sentinel
Firebird

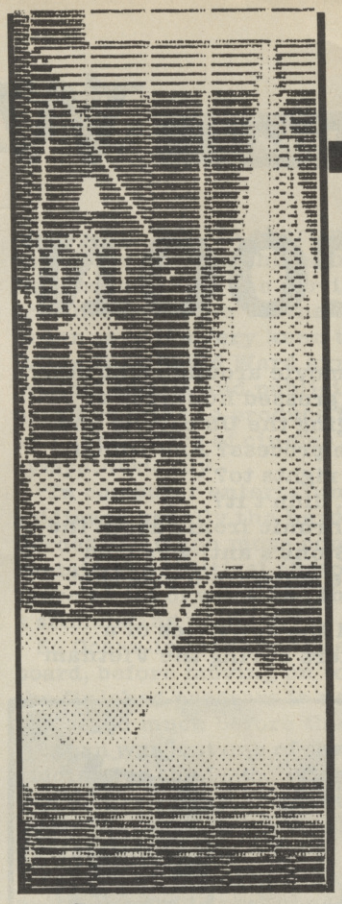

When The Sentinel was released last year for the BBC and C64 it scooped just about every available award for the programmer, Geoff Crammond.

Conversions were obviously a necessity, but a balance had to be struck between what was desirable and what was possible – some said that a game requiring full-colour 3D scrolling, arcade-style sequences, and 10,000 levels was a pretty tall order on the Spectrum.

Firebird turned to us, Software Creations – a team of little known whizz-kids from Manchester because we guaranteed not just an authentic version of the game, but a few added extras too. I leave it to you to decide if we delivered what we promised.

Software Creations has been around for little more than a year, and consists of myself, Richard Kay, Steve Ruddy and Mike Ager. Between us we've worked with a number of companies on projects as varied as Repton 3 (Superior) and the forthcoming Mystery of the Nile (Firebird). The Sentinel, however, was a turning point for us. It was fairly obvious that the C64 and BBC versions were of a very high standard indeed, both technically and graphically and it was important to get these details 100% right. If we did a good job Software Creations would get a lot of praise, if not. . .

The project was commissioned in January after extensive meetings with the game's creator Geoff Crammond.

It wasn't an easy job at all! The Spectrum just doesn't run fast enough to software-scroll its 6K screen in the time taken to up-date a TV picture. The result is either a clean break in the picture, or a wavy disturbance running through the whole screen. I opted for the latter and surprisingly the problem is barely visible on the finished game. Vertical scrolling was a little simpler since it doesn't actually move the screen data. Using an 8K buffer, some nice self-modifying code, and lots of LDI instructions creates an effect very similar to the other versions of the game.

Colour was another major problem. The four colours of the BBC version were simulated by using four pixel patterns – all 1's and 0's, course and fine 'checkerboard' stipples. The background sky is made up of alternative 0 and 1 stripes – check out older Spectrums for some interesting effects!

The music was written by my brother Tim, and is a four-channel simulation of the Beeb version. Unfortunately the program has to stop while the music plays, so I included a 'music off' function to keep everyone happy.

Another real stumbling block was Geoff's pass-number protection system, but unfortunately he helped me out by phone and things went a lot smoother after that.

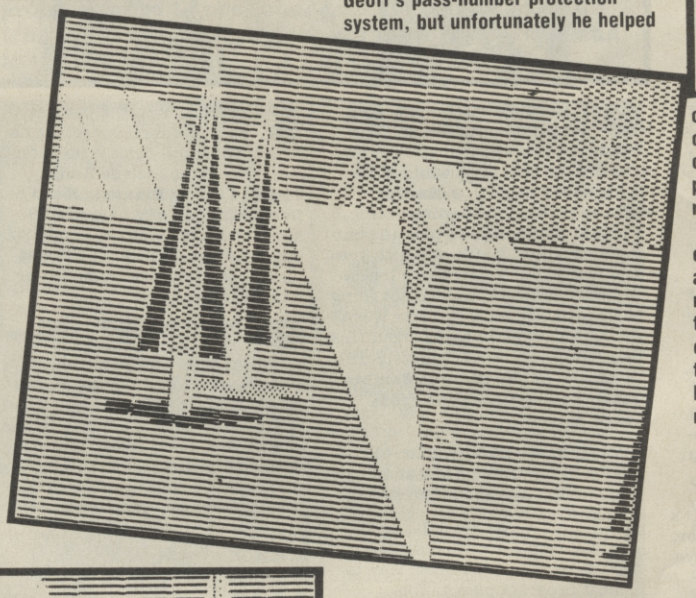

I ended up writing it on a Beeb – opting for the speed of the Beeb's disc-system and cross-assembling to the Spectrum later. This gave me some problems in the screen-display department as the Spectrum works 32x24 screen rather than the 40x25 screen of the original. Fortunately Geoff was able to come up with a scaling routine to produce a final result very close to the Beeb version. This was the one bit most people said couldn't be managed, so I'm glad we proved them wrong!

Compared with the Amstrad and the C64 versions the Spectrum has an advantage in memory size, and this is very evident in the final version. I had to overwrite the printer buffer and the system variables to fit the extra-large buffer in, but take a look at the way large objects appear in two halves on the Amstrad version rather than all at once and then compare it with mine – nifty stuff, even if I do say so myself. . .

Final touches included nicking the Beeb loading screen from the back of the box, and a joystick selection screen, I also got a chance to use my 'scrolling text in the border routine' which I'd been dying to try out for ages. Oh yes, and on this version you get to toggle the colours by pressing the *V* key – check out some of the more psychadelic combinations (if you're not prone to epileptic fits)

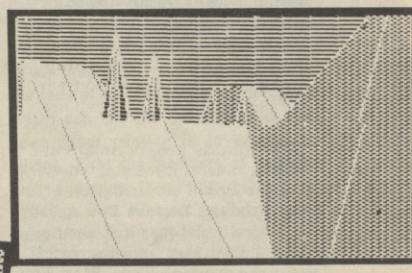

The conversion was finished in early April and released shortly afterwards to, so far, ecstatic reviews. We were all pleased with the way the final game turned out – especially given the complexity of the original and the time we had and Firebird are too. . . You can't ask much more than that can you!

Mike Follin
Software Creations
(with help from Richard and also Mike at Firebird)

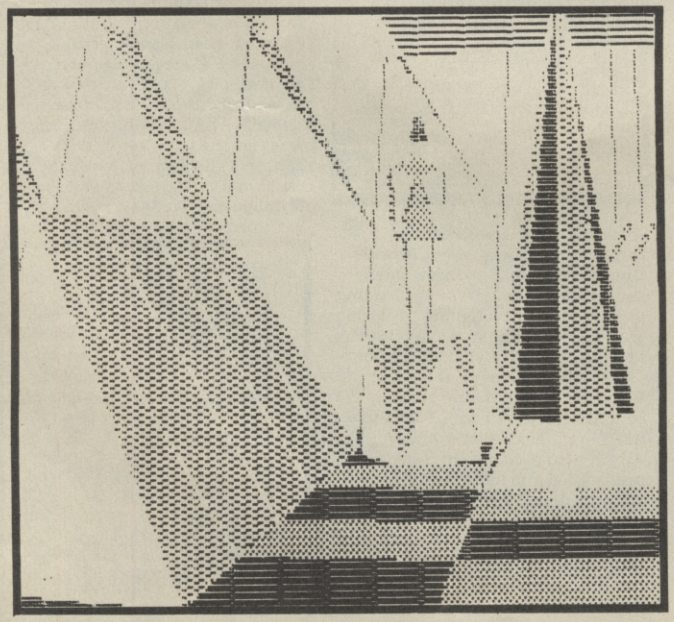

£1-00 OFF
SU
SMASH-I OFFER
AUF WIEDER-SEHEN MONTY
Send coupon to: Auf Wiedersehen Monty Smash Offer, Gremlin Graphics, Mail Order Department, Alpha House, Carver Street, Sheffield, with a cheque/postal order made payable to Gremlin Graphics for £6.99

UNDER RAPS!

Design Design, fresh from its stint on the new James Bond film, **The Living Daylights,** has started to produce **The Sewer,** also for Domark. It's the next game on the Streetwise label and takes place, yup, in a smelly wet place underground. It's a bit like the arcade great **Boulder Dash** but includes a robtic arm to manipulate the environment.

Martin Gannon of Gannon Designs, the company which put **The Hunt For Red October** on the map, is programming **The Tube** for Quicksilva. It's basically a shoot 'em up in an inner tube – sounds original – through which you fly to the ominously named Capture Area

The in-house programming teams at Ocean are busy – even as we speak – working on two new arcade coin-op conversions. Both are shoot 'em ups – **Slap Sight,** and **Stay Slay.** No firm release dates have yet been set

In-house programmers at Ariolasoft have started work on **Star Fox** a continuation of the **Sky Fox** and **Desert Fox** arcade combat simulators. Just as the other games put you in aircraft near the ground or sea, **Star Fox** takes you on an imaginary strafing run in the depths of space. It'll appear on the Reactor label in early autumn

Martech has retitled its **Satellite War** game **Armaggedon Man,** no doubt because Ronnie's Star Wars plans seem less and less likely. It'll still concern the battle to stop the nuclear destruction of the world and is planned for release in July

Simon Golding, one-time in-house programmer at Ocean and author of **Short Circuit,** is programming **Spearhead,** a helicopter battle game, for CRL. It's a 2D game and shows the chopper, blades a-whirling, from a birds-eye view. Release date is set for July

Newsdate: June

PLATOON

What's the hottest movie around right now? Which movie has grossed hundreds of millions by wringing the US psyche and scooped four Oscars in the process? And which movie has Ocean won the rights to?

Platoon. **Had to be really, didn't it?**

Ain't there something chronic ironic about the fact the licence for Ollie Stone's anti-war film should go to the very same software house that brought you. . . Rambo.

The film centres around the activities of a platoon of American soldiers during the Vietnam

Tread very carefully. Look behind you at regular intervals. Don't draw back the shower curtain for a while. The man who brough you **Manic Miner** is back. Just when you thought it was safe to plug in your joystick again, Matthew Smith goes and brings out a new game for Software Projects. And it's not going to be nice. Software Projects wasn't giving an awful lot away about this one, but it'll go by the unlikely title of **Attack of the Mutant Zombie Flesh-Eating Chickens from Mars.** Honest.

3D Game Maker, from CRL, is to be resurrected and should be up, running and around in late summer

Spanish software distributor, Erbe, is using a novel way to combat program piracy. The company has dropped the price of British imports such as **Top Gun, Trail Blazer** and **Uridium** to £4.25 – that's roughly half the price of the software sold in the UK. Brit software houses, such as Hewson, are happy with the move as foreign distribution requires no added production costs and customers are more likely to buy original games which are now at a lower price than the pirated ones. Don't expect to pick up cheap software when you go over to Spain, though. British Customs and Excise tells us that software sold in Spain can only be used in that country unless an export license is granted. . . And of course you mustn't bring back more bottles of wine than you can fit into a big hamper etc, etc. Anyhow, it looks like Spanish SU readers are one up on the rest of us. How about Ocean, Gremlin or Hewson cutting the price of software in half in this country? Oh, oops, almost forgot. Mastertronic already has. . .

Firebird is in the process of putting out on budget a whole bunch of old full price Activision stuff. The game include **Zenji, Pitfall II, Toy Bizarre, Hero** and **Decathlon**, all of which are US arcade imports of dubious quality, put out when Activision UK was just a baby, and also some better bits and pieces

Now Games Four, from Virgin, has come in for criticism from 128K+2 owners who claim that two of the games, **Dan Dare** and **Misson Omega,** will not load on their machines. Virgin admits that there were initial problems with **Dan Dare** because of the fast loader but this was changed

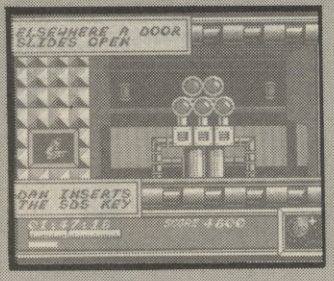

so that it loaded successfully. The company is unsure about **Mission Omega,** though a spokeswoman says it could again be a tape loading problem. If you're having problems with the tape either fiddle with the tape alignment of your datacorder or, simpler still, send it back to Virgin. It's all a shame because the compilation isn't bad – **Dan Dare** itself is in fact pretty wonderful. Virgin also reckons the pack's pretty good and has got a bit carried away in its ad. 'Five full priced hits, each chart topping,' says the blurb. Anybody know which chart **Jonah Barrington's Squash, Hacker** or **Mission Omega** were top of? If you do drop – us a line

Woolworth and Mastertronic have teamed up to give mid-price range companies such as Gremlin, a run for their money. The retail chain is stocking special three-packs of newly released Mastertronic games, including **Speed King II, Kobyashi Naru** and **180,** for an equally special £4.99 – we wonder where they got that price from. Gremlin recently started a range of mid-priced games – at £4.99 – but most of the titles so far have been re-releases such as **West Bank.** Looks like Mastertronic could clobber Gremlin. Just a little . . .

Melbourne House's new masters, Mastertronic, has scrapped one of its titles, immediately prior to launch. **Inspector Gadget,** reviewed in this issue, was on the point of being released when Mastertronic stepped in to stop it. Apparently Mastertronic felt the title wasn't up to Melbourne's usual standard. There's no indication now of whether the title will ever be released. The SU review (page 62) could well be the last the world sees of **Inspector Gadget,** probably no bad thing!

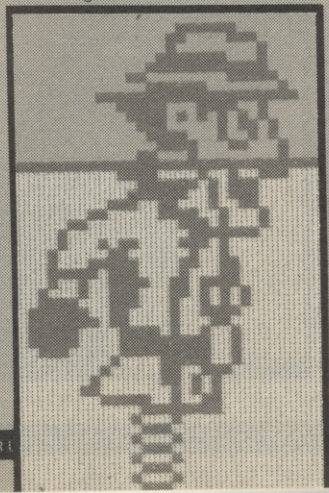

£1·50 OFF
SU SMASH OFFER
BUBBLER
Send coupon to: Bubbler Smash Offer, US Gold, Units 2 and 3, Holford Way, Birmingham B6 7AX, with a cheque/postal order made payable to US Gold for £7.49

unwot

Newsdate: June

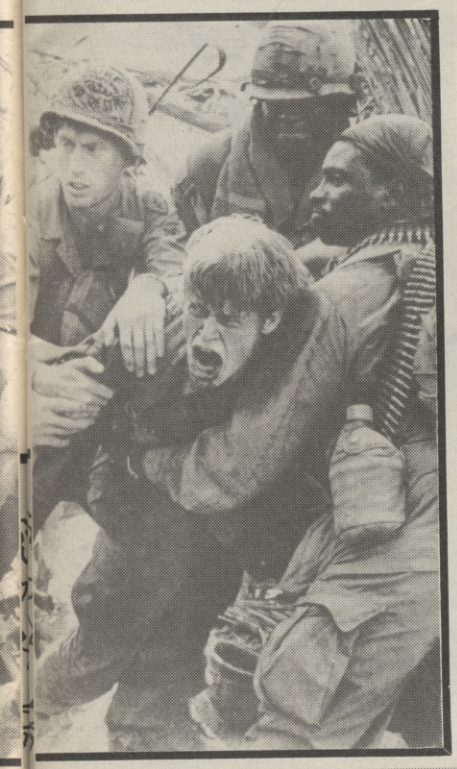

war in the '60s. In charting the progress of would-be soldier Charlie Sheen from raw recruit to fighting machine the movie sets out to uncover the true horror of the Vietnam conflict – something Ocean says it's very keen to get across in its game. Ocean boss David Ward explains: "Despite all the critical aclaim and publicity given to the film we aren't rushing to produce this program. Platoon **is an honest piece of cinema and we intend to treat it sympathetically.**

"In computer entertainment the victorious soldier is usually the hero but in this film the heroes are much more complex. Platoon **doesn't contain the political rhetoric of** Rambo. **Therefore there's a lot of work and thought required to create a stimulating product."**

So Ocean is going to take its time at the drawing board, before moving on to program the game and the finished program is not expected to be realeased much before the end of the year.

Ocean was just one of several top software houses bidding for the Platoon **licence, but initially it was the film company, Helmdale, that approached Ocean, because it knew of Ocean's expertise at producing film tie-ins.**

Ocean has, wisely perhaps, chosen its in-house programmers to produce Platoon **after relying on freelancers to create such flops as** Highlander **and** Miami Vice■

Melbourne House, under the budget conscious eye of its new masters, Mastertronic, is really flogging its JRR Tolkien license to death. Hot on the dragon-scorched heels of **LOR II – The Shadows of Mordor**, is born a snappy little arcade/strategy number called **Wiz**. It's an oddly-timed follow-up to the classic **Hobbit** adventure game but is very similar in gameplay to Hewson's **Firelord**. You are a level one wizard's apprentice but have the chance to move up the spell-casting ladder by going on a quest to the magical lands of Niflheim and Midgard. Fight demons, necromancers and other wizards in your bid to fill your empty spell book and become a Fifth Stage King Wizard. The game's due for a June release with a £9.95 tag

If you've got a VTX-5000 modem and find it difficult to use – and let's face it, who doesn't – you can now up-grade its communications features with a new plug-in recplacement Rom from Spectre Communications. It features the usual screen and Micronet 800 mailbox editors but it will now work with all versions of the Spectrum. It contains scrolling termal software for bulletin board use, supports Epson compatible printers and will work with both microdrives and discs. It costs £22.94 and, if you're a lard fingers with da micro chips, Spectre'll fit it for you for a small fee. More info from The Old School House, Tenter Row, Crosby Ravensworth, Penrith Cumbria, CA10 3JA

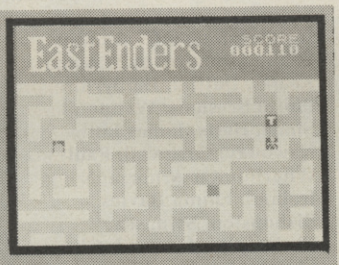

Eastenders publisher Macsen has gone into voluntary liquidation following the flop of the arcade game based on the successful BBC TV soap opera. The W Wales-based company denied the existence of the game to reviewers and other members of the press even after the news of the company's demise, presumably because of the bad reviews given to it by those magazines which had seen it. During its uninspired two-year lifespan, Macsen also released several quiz games licensed from ITV game shows such as **Treasure Hunt** and **Blockbusters.** Before the crash, Macsen was due to release a second **Eastenders** arcade game in June

Helicopters are the thing these days, so it's not surprising that Status Software is launching into the Spectrum market with a whirlybird arcade game called **Tiger Mission.** The enemy hasn't got a chance as you launch your heat seeking missiles and drop bombs on five levels of morter-scorched territory. Then again, the gun implacements of the landlocked first levels may look easy to destroy but the ships waiting, like sitting ducks, at the docks and at sea are armed to the choppers. Status Software hasn't fixed a price or release date but the game's likely to appear during early summer

Firebird is thinking about a follow-up to **Sentinel** — that weird strategy game reviewed in last month's SU. It's unlikely to be seen this side of summer – or even winter – though as it'll appear – if at all – on the C64 first

Roy of the Rovers, that ageless comic strip hero – believe it or not – is to be transferred to his own computer game by Piranha. System, the company which produced **Deactivators** for Ariolasoft, is tackling the design job and you'll be glad to hear that it's not a straight arcade simulation or a select-a-team strategy game. The game'll include some aspects of the sport but they'll be combined with other arcade obstacles. **Roy's** due out on the streets in September, when the footballing season's underway – shrewd move that by Piranha...

TWTMTW THAT WAS THE MONTH THAT WAS

While Botham is allegedly head-butting waiters and MI5 is running amok, software houses all over the land are fighting with each other for the rights to game licences.

The rights to films, TV shows, coin-ops, books, characters of all kinds – even Botham – are all being furiously wheeled and dealed.

Why do they bother? I'm not sure I know. There seems to be this idea that success breeds success and that, by linking any successful property with a game, hit status will somehow be magically transferred to produce a charting program.

Surely this is rubbish. Take Platoon, **for example: an extraordinary (and unexpected) movie hit and now an Ocean game licence. Ocean seems dead chuffed but what use is the tie-up? How do you make a game – and even should you make a *game* – out of a film which expressly sets out to portray the vile inhumanities of war (and in so doing flies somewhat in the face of most computer game scenarios). I can see the cassette inlay blurb now: "Your mission is to explore the village, fight the members of your platoon and stop them from burning the buildings and villagers, and try not to come home in a body bag." Hmm...**

Software houses have their priorities seriously awry. Gameplay is what matters, and any licence is an often incidental bonus. East Enders **was probably the triumph of packaging over content, but there have been a host of others:** Highlander, Big Trouble in Little China, World Cup Carnival...

The only kind of licences worth having for their own sake are those to existing games – either boardgames like Trivial Pursuit **or coin-ops like** Enduro Racer **or** Arkanoid. **Here entertainment should be guaranteed via a tried and tested gameplay.**

Slowly the message is getting through. US Gold has recently opted – rather cunningly – to go for licences of hit coin-ops which themselves have been based round licenced characters – Road Runner **and** Indiana Jones and the Temple of Doom. **Gameplay and star quality all in one. At least, that's the theory■**

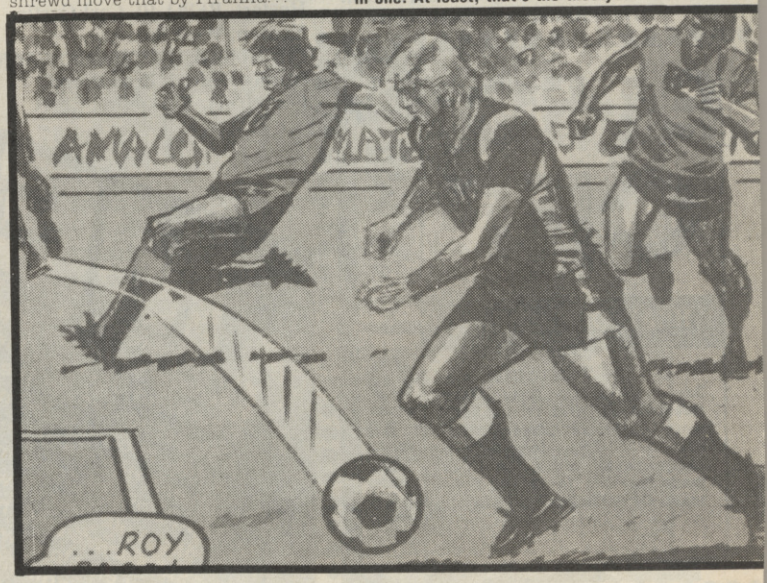

COMPETITION

WINNERS

KNUCKLE BUSTERS

Here are the lucky winners of our Knucklebusters competition of a couple of months back. The correct answer to the question was – obviously – Dunroamin and thanks you very much to everyone who said "Aaah, for your information, Alcatraz isn't a prison, as it was closed down blah blah."

The winner of the first prize, a Nike track suit, a pair of running shoes, a copy of Melbourne House's

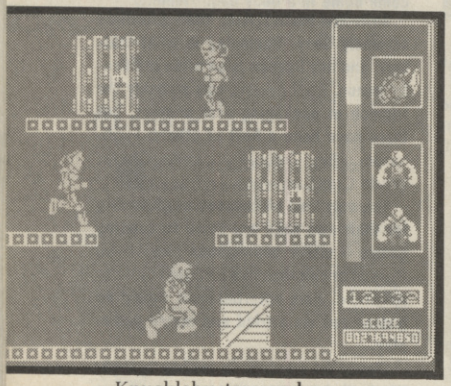

Knucklebusters and a Knucklebuers poster is Jason McBurne of Dewsbury, West Yorkshire.

The following fifty lucky people win a copy of the game: R Blake, Rayleigh, Essex, Steven Dye, Chesterfield, Derbyshire, Blake Hill, Penzance, Cornwall, James Brown, Wedmore, Somerset, Mark Charters, Belvedere, Kent, Malcom Nicholl, Antrim, Co Antrim, D A Robinson, Kingston on Thames, Surrey, Matthew Broome, Dartford, Kent, John Williams, London SW8, Mark Raynor, Townville, Castleford, West Yorkshire, John Rose, Walton, Liverpool, Martin Cowie, Buckie, Banffshire, Andrew Britton, Nailsea, Bristol, David Hosier, Hove, East Sussex, Jon Wheeler, Winchester, Hants, Nicky Crompton, Ripley, Derbyshire, M J Woodhouse, Sheffield, R Billington, St Athan, Michael Wilson, Darlington, C Durham, Richard Lloyd, Hythe, Hants, Rodney Tregale, Slough, Nicholas Robinson, Blackburn, Lancashire, Gershon Nubout, Angelsey, N Wales, Andrew Gee, Huddersfield, West Yorkshire, A Hulmes, Timperley, Cheshire, David McNames, Casheside Consett, Co Durham, Andrew Graham, Bangor, N Ireland, P C B Page, Univ of Liverpool, Liverpool, J Carr, Telford, Christopher Hotston, Gerrards Cross, Bucks, James Major, Almondbury, Huddersfield, Steven Abbott, Blackpool, Northshore, J K Marston, Wimborne, Dorset, Matthew Chandler, Kentschool, Hostert, BFPO 40, Carl Curtis, Yapton, West Sussex, Christopher Hall, Hedon, North Humberside, F Broadhurst, Pontefract, Yorkshire, Chris Dunn, Wrymouth, Dorset, Rami Halwani, Shuwaikh, Kuwait, Paul Rafferty, Renfrewshire, Evan Woolley, Thurgarton, Notts, Matthew Burrons, Winsford, Cheshire, James Walsh, Amershaws, Bucks, Jason Hurst, Aston, Sheffield, M Robinson, Stoke on Trent, Richard Chatfield, Godalming, Surrey, Eric Dent, Timperley, Altringham, Cheshire, M Rawstron, Accrington, Lancs, Stevan Pick, Leicester.

And the following will each receive a Knucklebusters poster: Ryan Stanborough, Elsenham, Herts, Richard Holden, Ipswich, Suffolk, Craig Watson, Dunfermline, Fife, Andrew Bean, Acomb, York, Roland Keates, Duffial, Derbyshire, Philip Sessions, Watton at Stone, Herts, James Little, Newquay, Cornwall, Paul Wharton, Co Armagh, N Ireland, Emma Davies, Bishopston, Swansea, Christopher Leonard, Glasgow, Christopher Hutchison, Bedlington, Northumberland, Joyce Hale, Alvaston, Derby, Benn Astbury, Stoke on Trent, Staffs, R Mason, Portsmouth, Hants, S S Maplethorpe, Hull, N Humberside, D A Simpson, RAF Wildenrath, Royston Chilvens, St Anns, Nottingham, D Allen, Boddam, Peterhead, Alan Atkinson, Faversham, Kent, Kevin Harris, Newport, Gwent, Alan Martin, T.O.W., Jon Peake, Shoneham-by-Sea, West Sussex, John Davies, Natwich, Cheshire, Derek Morgan, Old Skelmersdale Lancs, David Bull, Old Covisdon, Surrey, Thomas Burns, Colchester, Essex, B F Wilkinson, Kingswood, Bristol, J Martin, Chilwell, Nottingham, Ben Wood, Hazel Grove, Stockport, Andrew Dixon, Langley, Herts, Mark Dickson, Eckington, Nr Sheffield, Jamie Porsival, Hale, Cheshire, Michael Hart, Billinge, Wigan, Mark G Smith, Bovingdon, Herts, Neil Wilkins, Uckfield, E Sussex, T Furlong, Wallasey, Merseyside, Philip C Bell, Bradford, Yorkshire, Lance Hardwa, Herne Bay, Kent, Andrew Ostler, Peterborough, Matthrew Pergect, Worthing, West Sussex, A D Lindsay, Presteigne, Powys, Chris White, Ashford, Middx, Everett Julyan, Darvel, Ayrshire, Ian Tucker, Stanton, Suffolk, Lucie Hudson, Millom, Cumbria, Richard Thewis, North Humberside, Andrew Hammond, Cheadle, Cheshire, Paul Baxter, Norwich, Norfolk, Peter Singh, Middlesbrough, Cleveland■

£1-50 OFF

SU SMASH OFFER

HEAD OVER HEELS

Send coupon to: Head Over Heels Smash Offer, Ocean Software, 6 Central Street, Manchester M2 5NS, along with a cheque/postal order for £6.45 made payable to Ocean Software. Offer Closes 30th May.

MEGA COMP

If ever there was a genuine excuse for using the Word Ooer, our Mega Competition was it! The entries flooded in for months on end and the office gradually became more and more overrun with SAE's. Eventually, however, every envelope was opened, examined, sorted and checked and we can now let you know the names of the winners: everyone.

Well, no. Come on, you didn't really expect us to print the names of the thousands of winners do you? It would take up pages and pages that have been far better utilised (as you'll agree). Even the names of the thousand (or thereabouts) main prize winners defeated us space-wise.

We can, however, tell you the name of the winner of the brand new 128K+2 (drum roll, fanfare etc). He is David Soulsky from Cramlington in North Humberside.

Congratulations-David. Everyone else who entered the competition will get a set of ultra-whizzy Cassette Labels (oooooh) or a prize of some description. Well done to everyone who entered and thanks for being patient while we sorted out the entries. Apologies to those who had to wait so long – but we wuz buried in sacks and sacks of mail!■

ARCADE REVIEW

HYDROFOOL

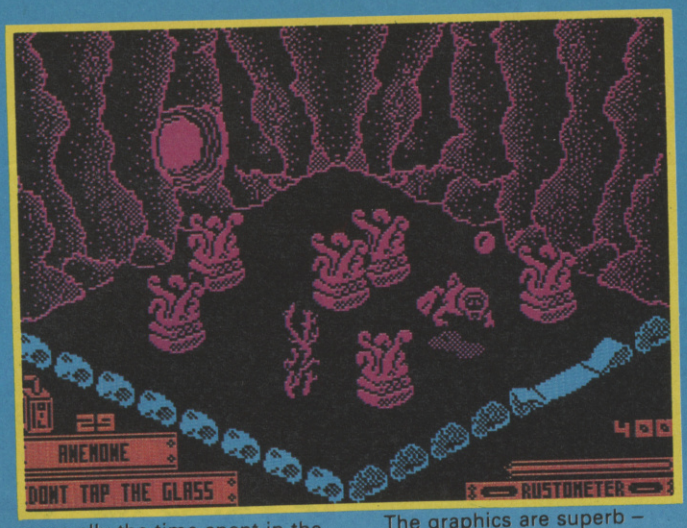

Sweevo's World was one of the great underrated peculiar games of our time. Now we have **Hydrofool** which is funnier, cleverer and, if there is any justification in the world, destined to be not underated but instead lurch to number one with a bullet.

There are not many 3D games set underwater, this is the first point in **Hydrofool's** favour. The graphics are marvellous, this is another. And it's funny, this is a third, the music on the 128K version is by Rob Hubbard – yet another and – well that's enough to be getting on with.

Faster Than Light has effectively dispensed with plot on this one, the scoring system is beyond human calculation – all you need to know is that you are trapped inside a giant goldfish bowl looking for the various objects which will enable you to pull out the four plugs that will drain all of the water out of the bowl. On your way you do battle with assorted denisons of the deep including an extremely cute baby whale and some extremely aggressive seahorses. Other elements include garden gnomes, these can be collected to advantage and spoons. The spoons appear to be a means of attack but whenever I chuck them at the fish they seem to be singularly unimpressed.

The central hero of **Hydrofool** is, again, Sweevo although clad in a diving suit he looks very much how I always imagined Gollum from *Lord of the Rings* looked. Bumping fish and generally the time spent in the water causes rust. This is measured by a rustometer at the bottom of the screen. Rust can be resisted collecting cans of Oil. This is logical in a way – as logical as anything else in this game.

Movement between screens is up via a passing bubble or down via a whirlpool. In the best traditions of 3D games some rooms are seemingly impassible others contain hidden secrets or are themselves hidden. The bubbles are not merely lifts – as you enter a room you gradually sink to the floor. Sometimes to get past obstacles you'll need to leap on to a lesser bubble – these only travel up half the screen or so before bursting but hitching a ride gives you enough height to over passing stalegmites and rocks.

The graphics are superb – particularly if you like fish – large, smoothly animated, and detailed. Unlike most 3D games, rooms in **Hydrofool** do not reset when you go in and out – no chance to correct mistakes – worse still, sometimes the gigantic fish you managed to avoid in the previous screen follows you through a conveniently placed porthole and comes after you.

There are various problems to be solved – some exits remain closed awating some special action (but what?), there are various weapons scattered around but few of them seem to be up to serious death-ray quality. Sometimes useful objects are effectively guarded by a monster fish – you need to skewer it somehow.

The music on 48K is passable blips (and nasty fairground music at the beginning) and the 128K stuff by Rob Hubbard is excellent although more jovial and less funky than some of his previous work. The game is an absolute winner■

FACTS BOX

Follow up to Sweevo's World, it's a beautifully animated 3D puzzle game with some of the slickest graphics around

HYDROFOOL
Label: Faster than light
Author: in-house
Price: £7.95
Memory: 48K/128K
Joystick: various

Reviewer: Graham Taylor

★★★★★

SOFTWARE STAR RATINGS

All software reviews carry a star rating, the basis of which is value for money programming, graphics, speed, speech and sound presentation and addictiveness

★★★★★
Solid gold. Buy it

★★★★☆
Well worth the folding stuff

★★★☆☆
Pretty average

★★☆☆☆
Very poor. Probably over-priced too

★☆☆☆☆
A total rip-off. Complain loudly

ARCADE REVIEW | TOOL-KIT REVIEW | WORK-OUT REVIEW | STRATEGY SIMULATION REVIEW | ADVENTURE REVIEW

Each review carries an icon which shows the type of software.

Arcade is for animated games, which in general, reduce the life span of your joysticks.

Toolkit covers programming utilities which improve the quality of home-made software or packages which make machine code easier to write.

Work Out, software which can be used in the home, such as car maintenance or home finance.

Strategy and Simulation are games where thought, planning and judgement are the principle skills required.

Adventure includes either graphic or text adventures.

BARBARIAN

Long, long ago in a time of great darkness, a genre of computer game emerged from the bubbling swamp that was like no other.

It was a proud kind of game. It was unrefined, inelegant and some said it was a bad kind of game. It was the sort of game which encouraged violence in young innocent computer owners, we were told.

It was known by many names – The Martial Arts Game, The Kicky-Kicky Game, The Combat Game. Opinion was divided. People either loved them or hated them. But they never went away.

Now here comes **Barbarian,** new from Palace.

Following very closely in the footsteps of **Fist II** (the sequel to Melbourne House's ground-breaking **Way of the Exploding Fist** – the most famous of the genre), **Barbarian** is easily the best straightforward fighting game to date.

Being based entirely on a broadsword fight, **Barbarian** has been saddled with the inevitably unimaginative storyline of Girl being captured by Evil Madman and having to be won back by Muscular Hero. But when you actually get down to the game, having ignored the genuinely dreadful packaging 'concept' (Maria Whittaker in too-small bikini looking pensive alongside a large muscular bloke with a large sword) the game is very good indeed.

If you kind of imagine **Way of the Exploding Fist** with swords, you've got the idea behind **Barbarian.**

The game has a slightly different play method on each side of the tape. Side 1 offers combat practice, allowing you to play against either a friend or

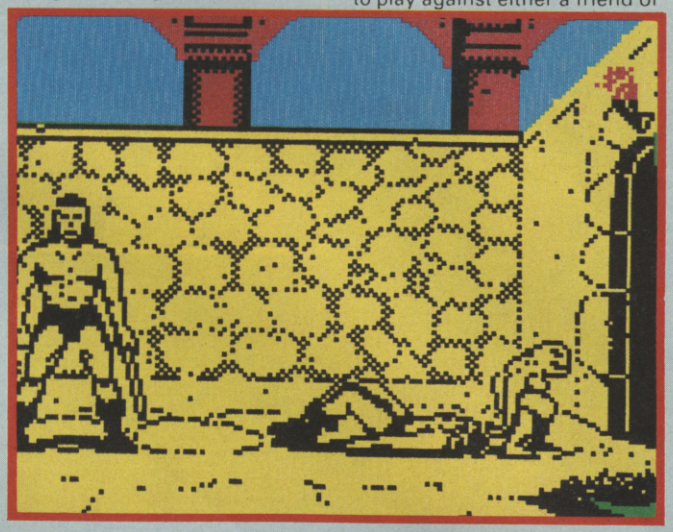

Dynamic Software is one of the more unusual programming teams to have emerged recently. You've probably not heard of them yet because they originate from Spain. It's only now Dinamic's first title gets a release over here, brought to our shores by way of Ocean (I'm sure there's a completely *tragic* pun somewhere there). The game's called Army Moves and it is really very good indeed.

It's a down-to-earth sort of game which wastes very little time pretending to be anything other than a high-quality killing spree. So, major points on the getting-down-to-business front.

Your mission, as a member of a crack commando team, is to infiltrate enemy headquarters and steal some information of some sort which will aid your side in the conflict. Quite what the nature of the 'conflict' is isn't made clear, which is probably a good thing. With the scale of violence that you will encounter almost instantly, it's safe to assume that negotiations aren't really feasible.

The game is made up of a number of stages, each one more difficult than the last. Naturally, you're aiming for the end goal. The further you get into the game, the tougher things get – as you would expect.

Stage One is quite astonishingly difficult for the first few attempts. None of the 'oh, we'll let them get a little way into the game before hitting them with anything heavy' mentality here. No. You've got to fight for all you're worth right from the beginning. Your mode of transport for this stage is a very tough truck-cum-rocket-launcher which bowls along a heavily shelled and battle-torn iron viaduct construction at what can only really be described as a fair old lick.

The graphics are great. Your truck trundles and bounces and slides along the steel constructions which are equally impressive to look at – all twisted metal and bomb blasts. The enemy helicopters are good to look at too, flying at an aggressive angle and being very unco-operative.

Jumping the large holes is very tricky indeed. You'll have to time it just right and push up the stick, throwing yourself forward again in order to gain distance. It's advisable to lob a couple of your rather unattractive missiles before embarking on the jump, to avoid being unpleasantly surprised by a helicopter or truck or something. Misjudging the size of the hole is a serious mistake, as you'll probably tumble back down into it, even if you think you will reach the other side.

The enemy at this point comprises trucks (which look very similar to your own except they are coming the other way) and helicopters. The trucks drive directly at you, jumping gaps when necessary, and seem not to be particularly concerned if they have to kill themselves in order to take you out. Blow the trucks away by launching one of your ground-ground missiles. Often, as they leap into the air you'll do the same, it may miss your missiles and come crashing down on you. In such situations, it's best to call upon a speedy employment of the deceleration control followed by slinging a couple of ground-to-air rockets into the sky. If you goof on this manoeuvre

Chuck

you'll probably end up being blown into tiny bits by the

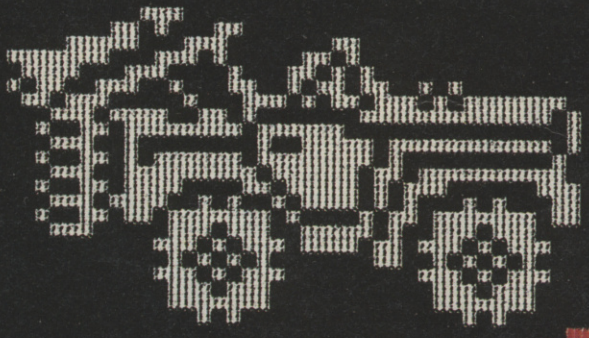

ARMY

the computer, learning moves and facing gradualy tougher opponents. Side 2 is the big event – you must fight through ever more intelligent swordsmen before your final confrontation with Drax.

The graphics are great. Your figures are just like cartoon characters and they run and jump and roll around the screen at your command. Some appropriately gruesome moves are available after a bit of working out – Neck Chop, Flying Neck Chop and Head Butt can all be inflicted upon your opponent once you've got yourself in the right position. Obviously, a large proportion of the swordfight involves blocking your opponent's moves. Rolling, crouching and parrying and similar actions are achieved by making similar similar movements with the joystick as if your were attacking, except you leave the *Fire* button undepressed. One wonderful feature is you can join moves together by selecting them one after another – you can roll, spring out and chop his head off – all in one move.

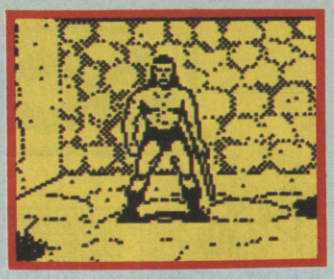

FACTS BOX

Top quality combat program meets ropey fantasy plot with surprisingly pleasing results. An essential purchase

BARBARIAN
Label: Palace
Author: Steve Brown and Shaun Griffiths
Joystick: Sinclair/ Kempston
Price: £8.95

Reviewer: Jim Douglas

★★★★★

A successful blow landed on your opponent will be rewarded by a little red flash and a weakening of his constitution. When either warrior's constitution is down to zero (or thereabouts) he will be reduced to a semi-kneeling position, from which the final move should be simply kick him over.

The most satisfying manoeuvre available is the Flying Neck Chop which, if complete, results in the head of the receiver being lopped off and flying through the air. After it stops rolling around, a small gremlin type creature will walk on from the left-hand side of the screen and kick the head before dragging away the rest of the corpse.

As you progress and defeat increasingly tough opponents, the background scenes will cycle through woodland glades, arenas and courtyards. Bearing in mind the restrictions imposed by wishing to avoid attribute problems, the look of the game is very slick.

While essentially being very simple – two people fighting with swords, **Barbarian** is fast enough to be genuinely exciting to play. Your opponents turn out to be pretty intelligently programmed too.

You'll soon be anticipating the moves of the other warrier, trying to respond. Buy it■

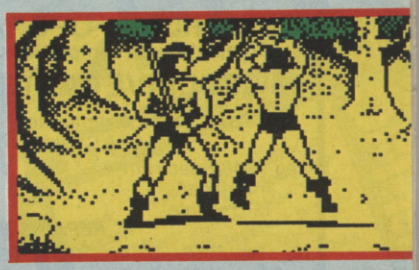

ARCADE REVIEW

ARMY MOVES

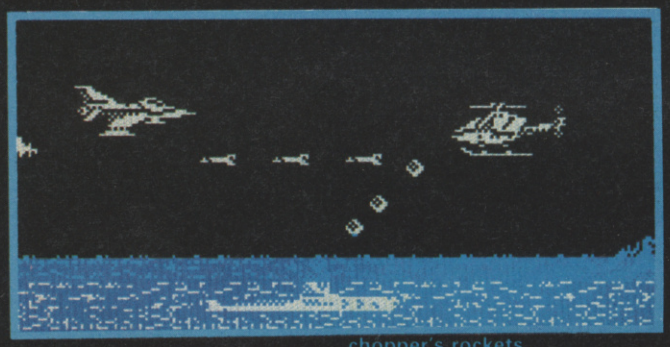

chopper's rockets.

The further you manage to get in this stage, the more frequent the shell-torn holes in the girder-construction beneath you are. Falling through will smash your truck to pieces and so should be avoided.

Eventually you'll find yourself at the end of Stage One which is no mean feat if you're playing on your own, as the frenetic style of gameplay and the fact that you have to use the keyboard as well as the joystick in order to launch your second form of missiles.

On to the second part and you find yourself in a helicopter gunship playing a very impressive version of Scramble/Penetrator. Here you've got to wipe out enemy missile silos while graphically impressive enemy jets scream back and forth doing their best to hamper your efforts.

You stay in the helicopter during stages three and four,

though you get to bomb different sorts of things.

At Stage Five you'll find yourself on foot and things get to get a little surreal as giant bird-things fly overhead being scary while you are battling it out with enemy commandos etc. Stages Six and Seven feature more hairy escapades behind enemy lines, but you'll just have to get that far into the game for yourself, because I'm not going to tell you (and besides I don't know).

Army Moves is a fantastically violent military romp through numerous varied stages which offer a fairly genuine challenge. I can't remember a game since Ghosts 'n' Goblins that was so immediately addictive/ infuriating■

FACTS BOX

Highly violent and very morally unsound with great graphics and gameplay. Worth keeping an eye on Dinamic

ARMY MOVES
Label: Ocean
Authors: Dinamic
Price: £7.95
Joystick: various
Memory: 48K/128K

Reviewer: Jim Douglas

★★★★★

MICROSAT COMMUNICATIONS (0228) 24579

UNIT 7, SOUTH JOHN ST
CARLISLE, CUMBRIA CA2 5AJ

SINCLAIR PRODUCTS

SINCLAIR EXPANSION PACK (includes Interface 1, Microdrive, conn lead and instruction manual)	**£49.50**
SINCLAIR MICRODRIVE	**£21.95**
SINCLAIR INTERFACE 1	**£29.95**
SINCLAIR INTERFACE 2	**£9.95**
SPECTRUM + UPGRADE KITS (Complete with comprehensive instructions and manual)	**£29.95**
MICRODRIVE CARTRIDGES	**£1.50**

We also operate a repair service on all SINCLAIR computers and peripherals

eg 16/48/Spectrum +	£19.95
Interface 1	£19.95
Microdrive	£17.95

REPAIRS BY RETURN

HOW TO ORDER

Please make cheques and POs payable to:

MICROSAT COMMUNICATIONS

Please add £1.25 P/P/order
Allow 7-10 days for delivery
ACCESS ORDER WELCOME
COD Service

ocean

Be there with **THE BEST**

Motivation Ocean...The most successful publishers of entertainment software in the World are now seeking experienced developers to join our team of top class programmers.

Qualification If you are proficient in assembly language for Z80, 6502, 68000, 6068, have a proven track record and wish to produce first class products for our appreciative customers around the World, then you owe it to yourself to contact us.

Money We are not just offering superb financial rewards as you would expect of Ocean, but also job security with excellent promotional prospects and career development in our continually expanding organisation.

Action Please send your CV to the address below enclosing, where possible, examples of your recent work. Remember the sooner you get started the sooner you'll be on the road to success.

of the Best!

So...do it Today!

ocean
Ocean Software Limited
6 Central Street · Manchester · M2 5NS
Telephone: 061-832 6633 · Telex: 669977 · Oceans G

SHAKE £1.99

CHARTS! REVIEWS! NEW ARTISTS! OLD FAVOURITES!

SHAKE £1.99

THE POP MUSIC MAGAZINE ON CASSETTE FOR YOUR SPECTRUM 48K/128K

SHAKE CONTAINS THE LATEST NEWS AND INFO FROM THE POP-MUSIC WORLD . . . PLUS . . . RECORDED MUSIC IN SOUND AND VISION!!

NEW EDITIONS REGULARLY ISSUED!!!
NOW AVAILABLE FROM YOUR LOCAL SOFTWARE SHOP!

If you have difficulty obtaining your SHAKE then send a cheque or postal order for £1.99 to SHAKE, SUITE 3.2, DEPT. P.C., EPIC HOUSE, CHARLES STREET, LEICESTER LE1 3SH. Postage free within UK Europe and Eire add 30p postage. Rest of the world add £1.20 for airmail delivery. Issued by KEEP PUBLISHING. Tel: (0533) 511734.

IS IT A GAME? IS IT A UTILITY? NO!! IT'S SHAKE!!

HEY!

GRAB A PIECE OF THE ACTION
MEET THE SU CREW
STAND 133

ZX MICROFAIR
MAY 30TH

HOTRICULTURAL HALL,
VICTORIA, LONDON

M

SHADOWS of MORDOR

You've played The Hobbit ...
You've played Lord of the Rings ...

Now play Shadows of Mordor ...
Lord of the Rings Game 2

SINCLAIR user

SMASH OFFER

HYDROFOOL

Sweevo is back!! Well, sort of. Your favourite gimp and mine returns in the guise of an underwater hero in FTL's new scorcher, Hydrfool. And we're offering you the chance to get it at the preposterously and astoundingly silly price of £5.45. We must be completely loopy.

Hydrofool features just about everything you could want in an exploration-mappy-underwater effort. The graphics are great, and animation is super smooth and there are lots of ways to move around the watery alien world where you play the game.

If you don't believe us, look at Graham (Mr Scuba diving himself) Taylor's review on page 23. He reckoned it was great, and who's gonna argue with an opinion like that? Certainly not this page, I can tell you.

We held FTL's boss, Greg Follis in a tank of moderately chilly water for hours on end until he'd come up with a deal to top everything else around at the moment in the value-for-money stakes. This sort of deal won't be repeated until, oooh, at least next month's issue, but that will be for a different game that we haven't decided upon yet and besides, can you really afford to miss the chance of guiding Seeevo (well, sort of...) through hundreds of caverns? We don't think you can, and you should take us up on the offer immediately. So there■

SMASH OFFER

£2.50 OFF

SU SMASH OFFER

HYDROFOOL

Send coupon to: Hydrofool Smash Offer, FTL, Sedgeley Road, East Tipton, West Midlands, DY4 7UJ, together with a cheque/postal order for £5.45, made payable to Faster Than Light

SMASH OFFER

ARMY MOVES

"OK boys. My names is General Howitzer, and I'm gonna tall ya a few thing. First off, get this straight – Army Moves is one helluva good game. It's honest-to-God military adventure in which you gotta infilitrate the lines of those lousy stinkin' commie subversives and wipe 'em out. First off you get yer ass in a combat jeep (which these SU guys give you a chance to win on page 47) and drive over all of this broken metal stuff, blowing away the goddam pinos in the trucks that come at you from the front and blowing away the pinkos that come at you in choppers from the air.

"Next up ya get yer mits on a chopper yourself and use it to strafe the whole zone, killing everything in sight – subs, missiles, people. This is what computer games are all about. Forget all that airy fairy goddamn dumb-ass adventure-game trash; faffin' around in a forest waitin' for a pixie to give you a ring. Nah. Back in 'Nam if we'd stood around in the forest like that we'd have found ourselve blown away.

"Now, Army Moves comes from those real homeboys at Ocean Software. They know what they're doin and like I was tellin ya – so do these SU guys. So, do they put their heads together and came up with a strategy so as you guys can get hold of Army Moves a full £1.50 cheaper than the normal price. Obviously, you ain't gonna want to miss an opportunity like that. If you do, I reckon you're a little on the subversive side, and need yer head examined.

"It's a piece of cake. Get out yer chequebooks and get your weapons ready"

SMASH OFFER

£1.50 OFF

SU SMASH OFFER

ARMY MOVES

Send coupon to: Army Moves Smash Offer, Imagine Software, 6 Central Street, Manchester, M2 5NS, with a cheque/postal order for £6.45, made payable to Imagine Software

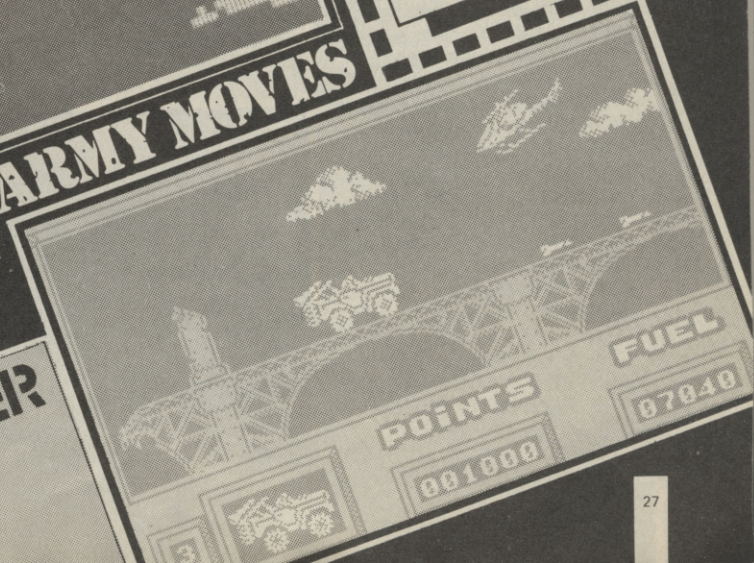

FACTS BOX

Knocking turtles over surprisingly makes for an astonishingly entertaining game. Workmanlike conversion though

MARIO BROS
Label: Ocean
Author: Jon Woods
Price: £7.95
Memory: 48K/128K
Joystick: various

Reviewer: Graham Taylor

★★★★★

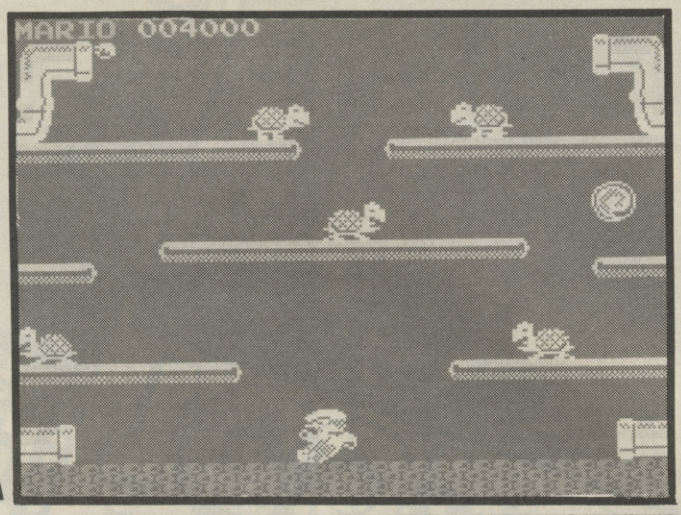

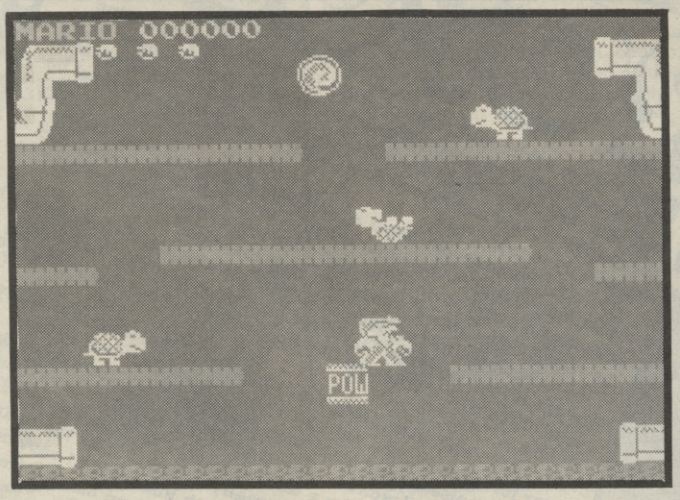

FACTS BOX

Some nice graphics for the central characters but suffers from a paucity of plot ideas and a lack of game variety

SABOTEUR II
Label: Durrell
Author: Clive Townsend
Price: £7.95
Memory: 48K/128K
Joystick: various

Reviewer: Graham Taylor

★★★☆☆

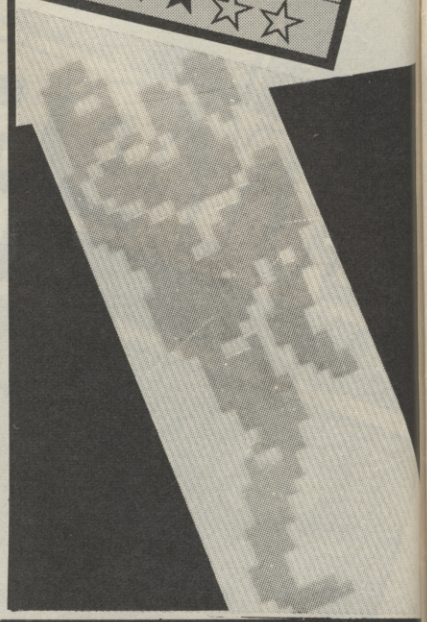

MARIO BROS

Sometimes I reckon the Japanese have funny brains. This is not a criticism. On the contrary it is a form of praise. What other nation could have invented the *Endurance* game show?

What other nation would have thought of the Sony Walkman?

What other nation creates such strange aracade games? **Pacman** was pretty weird but **Mario Bros** is weirder.

The coin-op game by Nintendo dates back quite a while yet has only now been converted to the Spectrum. Did I say weird? Check this out – the idea of the game is to jump up and down some bouncy platforms trying to knock over a passing turtles (known as shellcreepers on the box). Having up-ended one or more turtles you have to kick them. This makes them go away. . . it'd make you go away too, I should think.

The only thing that gets in the way of you flipping the turtles is the fact that they kill you if you bump into them (terror turtles) and there are crabs and fireballs hurtling around the screen. In addition the turtles don't stay flipped for ever – if you don't get to them within a certain time they leap up again. As you can see **Mario Bros** is very environmentally sound. . .

There are a few things to help you. Best is a sort of super bounce – a 'POW' block that, once hit causes everything currently on screen (almost everything) to flip. The problem is you can only use it a few times before it gets crushed beyond redemption.

Gradually the turtles trundle to the bottom of the screen and thence return back up to the top again. This gives rise to the only sure technique I discovered for flipping turtles – if you stand on the highest level but one and wait for turtles to emerge from the top it is usually possible to get them before they drop down. I got through quite a few stages this way. Another technique is the timing of the POW button bounce. If you wait until the last possible moment, before jumping, ie when a turtle is about to reach you, you stand more chance of getting a lot of flipped turtles near you (thus giving you time to go and give them a good kicking).

Every few screens or so there's a bonus screen where Mario has to jump from level to level within a strict time limit collecting what look like gold pieces. This being a Japanese game – the country that brough ou *Endurance* – however, they are probably chicken brains. Since I managed to collect the lot within the time limit and after a lot of utterly incompetant jumps I can only surmise it isn't difficult enough.

The game actually looks very naff – a real production-line Ocean conversion. It isn't a very difficult game to program yet all we get is the bare minimum – tolerable graphics, tolerable sound. To be fair, the original arcade game hardly broke any barriers, either.

The horrible truth though is that **Mario Brothers** is incredibly good fun, despite all winging about its simplicity. OK I played it lots – the game idea is ultimately what matters and for some reason, flipping turtles is a winner ■

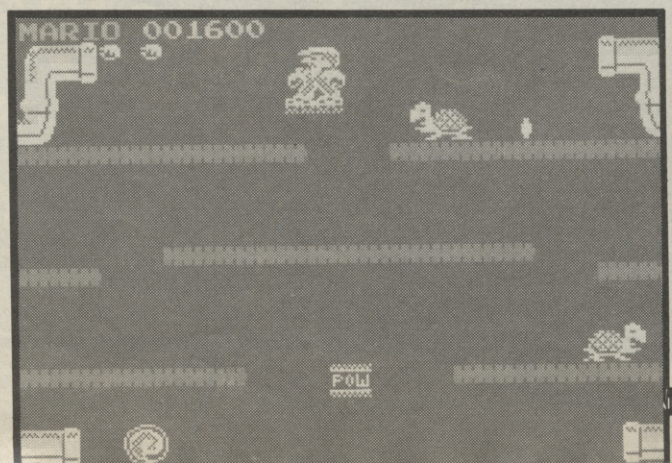

FACTS BOX

Gauntlet varient with horror figure and Garlic. Nicely executed, suffers from being one of a dozen or so similar titles

MR WEEMS AND THE SHE VAMPIRES
Label: Piranha
Author: RamJam
Price: £8.99
Memory: 48K/128K
Joystick: various

Reviewer: Graham Taylor

★★★☆☆

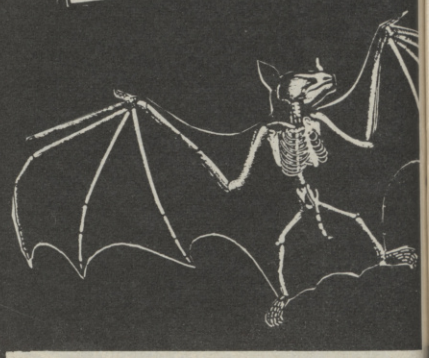

SABOTEUR II

ARCADE REVIEW

I dunno really. Maybe I've just seen a few too many games that look like this recently (and maybe none of them are as good as **Dan Dare**).

Saboteur II has large animated sprites and mixes martial arts with looking for things – pieces of punched tape which contain the secret something or other.

And somehow it just leaves me cold.

Shock, horror, non-sexistness! You play a woman (the ninja's beautiful sister we're told). You wouldn't know it though, she seems to be clad in the standard black gear. Anyway there's nothing to stop you pretending to be a man if being a woman gives you emotional problems.

There's a lot of screens (700) but a lot of them are pretty similar. There are objects to be found and used, but not many. The crux of the game really is kicking adroids, which is OK but not easy.

The game begins quite well, you glide in on a hang-glider to a maze of high security buildings. Although you don't control the flight you do control where you 'drop' which in turn determines whereabout you begin your entry to the buildings. So, where you drop becomes part of the judgement involved in the game. For what it's worth I've found dropping after 3½ screens worth of 'flight' most useful.

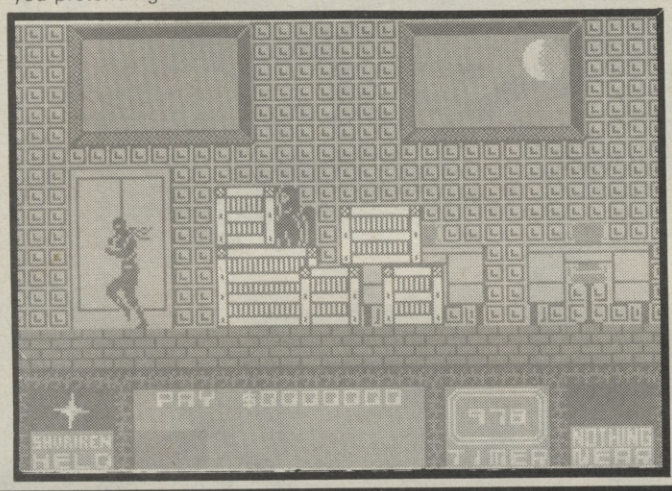

The game is divided into missions but the essential ingredients remain the same – kill as many androids as you can using either your feet, fists, or one of a variety of weapons located in the building. So far I've found stars, swords and wrenches. You are also looking for pieces of punched computer tape – (these control the flight path of a missile and. . . blah blah. . .) If you can find them all, the next step is to find your way through a series of tunnels to a hidden motorcycle and take off. . .

Mostly the game area is a series of walkways at different levels linked by ladders with the occasional box or chair scattered about and the background is just an expanse of wall.

Tunnels are a litte different being full of bats which need a fair amount of carefully timed ducking and the android robots are pretty nifty – large black figures, some equipped with a pretty threatening looking laser which burns away your energy levels at an alarming rate. Even better are the pumas which leap about authentically and can run faster then you can.

The actual fighting part of the game is goodish. Moves are essentially restricted to kick, duck and punch (or throw if you are holding something) and the androids don't fall easily.

A bar indicates your energy level and basically it gets used up in fighting and gets restored when you stand still.

What this means is that you have to be pretty careful about when to attack and when not – if your energy starts to get low, run away very fast.

Saboteur II isn't a bad game by any means, but it suffers from being too much like too many other games around recently.

Maybe it's a bit lacking in variety as well■

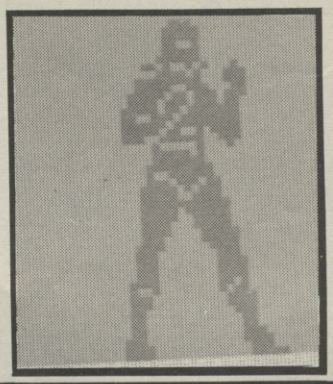

MR WEEMS AND THE SHE VAMPIRES

The Astonishing Adventures of Mr Weems and the She Vampires has been through a few marketing changes recently. The game, by RamJam, was originally going to be sold for around about £5 by a mystery company, with all the instructions you needed to make as many copies as you wanted. The idea being you would send the company, as a matter of honour a quid or so on every one you distributed. The game at that time was known as **Mr Weems and the Sex Vampires**. This was a bizarre idea and didn't make it too far, past the twelve bottles of Pils in the pub stage. Now the game, under its new title, is to be sold by Piranha for £8.95. This is a more conventional plan.

The game is yet another **Gauntlet**. This is not so bad because nobody else is selling a **Gauntlet** varient this week so the game might do OK. The setting even looks like the stoney alley ways and mazes of **Gauntlet** only the deadly weebles being different. In this case you get a pudgy bespectacled bank manager as hero and assorted horror film bit part actors as the bad guys (and girls as it happens).

Mr Weems runs around firing his rather pathetic garlic bullets at everything in sight except – keys (to get through doors, dummy!), blood (restores energy), Garlic Bombs (blow everything on screen away), smart Garlic (gives Weems temporary immunity) and the assorted vital objects that you need to collect in order to kill the Great She Vampire on the final screen. If you manage to kill all the bloodsuckers on a screen you get to start blowing up coffins – which is fun.

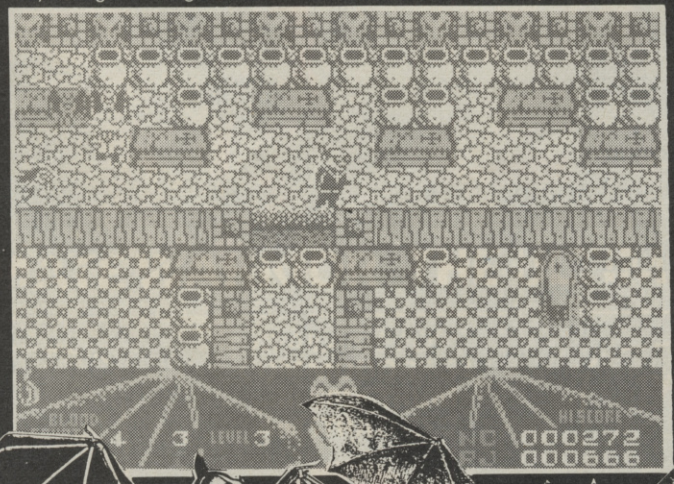

There are a few secret exits to be found, a few transporters to shunt you about and the only really significant difference between levels is the colour. The effect of the garlic bomb is, however, pretty impressive – serious flashing. Different monsters require more or less garlic hits – this is strategy of sorts.

Graphically **Mr Weems** is OK, though the way the screen flips between sections is a bit crummy. The only real problem is that the large number of small (but detailed) graphics makes the screen look pretty confusing – you better make sure your TV is well tuned in. Ours wasn't and caused much heartbreak and I shot keys and smart Garlic a plenty.

The game isn't going to win any awards, but **Mr Weems** is a perfectly adequate **Gauntlet** variant, at £5.00 it would have been quite a bargain. As it is it gets a definate maybe for those not yet weary. . .■

BARGAINS GALORE AT THE SPRING

MICROFAIR

If you have a Sinclair Computer this is the show you can't afford to miss!

The great day is May 30th.

One day you won't forget if you own or use a Sinclair Computer.

The Microfair is back in town.

See everything that's new and original for all the Spectrums and the QL.

If it's just launched you'll find it at the MICROFAIR. If you want advice you can talk face to face with the manufacturers. If you can't find it in the shops you'll probably find it at the MICROFAIR.

It's the user-friendly show that has out-lasted all the rest because everyone enjoys themselves . . . and you can always find a bargain!

Why not send today for cut-price advanced tickets.

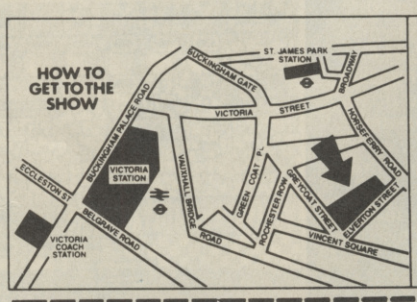

Underground: Nearest stations are Victoria, and St James's Park.

British Rail: Victoria Station.

Bus Routes: 11, 24, 29, 70, 76 and Red Arrow 507.

Road: Signposted (RAC AA) Horticultural Halls.

SEND NOW FOR REDUCED PRICE ADVANCE TICKETS

Send to Mike Johnston (Organiser), Dept. S.U., ZX MICROFAIRS, 71 Park Lane, London N17 0HG.

Please send me.....advance tickets (Adults @ £1.50)

Please send me.....advance tickets (Child under 14 @ £1.00)

Name _____

Address _____

_____

23rd ZX MICROFAIR

Please include a stamped, self-addressed envelope and make cheques/POs payable to ZX MICROFAIR.

Exhibitors ring Mike or Moira on 01 801 9172 for stand availability.

BARBARIAN

The Ultimate Warrior

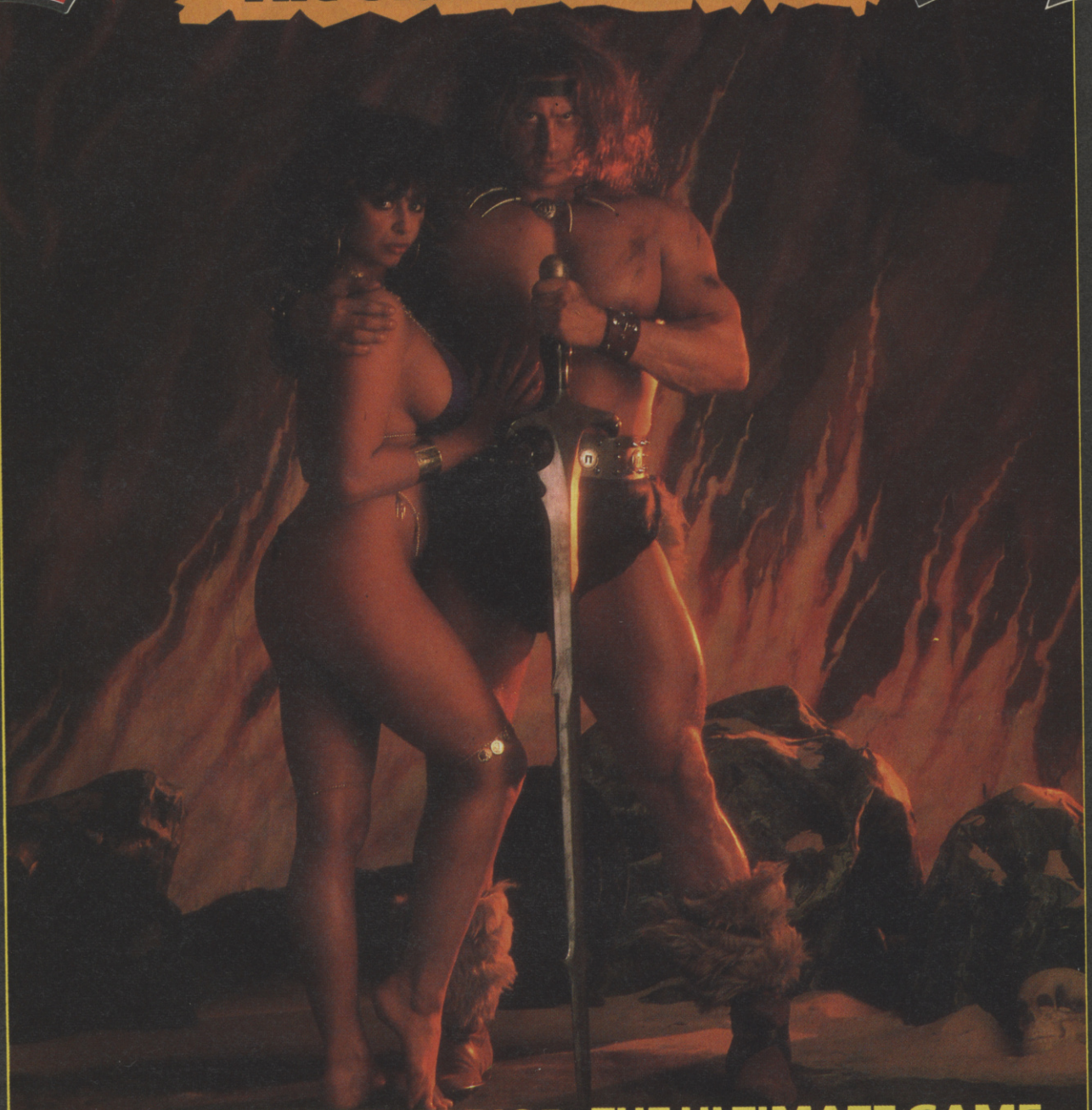

THE ULTIMATE WARRIOR THE ULTIMATE GAME

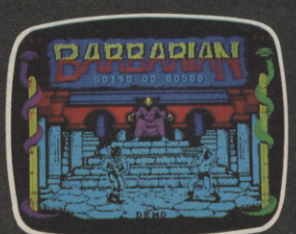

SPECTRUM VERSION

AVAILABLE FOR:
COMMODORE 64
48k SPECTRUM
AMSTRAD CPC

AMSTRAD VERSION

Available from all good computer game stockists, or by mail order from: **Palace Software, 275 Pentonville Road, London N1 9NL.**

PALACE SOFTWARE

Send cheque or postal order for £9.99 (Cassette), or £12.99 (Commodore or Amstrad Disk) plus 80p P&P. Access and Barclaycard holders telephone **01-278 0751.**

"We didn't go after the *Road Runner* TV show. It was the licence of the Atari arcade game we wanted. It was an obvious choice, because everyone knows *Road Runner* and it was easily convertible and it'll sell.

The toughest part of the project was making *Road Runner* act and feel like the character in the cartoon. It's all very well for him to look right, but you've got to tailor the gameplay and keep altering it 'til it's right.

The people we chose to write the program are a company called Canvas from Liverpool. Ex-Imagine chaps, some of them, and they're now working almost exclusively for us. Canvas has written *Leaderboard* and *PSI 5 Trading* among others.

All the versions of *Road Runner* for the different machines are in progress at the same time. It's not a case of converting form one machine to another. You've always got to bear in mind that there's no point in licensing something that's unconvertible. The reason *Gauntlet* did so well was that on all machines it was faithful to the original.

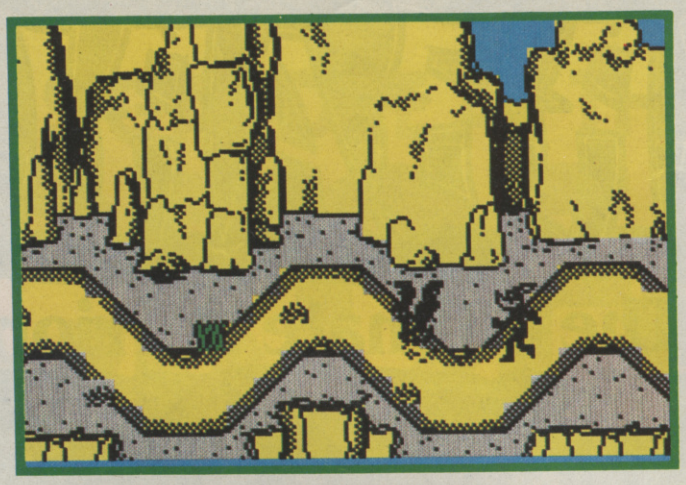

The licensing side of the *Road Runner* deal is complex. Each version of the program (the coders are contracted to produce one draught per month) must be sent to both Atari and Loony Tunes (Warner Bros). If they take exception to anything, it could well mean going right back and starting from scratch.

The gameplay of *Road Runner* is easy to explain – you're chased through the different screens by Wile E Coyote and you've got to go around, picking up birdseed wherever you find it, scoring points by doing so. The graphics are quite small, but they move around very quickly and it's looking good. Some screens are viewed side on, others from the top and the side.

It's a pretty good job. *Road Runner* is a clean character to represent and

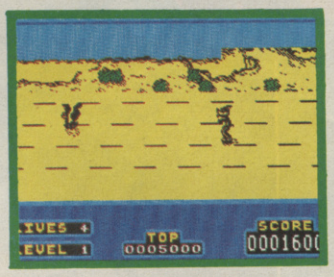

FRA

"Being part of a multi-million pound company certainly helped Piranha get the licence for Yogi.

Hanna Barbera is more than a little protective towards Yogi. He mustn't be seen to kill anything, for a kick off, that was something that we had to get around. It's understandable that they don't want Yogi Bear wandering around chopping off people's heads so we had to come up with a compromise – if one of the Rangers (Yogi's staple enemies) is following you, you can lead him into a trap.

The biggest problem was getting the movement and look of Yogi right.

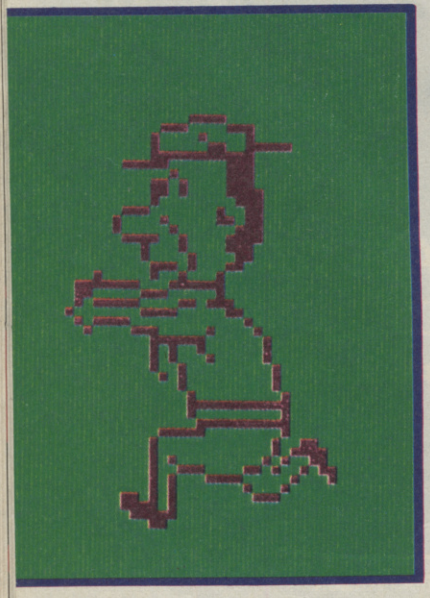

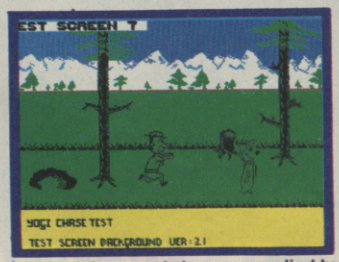

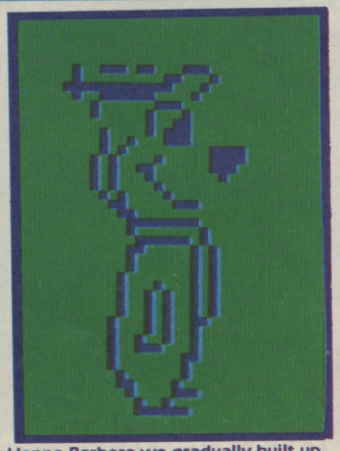

Working from static images supplied by Hanna Barbera we gradually built up an image of Yogi and started to move him around. For the chase sequence, we actually gave two people joysticks and let one chase the other around the playing area so we could get an idea how chases could be simulated. Then we had to program it which took ages!

The idea of the game is to guide *Yogi* through the screens, avoiding the traps laid by hunters and the Rangers, in search of Boo-boo, who has been captured and is being held by the bad guys. The biggest problem is to keep ahead of the Ranger who is always just behind you while still taking enough care to not fall into any traps along the way.

Storyboarding took about six weeks, and then it had to be approved. The project was underway for about ten weeks before anything was running."

TONY FELDMAN/PIRANHA
HANAM SUMARA/DALALI SOFTWARE

"Garfield. The fat, cynical, smart alec cat has been growing in popularity for a number of years. I've been obsessed to a certain extent with Garfield for a year-and-a-half and I suggested the possibility of a game based on the character to Tim Langdell, boss at The Edge.

At the time, I was working free-lance for The Edge, and after joining full-time I continued to develop the idea.

After Tim negotiated the deal with United Features Syndicates, I started doing the game design which involved collecting just about all the artwork and comics and books ever produced and working from them.

because he has only one enemy, Wile E Coyote, it's a pretty simple scenario. We reckon it plays just as well as the arcade version

"There's no such thing as a new idea" boring old cynics can be heard to say as they load their third multi-level scrolling alien blast of the afternoon.

Why bother thinking of anything yourself when you can (for a price) take someone else's ideas instead?

Anything that's either on TV or in the charts or on the Big Screen is viewed as fair game by the people who sit behind large desks and say "What about *Care Bear Teenage Axe Murder Party?* The ratings are good." Crass? Calculated? Exploitative? Obviously. But what does it matter if the game is good? Not a jot.

Current trends seems to lean towards semi-cute, very well known and largely inoffensive characters so where better from which to draw than the throaway humour and mass appeal of cartoons?

If this all sounds a bit far fetched, think again. Four of the prime movers in the software industry have already staked their claims. Elite's *Scooby Doo* was released last year and charted. It was a good product. The Edge is about to release *Garfield: The Big Fat Hairy Deal* – a computerised romp through the jaundiced and cynical world of Jim Davis' overweight cat. Piranha is working on *Yogi Bear*, the Hanna Barbera quasi-cult TV cartoon. And even US Gold has take the bait and bought the rights to Atari's coin-op featuring *Road Runner*.

So how do these games come about? It's not as if you can simply call yourself a software house and start making a game out of someone's character. What if it turns out to be dreadful (perish the thought)? Or – more importantly – what if you sell loads and loads just because the game is based on a wellknown name? A deal has to be struck. The chequebooks come out and so the assurances that the character in question will be represented in a fair and true manner and, oh yes, it will be a quality product.

Exactly what has to happen before the cutesy character on TV or in the morning paper can appear on your Spectrum? Read on■

United Features insist on seing everything that is connected with their products, so it's impossible to release anything without their approval.

The plot of Garfield was easy to decide upon. Garfield has sort of got a girlfriend called Arlene. She gets captured and put into the city pound, and it's up to you to get her out. We've managed to fit about sixty screens in so far. You're shown side-on, moving left and right.

As I've worked as a programmer it's easy for me to design a game so it's possible to program. There's nothing worse than someone asking you to program something completely impossible. The graphics and stuff have been done, and the plot synopsis has now been OKed. "

ANDY BLAZDELL
THE EDGE

"Scooby Doo, we said, it's a dog, isn't it? . . or a horse? or something . . . Understandably, those nice peole at Hanna-Berbera were unwilling to leave the computer realisation of their favourite cartoon character to the fevered imagination of a programmer (Pac-Scooby? Donkey-Doo?), so they kindly lent a hand.

This was in the form of about two hundred standard drawings of Scooby and friends in a variety of poses in four differenct sizes – which guaranteed that what was produced would at least look like Scooby.

This just left two major problems – scale and movement.

On the Spectrum, the active Scooby was five characters high, which doesn't leave much room for subtlety of expression . . . but the most exhausting job by far was how to make Scooby move. Our first efforts took about a month and were absolutely abysmal. We bought half a dozen Scooby videos and watched each one about a thousand times (yawn) until we decided that the best way to move him would be on all-fours. This was wrong. The resulting Scooby, with

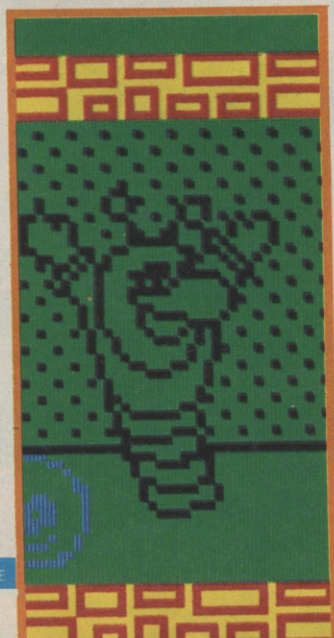

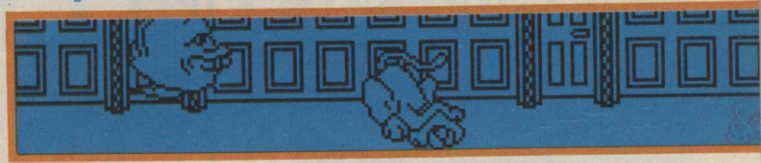

nine frames, looked more like a frantic ant, with legs all over the place and a lousy sense of direction – it had to go . . .

Our next attempt involved us freeze-framing the videos at all points that Scooby walked upright – surprisingly few, actually, from this we came up with a five-frame two-legged run, which looked a little odd for each individual frame, but was OK when run at game-speed.

After that, it was all, as chess-players say, a matter of technique. All the still-pictures were done easily in about two weeks, since they are larger and don't blur with movement. The only problem left was Scooby's jump, which, because of the height of the 'ceiling' was a rather unnatural action, but we solved this by lopping a couple of notches off the standing image for a little more 'rise'.

So there we are, we got it right at the second attempt – what you might call Scooby Doo and Scooby Don't . . "

GREG FOLLIS
GARGOYLE

CARTOON'S MOST ELUSIVE CHARACTER HAS FINALLY BEEN TRAPPED.....

RO
RUN

ATARI® GAMES

© 1986 Warner Bros. and Atari Games Corporation. All rights reserved.
*Trademark of Warner Bros. Licensed to U.S. Gold Ltd.

AD
NER*™

THE ARCADE SMASH HIT THAT RECREATES THE SPEED AND EXCITEMENT OF THESE CLASSIC ENCOUNTERS

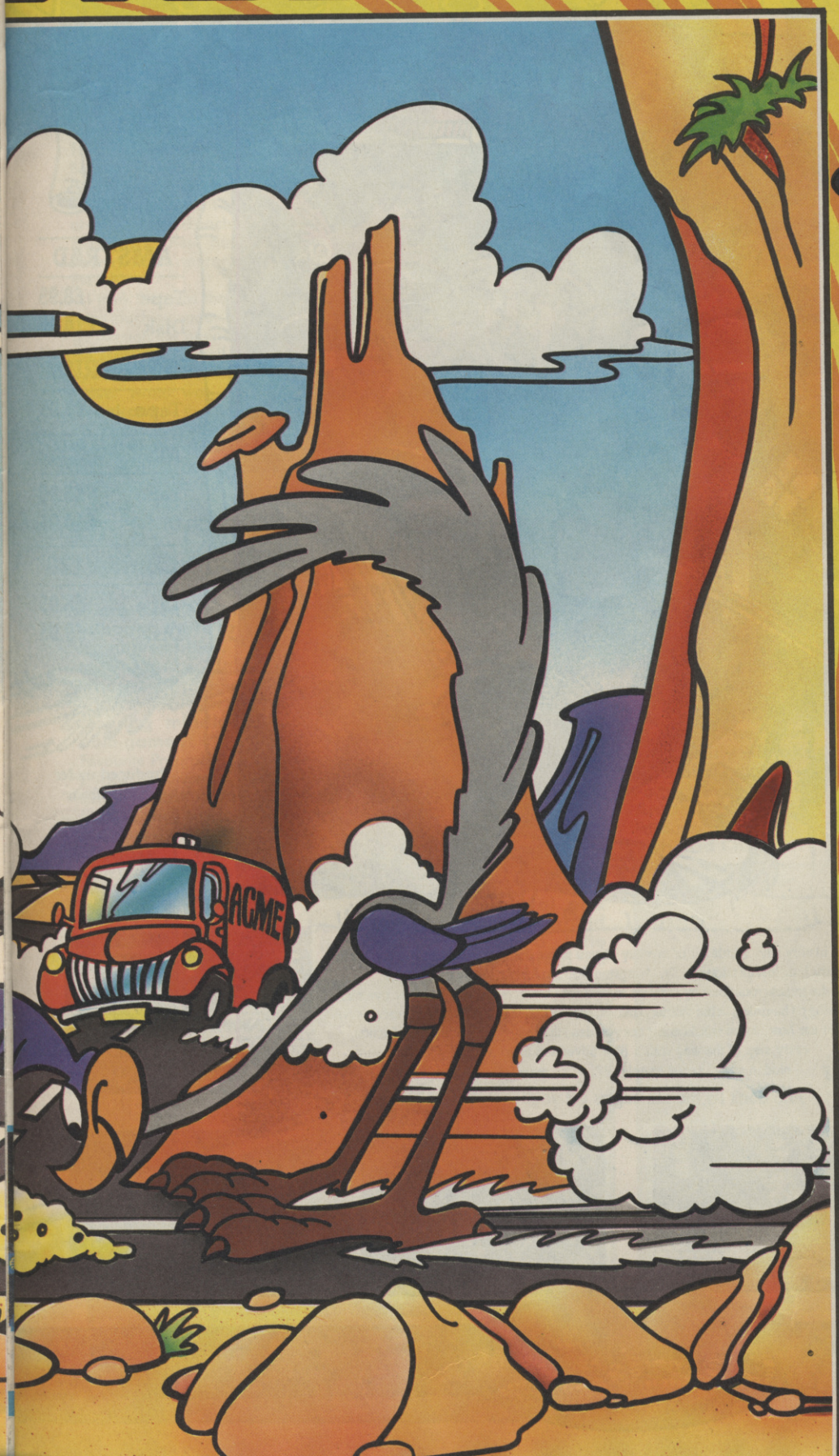

Young or old, whatever your age everyone enjoys the antics of the cunning Road Runner as he baffles and bemuses poor Wile E Coyote. Or does he?...

This is your chance to really find out as you take on the role of Road Runner in this comic, all action extravaganza that recreates these nail biting chases and the fast moving excitement to perfection. Speed through canyons and along the highways following the trail of birdseed left for you to feed on (is this the first trick???) Dodge your way round the onrushing trucks keeping an eye out for the perilous mines and feather ruffling, leg busting oil slicks. What dastardly plans has the sleazy Wile E Coyote got in store for you as he lurks in hiding, cowardly awaiting his moment to enjoy a succulent roast of "Road Runner and French Fries".

We're sure you'll overcome all the dirty tricks he can throw at you with ease, agility and grace and a haughty "Beep Beep". Overcome them that is if you've got nerves of steel, the reflexes of a wildcat and the speed of the fastest bird on two legs, otherwise its sorry, goodnight and "Burp Burp"!!!

CBM64/128	£9.99 Tape
	£14.99 Disk
Spectrum 48K	£8.99 Tape
Amstrad	£9.99 Tape
	£14.99 Disk
Atari ST	£24.99 Disk

U.S. Gold Ltd.,
Units 2/3 Holford Way,
Holford, Birmingham B6 7AX.
Tel: 021 356 3388.

U.S. GOLD® All American Software

Follow Stanleys exploration into the African jungle... could you be the first to say...

LIVINGSTONE ...I Presume.?

"EUROPEAN NO. 1 HIT!"

DIRECT FROM SPAIN, ALLIGATA'S NEWEST RELEASE WILL PROVE TO BE THE MOST ADDICTIVE GAME OF 1987"

Featuring:
- *BARBARIC PYGMIES*
- *HUNGRY CANNIBALS*
- *BONE CREAKING ALLIGATORS*
- *DEADLY SNAKES AND SCORPIONS*
- *PIRANHA BATS*
- *COCONUT THROWING MONKEYS*
- *MANEATING PLANTS*

... and many more dangers lurking in the undergrowth.

AMSTRAD	
Tape	£8.95
Disk	£14.95
SPECTRUM	
Tape	£8.95
MSX I (MSX II compatible)	
Tape	£8.95
Disk	£14.95
CBM64/128	
Tape	£8.95
Disk	£9.95

Produced under licence from OPERA SOFT

A little bit of history with a little bit of mystery as you relive the nightmarish trek of Stanley in his search for the long lost missionary, Dr. Livingstone. But no African jungle was ever as forbidding as the treacherous journey that lies in wait for you. Poison darts from the pygmies, blood splattering pit hammers in the diamond mines, spear throwing natives in the bush... even the white men are hostile and would rather see you dead than alive. It's spine chilling action every step of the way with a little adventure thrown in for good measure – hidden gems, secret temples,??

And don't let the sea eagles get you!!

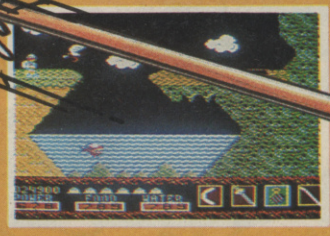

ALLIGATA SOFTWARE LIMITED,

Alligata

1 ORANGE STREET, SHEFFIELD S1 4DW. TEL: 0742 755796

C.O.D.E.

STEPHEN Curtis is one of the most prolific programmers around – nearly 20 programs since 1984 including top budget gems like Nonterraqueous **and** Terra Cognita. **With** Dr Jackle and Mr Wide **about to be released we dragged him away from a hot keyboard to speak to us about the Universe and the games he hates. . .**

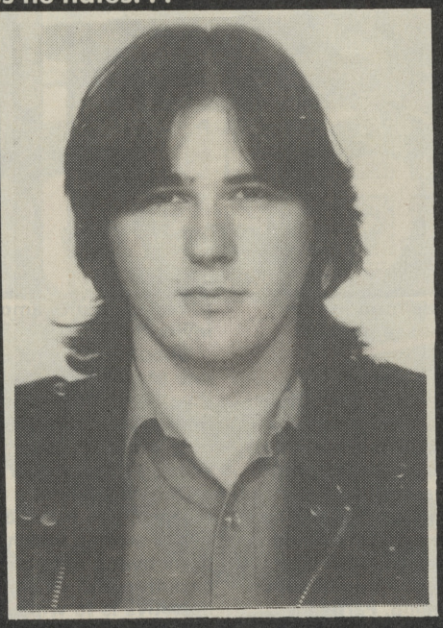

STEPHEN CURTIS AGE 24

The first computer I saw was a Commodore Pet. That was in 1980 when I was on a Building Management course at the local Technical College. I learnt a bit of Basic on that and bought a ZX81. Bit by bit I learnt machine code, mostly from books. I bought three at once and read each one at least three times. These days I just use Rodney Zaks' reference book on the Z80.

I think that was the best way to learn machine code – you have to go through the business of solving the problems yourself and do it all by trial and error. The first progam I ever wrote was a version of **Breakout** – that was when I'd up-graded to a Spectrum. The first program I wrote that I'm still proud of is **Morris and the Bikers** which Automata put out – it was just very playable.

VITAL DETAILS

Which other programmers do you really admire?
There aren't many really, although there are particular games I like. I think it's really only Jeff Minter whose work I always enjoy – he's just very good at creating mindlessly playable games
Favourite Programs?
I like Starglider – **that's the only recent game I really like. Going back a bit I like** Dan Dare **and inevitably I suppose I thought** Knight Lore **was incredible**
What Arcade games do you get the highest scores on?
I think that one must be Roadrunner. **I got good at it just because I play it so often. I play it so often because I think its really funny just like the cartoon**
What program would you most like to have written?
It has to be Knight Lore. **There hasn't been a game since that was as totally stunning and as revolutionary as that one was**
Greatest Programming Achievement
Well actually I think the best program I ever wrote was one that was never released. It was just a wordprocessor that I created for myself. It was quite sophisticated and had a built-in database
Programming Ambition
I'd like to create an incredible shoot 'em up. Something like Star Wars **but using hidden line removal and solid objects – it would need something a little more powerful than a Spectrum though**
Favourite TV Programme
Dr Who. Despite all the changes of the Dr I still watch it. I think I liked Tom Baker and John Pertwee best
Favourite Film
That has to be *The Terminator* with Arnold Schwarzenegger. I loved the bit at the end with the animated robot skeleton. I also liked *Star Treks II* and *III*. I thought *Star Trek I* had no plot and the latest one is totally silly – it takes all the credibility away – I hated it
Favourite Record
Anything by Queen
Favourite Food
Fish and Chips

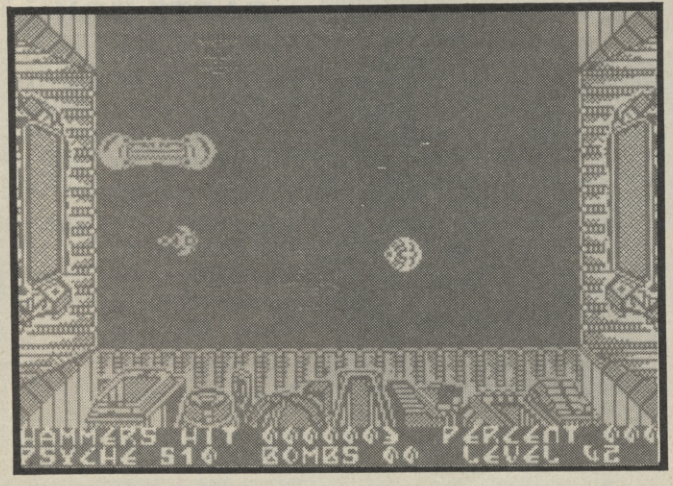

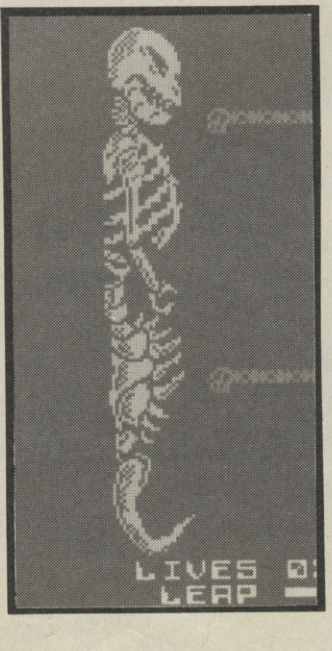

T.A.L.K.

Favourite Drink
Carling Black Label
Favourite Books
Anything by Asimov – most of the books I like are SF. I think my all time favourite book is the first *Stainless Steel Rat* book by Harry Harrison
Worst hit program
Well I really thought War of the Worlds **was trash but unfortunately it didn't do all that well.** View to a Kill **and** The Great Space Race **were also dodos**
Hobbies
I don't really have any except driving my car – a 2.8 Capri
Worst subject at School
I was awful at both French and Maths. On one occasion I managed to get 0/100 at French – Maths wasn't much better – I got 3/100
Best thing about the Spectrum?
It's nice and simple
Worst thing about the Spectrum?
The attribute problem
Coming Up
Dr Jackle and Mr Wide **should be out any minute. I'm currently working on** Nonterra 6 **which has the working title of** Artificial Dreams **– it'll be another shoot 'em up sort of arcade game**

SOFTOGRAPHY: Morris Meets the Bikers (*Automata,* 1983), **Hammer House of Horror** (*Lasersound*, 1983 **Battle of the Toothpaste Tubes** (*K-Tel,* 1984), **Arena** (*K-Tel,* 1984), **Gissa Kiss** (*Titam,* 1984), **Key File** (*Keysoft,* 1984), **Accelerator** (*Century City Soft,* 1984), **House on Damned Hill** (*Century City Soft,* 1984), **Tiler** (*Interceptor,* 1984), **Plummet** (*Interceptor,* 1984), **Chopper Squad** (*Interceptor,* 1985), **Soul of a Robot** (*Mastertronic,* 1985), **Nonterraqueous** (*Mastertronic,* 1985), **Five-a-side Soccer** (*Mastertronic,* 1985), **Terra Cognita** (*Mastertronic,* 1985), **Into Oblivion** (*Mastertronic,* 1986) **Dr Jackle and Mr Wide** (*Mastertronic,* 1987)

ARCADE REVIEW

GUNRUNNER

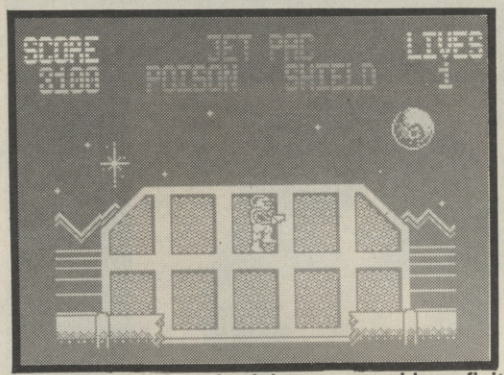

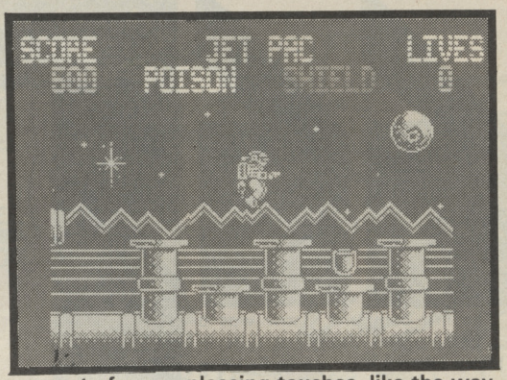

Gunrunner is a tough game to review. It's not that it's particularly difficult. It's not that it's particularly fantastic. And it's certainly not atrocious. But you couldn't really get away with calling it mediocre either.

The storyline behind the game is simple. You (GunRunner) inhabit a planet by the name of Zero. Zero is cold, and its inhabitants protect themselves from the ice-age with nuclear power and a network of reactor-cooling hot pipes over the surface of the planet.

Alien worlds, in this case Destrovia, find the lure of the valuable plutonium that runs along the pipes from reactor to reactor too strong and take it upon themselves to steal some.

Obviously, this is bad news for Zero as the planet will be unable to fight against the ice age and things will become completely frozen and generally go downhill.

Something will have to be done and its you who's gotta do it. The only action to take – of course – is to get out on the planet's surface and annihilate every alien life-form in sight. You'd never have guessed, would you?

The game is essentially a scrolling side-on shoot-out with above-average graphics and a moderate amount of action. The biggest detraction from its appeal is the lack of speed. As you run/fly left and right, the screen moves in little jerks that I'm afraid fall well short of the promised of super-smooth scrolling. Partly because of this, also, the action just isn't very fast. Aliens attack in lethargic waves and you blast back in an equally unenthusiastic manner.

As you progress from left to right, you'll come across a number of useful things. First there is the three-directional blaster which enables you to fire three shots at once at a variety of angles. Then there is poison, which acts like a smart bomb, killing everything on the screen. The jet pack lets you fly around a bit while the shield provides a finite amount of invincibility.

Should you be hit by an alien, one of two things will happen. If you are holding any of the items above, you'll be robbed of them. If you aren't carrying anything, you'll lose a life.

Once the end of a wave is reached, you move on to the bonus section which takes place over a different coloured backdrop and where the sole objective is to wipe out as many aliens as possible for points.

After the bonus you find yourself on the next level (of which there are ten). Colour change here too, and more aliens.

Gunrunner is Hewson's first attempt at a middle-of-the-road shoot-out (Uridium doesn't count) and it doesn't quite work.

While it's lovely to look at, it's got very limited gameplay.

It has to be said though, that there are many inventive and pleasing touches, like the way the colour drains from the signs naming objects, indicating they're nearly used up. By no means a bad game, but nothing of any great excitement■

FACTS BOX

Mainstream space adventure romp with a nice look and very little depth. Better than you're average blast, but not up to Hewson's usual standard

GUNRUNNER
Label: Hewson
Author: Christian Urquhart
Price: £7.95

Reviewer: Jim Douglas

★★★★☆

COSMIC SHOCK ABSORBER

"You are **Cosmic Shock Absorber,** Saviour of the Universe." At least, that's who you are according to Martech.

Not another alien-zapping, running-out of time, against all odds mission? Well, almost. There is a slight twist to **Cosmic Shock Absorber,** but more of that in a sec.

Although you might not think so from the way the screen fails to move, you *are* moving through time and space. And as the aliens appear on your screen, hold them on your horizon and *Fire* continually. Not easy, since one laser beam seems to take about half a dozen blasts to get it on its way. It seemed to be more a matter of luck rather than judgement.

So there you are, in the trusty ol' space-craft, keeping the aliens on the horizon and massacring them as they come, progressing on to the next level to massacre some more, making your way towards the source of life itself – the Interstellar Lake of Protozoic Slime (and why not?) when all of a sudden, for no apparent reason, your screen goes blank or your guns fail!

What is this? Well, it's to be expected really, since the trusty ol' CZ Neutrozapper (oh please) is not as trusty as you thought, and is in dire need of servicing. So off you go, into the Repair Mode, to carry out the necessary replacements before you get destroyed.

But (and here come the twist folks) guess who's forgotten to bring the Instruction Manual with them, guess who can't remember how to operate the Phasering Iron? Personally I'd have thought that when asked to pop out and save the Universe, if you know your ship is a bit on the dodgy side, the first thing that you're going to reach for is the Repair Instruction Manual.

Once in Repair Mode, you're given five seconds to study the complete circuit board before it blows up and holes appear in it. It's a kind of memory test – now you see it, now you don't. You have a further fifty seconds to fix it and you don't know how to get the right coloured symbol in the board and it's not too long before you've blown yourself to Kingdom Come.

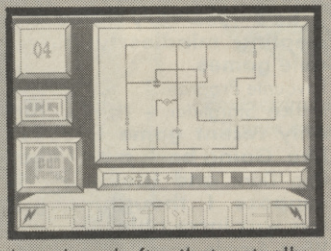

The graphics generally are nothing to write home about. Level 1's aliens take the form of pretty uninspiring UDG blobs, Level 2 treats you to some almost convincing X-Wing fighters. But Level 3 had me slightly puzzled. I am told that the strange flapping, floating, flying things are, in fact, gliders, but they looked more like intergalactic bats.

Cosmic Shock Absorber doesn't impress greatly, I'm afraid. It's all strictly Mickey Mouse graphics and dull game play.

The real test is working out how to fix the components board, and after that, actually managing it in the time allowed. But I couldn't get too excited about that■

FACTS BOX

Mediocre space adventure stuff. Not taxing by any means, and unlikely to keep you hooked for more than a few plays

COSMIC SHOCK ABSORBER
Label: Martech
Price: £7.95
Joystick: various
Memory: 48K/128K

Reviewer: Kamara Howard

★★★☆☆

'THING' BOUNCES BACK

TEST DRIVE A THING TODAY!

Quartz Halogen 'Pop-Up' headlights just like a Porsche 924.

Audible warning device pressing results in a 'boing, boing, boing' noise.

Extra large flappy cheeks, watch out for tweaking grandads.

Trendy designer cut off T-Shirt (causes nasty draught round your coils).

Stupid grin, take a quick look in the mirror when playing this game. See what we mean?

Leather boinging gloves for a sure fire grip on that joystick.

All round independent coil spring suspension guaranteed for over 100,000 boings.

Size 14 racing tread flippers for inflight stability and a sure-footed landing.

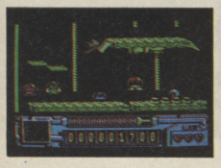

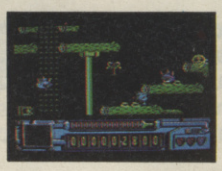

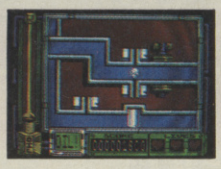

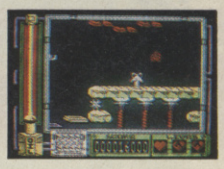

Gremlin's springiest star is set to bounce straight back into a new adventure.

Following his world saving exploits against the evil toy goblin and his monstrous toys, Thing's enjoyed his much needed recuperation, oiled his spring and is now raring to go. What next?... he must finish the job properly and halt the factory computer auto producing these hideous toys.

But as superfit as he is and fast as he can move there's danger hidden around every bend... goblins lurking to drain his oil, water rushing to bowl him over, iron chickens fielding dastardly deadly eggs.

A quick hand and dogged determination are needed if you're to get anywhere with Thing in his latest escapade.

Fast and furious action is the order of the day and a good sense of direction would be helpful to guide Thing round such a complex location.

Available on

CBM64/128	AMSTRAD	SPECTRUM 48/128K
		MSX
£ 9.99 c	£ 9.99 c	£ 7.99 c
£14.99 d	£14.99 d	

DRIVE YOURSELF ROUND THE BEND WITH THING

GREMLIN GRAPHICS SOFTWARE LTD

GREMLIN

Alpha House, 10 Carver Street, Tel: 0742 753423. Sheffield, S1 4FS.

SINCLAIR user T★O★P T★W

▲ In the top slot: Feud

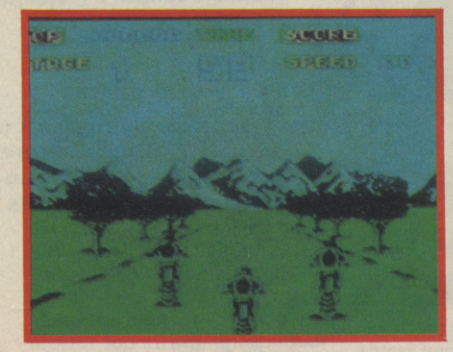

▲ July tip for the top: Enduro Racer

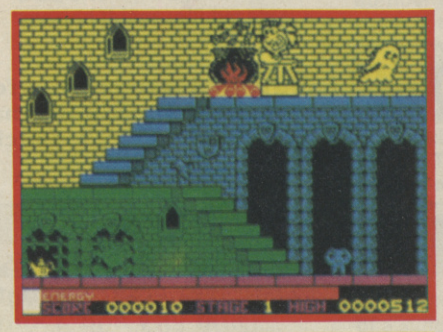

▲ Longest on the chart: Olli and Lissa

1	(1)	FEUD	BULLDOG	£2.99
2	(2)	BMX SIMULATOR	CODE MASTERS	£1.99
3	(5)	OLLIE AND LISSA	FIREBIRD	£1.99
4	(4)	PAPERBOY	ELITE	£7.95
5	(6)	GAUNTLET	US GOLD	£9.95
6	*NEW!*	CURSE OF SHERWOOD	MASTERTRONIC	£1.99
7	*NEW!*	ENDURO RACER	ELECTRIC DREAMS	£7.95
8	(11)	SPEED KING II	MASTERTRONIC	£1.99
9	*NEW!*	NEMESIS	KONAMI	£7.95
10	(12)	180	MASTERTRONIC	£2.99
11	(16)	THRUST II	FIREBIRD	£1.99
12	(7)	AGENT X	MASTERTRONIC	£1.99
13	(3)	LEADERBOARD	US GOLD	£8.95
14	(10)	BOMB JACK II	ELITE	£7.95
15	(8)	KONAMI'S COIN-OP HITS	IMAGINE	£9.95
16	*NEW!*	HIT 6-PAK	ELITE	£9.95
17	(19)	VAMPIRE	CODE MASTERS	£1.99
18	(15)	FOOTBALLER OF THE YEAR	GREMLIN	£7.95
19	(17)	TRANSMUTER	CODE MASTERS	£1.99
20	(9)	FIST II	MELBOURNE HOUSE	£8.95

HOTTEST CLIMBERS

★ ★ ★ ★ ★ ★ ★ ★

Arkanoid narrowly beating **Krakout** into the 30 and climbing fast. Yes, it *is* only **Break Out** in new clothes but it's great fun. **Head Over Heels** is the very wonderful Jon Ritman's follow-up to **Batman** and it

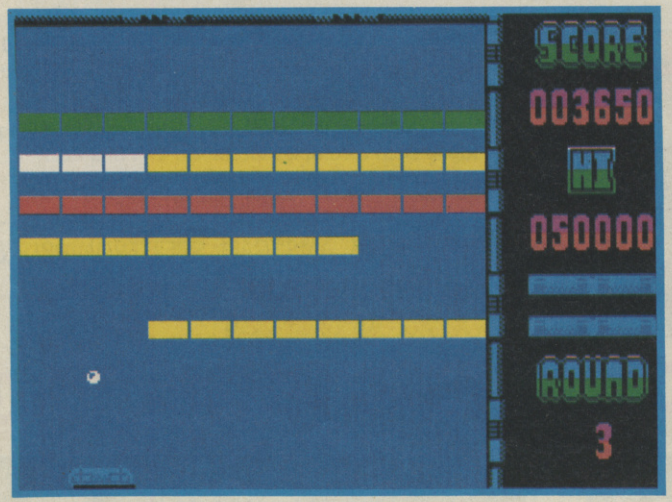

▲ Hot: Arkanoid

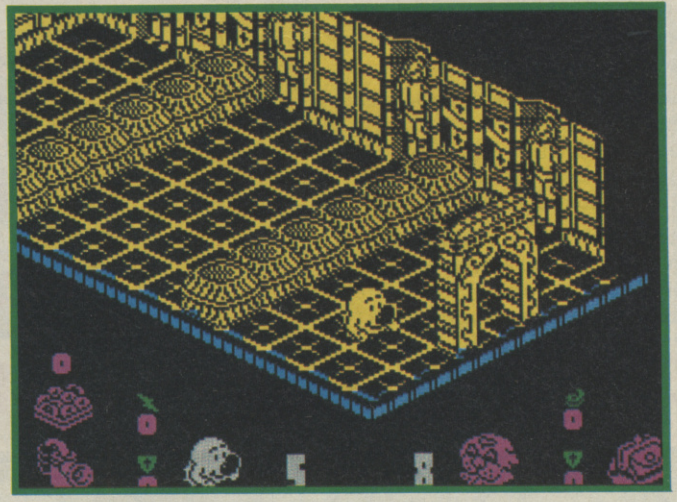

▲ Hot: Head Over Heels

E·N·T·Y

Compiled by Gallup for *Sinclair User*

Highly entertaining tussle between two wizards with great graphics and 12 spells to conjure with	★★★★☆
Brilliant conversion of the C64 hit. It's a genuine simulation – a biker's paradise with smooth slippery action	★★★★★
A graphically good but dull pot-boiler with cute characters. Predictable, but well executed	★★★★☆
Excellent conversion from the coin-op. Inevitable hardware restrictions make the game less 'special', but it's still great	★★★★★
As good a conversion of the classic arcade game as could have been wished for. No-one should be disappointed	★★★★★
Not unlike Hewson's Firelord. this is collecting objects and killing things in a rustic setting. Nice graphics with not too much variety.	★★★★☆
A coin-op conversion that puts other top software houses to shame. Sets a new standard for arcade tie-ins	★★★★★
Passable 3D racing game with bikes, not cars. Two-player option makes it more fun. On budget it's good	★★★☆☆
Excellent conversion of a wonderful coin-op. Straight-forward gameplay, but some stunning animated graphics	★★★★★
Could have been boring and tedious. Instead it's funny exciting and impressive. A closet hit	★★★★★
A worthy successor to Thrust. Combines deft joystick control with speed of thought. Great	★★★★★
Good value multi-load graphic adventure. Nice graphics and better than average plot	★★★★☆
Real 3D golf, not puny putting. Deserves to take the simulation market by storm. Five under par!	★★★★★
Platforms and ladders with great style. Terrific sequel to a strong original, which is thrown in for free	★★★★★
Good value collection of Konami's Imagine titles. Nothing brilliant, nothing awful either. With Yie Ar Kung Fu and Green Beret	★★★★★
Top value mix of oldies and newies. From good to bad – but seven on one tape can't be bad	★★★★★
Very nice sequel to the budget hit involving more frills and twiddles	★★★★☆
Fails miserably. Disappointing, eh Greavsie? What can I say Saint. They've let themselves down badly	★☆☆☆☆
Pretty dull platforms and ladders romp through spook city. Not abysmal and quite cheap	★★★☆☆
A sequel that's actually better than the hit that spawned it. Now all that whacking has a purpose	★★★★★

is BRILLIANT. At least, we like it a lot (check out *Mapchat*, this SU). And then there's **Auf Wiedersehen Monty.** The famous mole is on the move again, this time all over the globe. Very finely tuned **Miner**-style platforms and ladders

▲ Hot: Auf Wiedersehen Monty

CHART BREAKDOWN

ARCADE

1	PAPERBOY	ELITE
2	GAUNTLET	US GOLD
3	ENDURO RACER	ELECTRIC DREAMS
4	NEMESIS	KONAMI
5	BOMB JACK II	ELITE

ADVENTURE

1	SIDNEY AFFAIR	INFOGRAMES
2	GRANGE HILL	QUICKSILVA
3	SWORDS AND SORCERY	PSS
4	DRACULA	CRL
5	CONTACT SAM CRUISE	MICROSPHERE

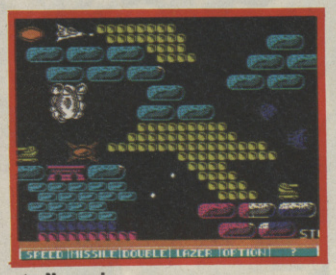

▲ Nemesis

▲ Sidney Affair

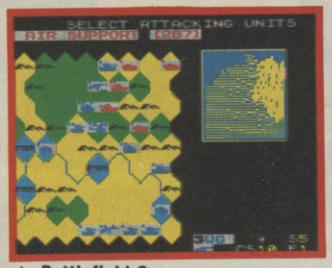

▲ Battlefield Germany

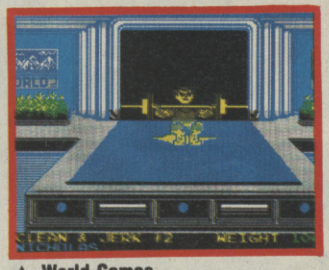

▲ World Games

SIMULATION

1	LEADERBOARD	US GOLD
2	SUPER SOCCER	IMAGINE
3	ACE OF ACES	US GOLD
4	WORLD GAMES	US GOLD
5	SILENT SERVICE	US GOLD

STRATEGY

1	FOOTBALLER OF THE YEAR	GREMLIN
2	VULCAN	CCS
3	FOOTBALL MANAGER	ADDICTIVE
4	TRIVIAL PUSUIT	DOMARK
5	BATTLEFIELD GERMANY	PSS

BUDGET £1·99 £2·99

1	FEUD	MASTERTRONIC
2	BMX SIMULATOR	CODE MASTERS
3	OLLI AND LISSA	FIREBIRD
4	CURSE OF SHERWOOD	MASTERTRONIC
5	SPEED KING II	MASTERTRONIC

HOT FROM THE ARCADES

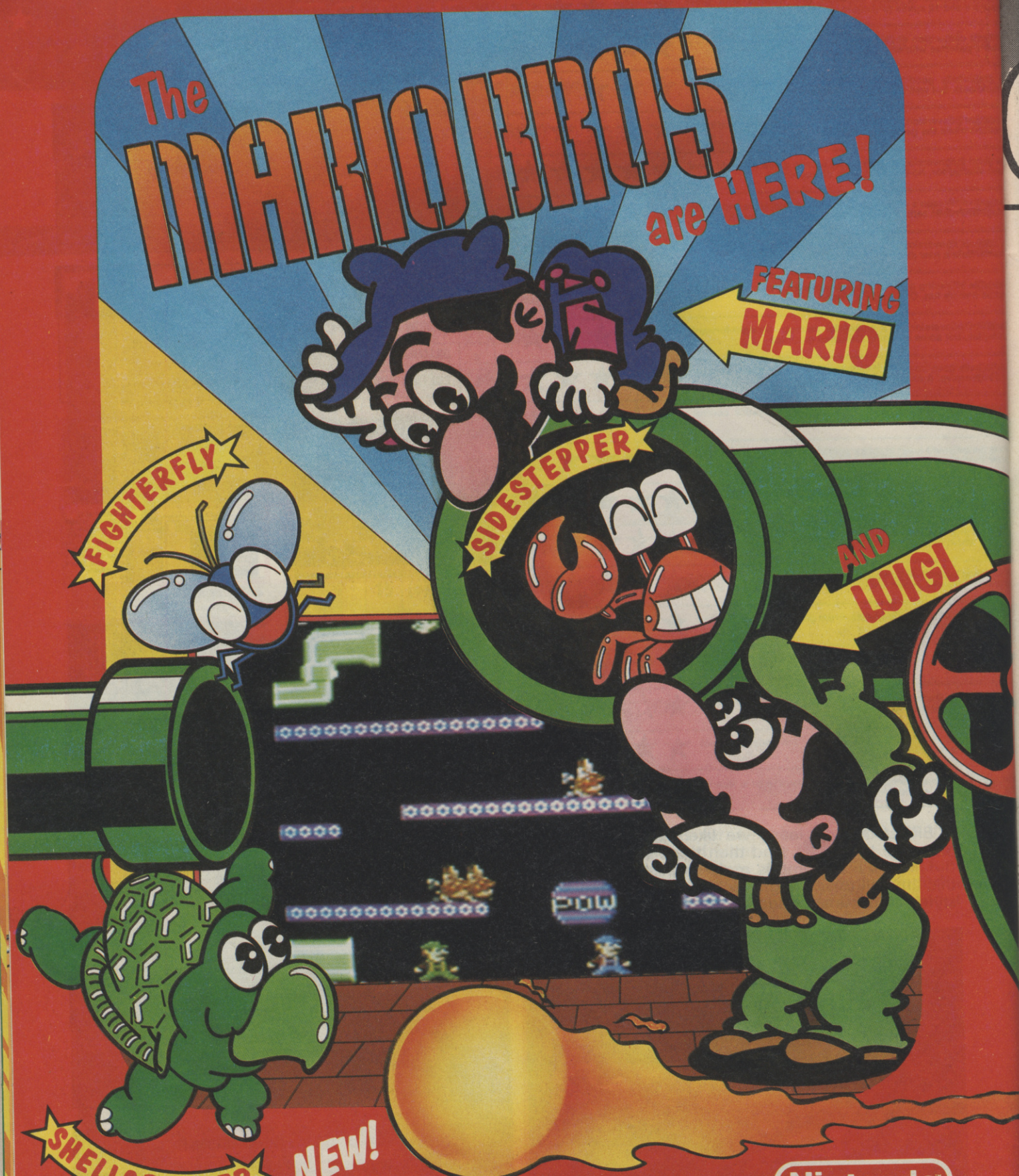

NEW!

Mario Bros. from Nintendo for your home computer! From the arcade original featuring Fireballs, Sidestepper, Shellcreeper and Fighterfly. Flip those pests and kick 'em off the pipes, but don't lose your footing on those slippery floors. Play as a team or against each other; either way you're in for a scream with Mario and Luigi — the MARIO BROS.

SPECTRUM £7.95

AMSTRAD COMMODORE £8.95

Nintendo

ocean

Ocean House · 6 Central Street · Manchester · M2 5NS · Telephone 061 832 6633 · Telex 669977 Oceans G

LETTERS

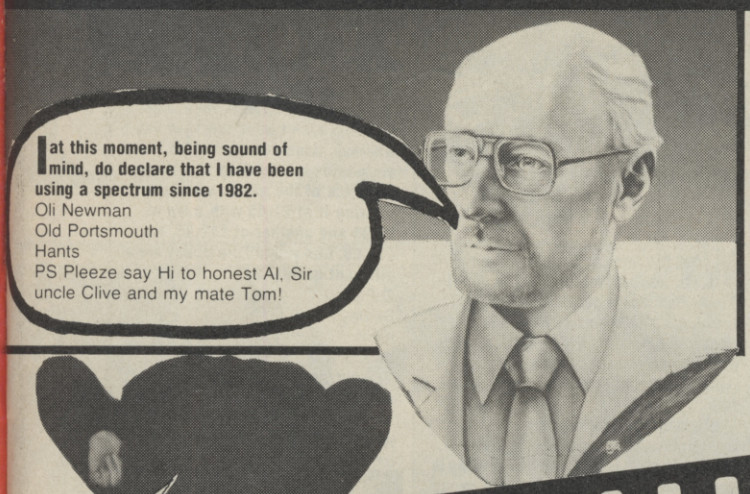

At this moment, being sound of mind, do declare that I have been using a spectrum since 1982.
Oli Newman
Old Portsmouth
Hants
PS Pleeze say Hi to honest Al, Sir uncle Clive and my mate Tom!

I have just read April's SU and spotted what I believe to be a fake article, in the Previews **section.**

Don't act as if you don't know what I'm talking about.

All that rubbish about Ramjam's electrodes and rising buddahs (ooer, sounds a bit rude). As an educated individual, it is my opinion that you'll have to do better than that. I was one of the mugs who fell for the C5 Microlite article. (I'm still in traction from trying to convert my own C5 into one). So I'm not being caught again.
Yours sick-of-the-long-competition-addressly
Steve 'hip dude' Aston
Clywd
● *Dear 'dude', you've been double out-psyched. RamJam's rising buddahs is for real. It's a development of something Atari was working on years ago. And it really* ***does*** *work!! It doen't look, right now, as though RamJam can find a buyer for the Spectrum version.*

I am sorry to say that your magazine gives me very little satisfaction these days.
● *What did we do? What did we do?*

In future, lay off Jon and let him continue his excellent work for the magazine. One bad point though, alter his picture, it's getting a bit boring.

Being a girl, I'd love to see a pin up of him in the rag!
Mike Smith
Trethurgey
St Austell
Cornwall
PS I am not Jon Riglar!

How can people be so cruel to Jon Riglar? I think he is ace and have started up a Jon Riglar Appreciation Society in Cornwall. I'd love to meet him if you could possibly print his home address or telephone number. I think he is just SO GORGEOUS! Print more of him on every page if possible!Sarah Brown
25 Bornmoutyh
Whitchways
Penzance
Cornwall
PS tell him I love him will you?
● *Gawd! Leave it out, Jon. There won't be any room for the real letters otherwise. (He sent them all too – stamps 'n' all).*

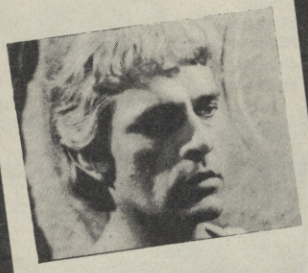

I am writing to say that I met Jon Riglar last week and I thought he was a really great guy. Instead of saying Push Off Twerp as I was expecting he chatted to me for what seemed quite a while and answered questions I posed quite eagerly.
David Jones
276 Forest Road
Whitchways
Penzance
Cornwall

I can't seem to obtain Rotronics Wafadrive wafers anywhere. My local dealer has closed down, Laskeys which used to sell them no longer stock them and phoning and writing to Rotronics at High Wycombe bears no fruit. Any ideas where I may be able to obtain them?
Mr D Bolton
Middlesex
● *Rotronics went broke but you might still to be able to get some wafers from maybe some local shop that stocked the drive*

I feel that I can refer to you as young, as I have just passed my three score years and ten. And also, in spite of all, can spell, which either your reviewers or your word processors cannot.

Hewson's Helpline **may well be beyond my comprehention but at least I can spell.**

Your mag says 'It goes up in a ploom **of smoke'. I know that in programmeese you leave out the last M and E in programme but** ploom **is unforgivable. In this month's issue you say old 'aunt has 'poped her sox'. I am left wondering if you have left out a 'p' or an 'o', it certainly makes a difference to the final context.**

It astounds me that you have a quick grasp of the complicated technical details, but cannot spell for toffee. Having said all that your reviewers know their onions. I greedily devour my SU each month, and treat their reviews as gospel. I bought Ace of Aces **and at that time wondered why you only gave it four stars. Now I know.**
Don Garment
Aylesbury
Bucks
● *Cheers Don. Maybe we can't spell for toffee but you can't spell comprehension!*

Dear SU hear my plea,
as I ask for help on bended knee.
My kids thought me to be quite clever,
But now think I'm the thickest ever.
Your piece on how to Poke your games
Has made then call me nasty names,
The program on page Ninety-Seven
Was the kids' idea of heaven,
Infinite lives was sure to mean
They'd eventually see the final screen.
Though I've tried and tried to make it work,
My family's decided I'm just a jerk
Even following your example
Using Manic Miner **as a sample,**
The address I get is not the same
As those you give to work the game
Each time the programe works it out
My answers always six bytes out
Yours defeatedly
A very confused Mrs Lloyd
Bristol
● *Seems like a tough break. Read the solution, last* SU*, Letters. As for your poem, it was really* ***nice***

Don't you think poor old Andrew Hewson's head is a bit big, even if he may have a brain
Nicholas Cunningham
New Zealand
● *Dunno. We'll ask him. Hoi! Andrew! D'ya think your head is a bit big? Sorry, he can't hear us in Oxfordshire. Andrew...: Andrew... Hoi!...*

Queen not middle-of-road SHOCK

Not at all dear SU

After reading your readers poll I noticed your comments on Queen: "Middle of the road" They most certainly are not! They can't be if their combined record sales have reached over 100,000,000, they can fill Wembley two nights on the trot and their album A Kind of Magic **won the best album. It would have been different if they got worst album (which couldn't happen) but how dare you slag them off like that. It seems not only do you want to bend peoples minds with one software but you feel you must try and influence peoples' decisions on records!**
Yours appalled
A Queen Fan
Cambs
● *Dear Queen fan. We at* SU *reckon there's nothing quite as good as a mind bend first thing in the day.*

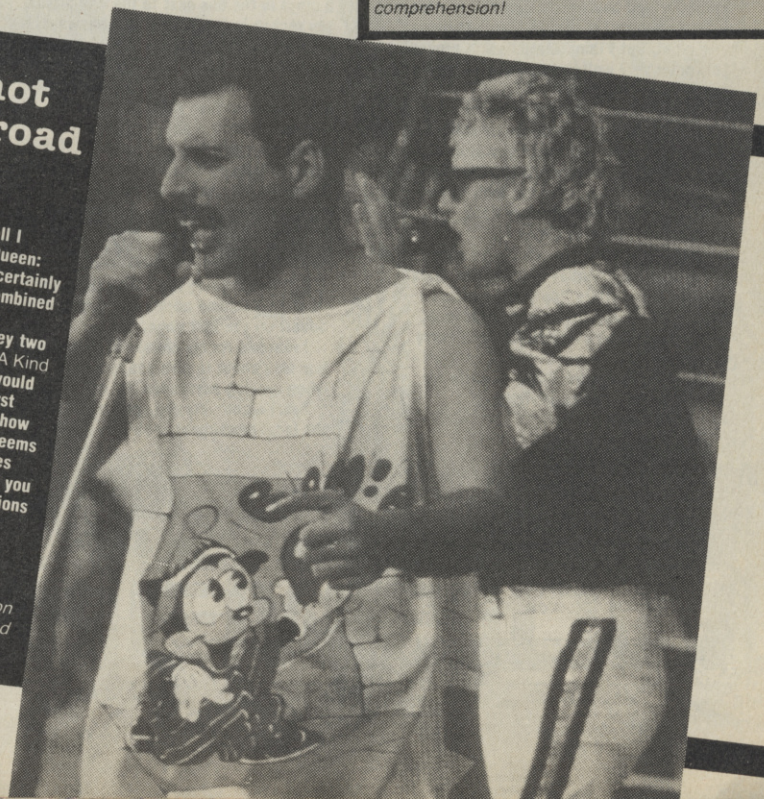

LETTERS

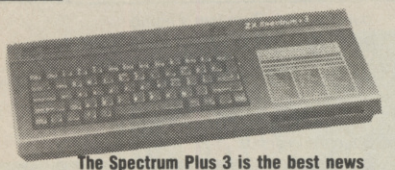

The Spectrum Plus 3 is the best news I've heard for ages. It's exactly what I've been waiting for (though I didn't realise before exactly what I was waiting for at the time)

Please, please can you find out more? Will there be the 48K option as I believe is available on the 128K+2. Are the sound chips any better than my Spectrum +, and does the sound come through the television or computer?

Hazel Davies
Pontypridd
Mid Glamorgan

● *Here're some of the answers. Yes to the 48K mode, yes to the sound (the same as the Plus 2) and yes to sound through the TV.*

I'll try not to use too many long words, as I know your IQ's are smaller than your shoe sizes (though rumour has it that Graham Taylor has very big feet).

Well let's start at the start of the mag. I still don't like the new logo, its too trendy. Just imagine, Jon Riglar (sounds like a comic book character) walks into W H Smiths and is baffled by all the similar logos and he buys something like Oric User instead of SU. Very sad.

On the subject of Jon Riglar, I'm afraid that the lads from Ludlow are still up on you on looks, tips, maps and pokes. On the plus side you do have a better sense of humour (if you pose for photographs in those clothes you must have).

Why, oh why is SU plastered with all these Victorian pictures? Are you trying to make the mag look like a Trivial Pursuit board?

Way back in September 1986 you lot printed a letter of mine that defended altimate and badly proclaimed they were still on top, its taken until March to prove my point, but I think Martianoids proves my point very well, (I hope the cheque's in the post, Ultimate).

I see that you are making some changes and I for one certainly welcome the RPG article, but could you stop Gary Rook wittering on about D&D, don't you know Gary, that it went out with Noah's Ark, flared trousers, Donkey Kong, Your Sinclair and Rubik's Cube?

A gentle word in your shell-like ears as regards the SU survey results. How dare you call Dire Staits 'top yuppie musos'. Not all of us like the Smiths, Madonna, songs from Jean commercials and Perry Como.

I am as always available to write for your mag if the price is right.

Yours with affection
Adrian Walker
Cork
Eire

● *Thanks for your comments on the mag. Almost all of what you say is completely wrong – especially the bits about Gary and Dire Straits. And we're flattered by your generous offer but, sadly, not able to accept at this time. OK?*

Yes, you were right, they didn't fall for it. Things are obviously bad when you have to get your own suckers to contribute to the Letters page too. My chum Jon's section is far too big already and he can't even respond to constructive critism of his INFERIOR TECHNIQUE ON THE BASS, which would be much to his advantage.

How can you pour out all this blatent vanity in MY MAGAZINE. YES, THE MAGAZINE OF THE PEOPLE YOU DICTATOR. Just remember, every dictatorship will crumble from revolution (cue national anthem) and I will cast the first stone (except I might have my eras mixed up here).

However, it's not just you (you'll be able to sleep nights now, right?!). The whole magazine has started to look aesthetically crap. I only buy it now to see if my insults get printed.

A Seer
Shropshire

PS Adrian Scrumpwursle was a complete giveaway 'cos its obviously an anagram for Absolute Div.

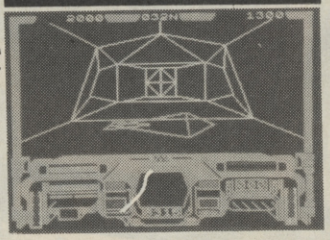

I was very interested in your If I had a disc drive feature in the April SU, in which you asked members of the industry what they would do with a Spectrum with disc drive.

This feature had more than a touch of the 'deja vu's'.

When there was talk of the old 128 Plus being released companies at the time claimed they would be able to do fantastic things with the extra memory and sound. What did they do? Nothing!

What the heck is Gary Rook doing? If you want someone to write about RPGs, then find a person with some knowledge. He seems to have never played an RPG in his life, and all he wrote were the duff conclusions of an inexperienced idiot making stabs in the dark.

Why does he continually describe Dungeons and Dragons as a board game, when the whole idea of the thing is to use your imagination. And he's wrong about D+D being complex. It isn't.

Science doesn't work he says. Tell that to a budding dwarf engineer. Why must a high strength mean a fighter? He could become a cleric or thief.

Finally (as I could go on for years) that Top 10 games chart was a load of utter rubbish.

Stephen Jones
Mid Glam

● *Poor Gary! It really was only meant to be a beginner's article for those new to D&D. Honest...*

Then the 128K+2 built-in tape deck etc. Fantastic, say the software houses. What did they get? Nothing

Now here's the 128K+3 with disc drive. What do they say? Yes, it's the same old story. They'll be able to do amazing things.

RUBBISH! What software that uses the 128 to its full potential has been released so far? Starglider, maybe, and that's all.

The software houses you interviewed have made no contribution whatsoever to the 128. Only Mastertronic with Future Knight. WOW! Hewson, The Edge, Ocean, Denton Designs, Gargoyle. They're all talking through their hats.

Ian Charlesworth
Gwent

In the March SU you have a competition in which you ask: "Just put a cross in the box next to the one prison you reckon isn't a prison: Strangeways, Pentonville, Alcatraz, Dartmoor, Dunroamin"

It's not one, but two, – the obvious Dunroamin but also Alcatraz.

Sure, Alcatraz was a prison, but ceased its operations on March 21, 1963.

In 1964 the Justice Department turned the island over to the General Services Administration for disposal as surplus property, a price was put on the buildings of $2 million and the twelve acres of land $178,000.

Alcatraz has not been a prison for 24 years.

John Stubbs
Nod Rise
Coventry

● *I s'pose you have a point, but it's a bit dull. Ain't ya seen the move wif Clint 'n' all...*

While persuing the April 1987 issue of SU I came across the subscription advert on the last page.

I reached for my cheque book and pen, and was about to give you lots of money, when my dog persuaded me not to do it.

Every month, my dog and I trail down to the local newsagent to collect the lastest copy of SU.

And, it would appear that this monthly trip is one of the high points of my dog's life.

M Robinson
Lincoln

PS How many of your readers realise that Gordo means "fat" in Spanish?

I am confused about Dark Sceptre. In your March issue it says Dark Sceptre hasn't been released yet whereas numerous mail order companies are battling it out over the price of the game, some are offering it at £7.45 with a rrp of £9.95 and another at £11.95, rrp £14.95. Can you tell me if they are all different games.

D Farley
Bexley
Kent

● *DS was nearly finished in August last year and still isn't out. It is all the same game and the mail-order guys do sometimes jump the gun stricly in the interests of markets forces etc etc.*

I know advertisements are always bright and imaginitive, but they always take up whole pages of valuable SU space.

Surely the magazine would make more money if two advertisements took up only one page. The advertisements can still be bright and eye-catching but just that bit smaller.

Of course I understand that advertising by software companies is vital (because of the money that it brings in) but I'm sure that these software companies could manage with slightly smaller advertising space. I certainly wouldn't disregard smaller advertisements for larger ones!

Andrew Burton
Yardley
Birmingham

I claim to be the first person to complete *Feud* by Bulldog/ Mastertronc. I finished on Friday March 27.

Lawrence Hurley
Herefordshire

Why in every photo does Jon Riglar look as though he's in a POW camp? I know working for SU must be a thankless task but it's not that bad, surely.

Adrian Walker
Eire

PS My favourite group is Dire Straits.

You've wallowed in praise, you've languished in insult, but now you're going to get the definitive opinion from me, the man you called 'completely insane' (SU Jan '87).

Adrian Walker
Eire

In the October issue of SU you did a review of Microdrive Management and Recovery by Roy Longbottom on the Roybot label.

Can you tell me the address where I can get it.

J Stubbs
Coventry

● *Roybot are at 45 Hulbridge Road, Rayleigh, Essex SS6 9NL*

GUNRUNNER

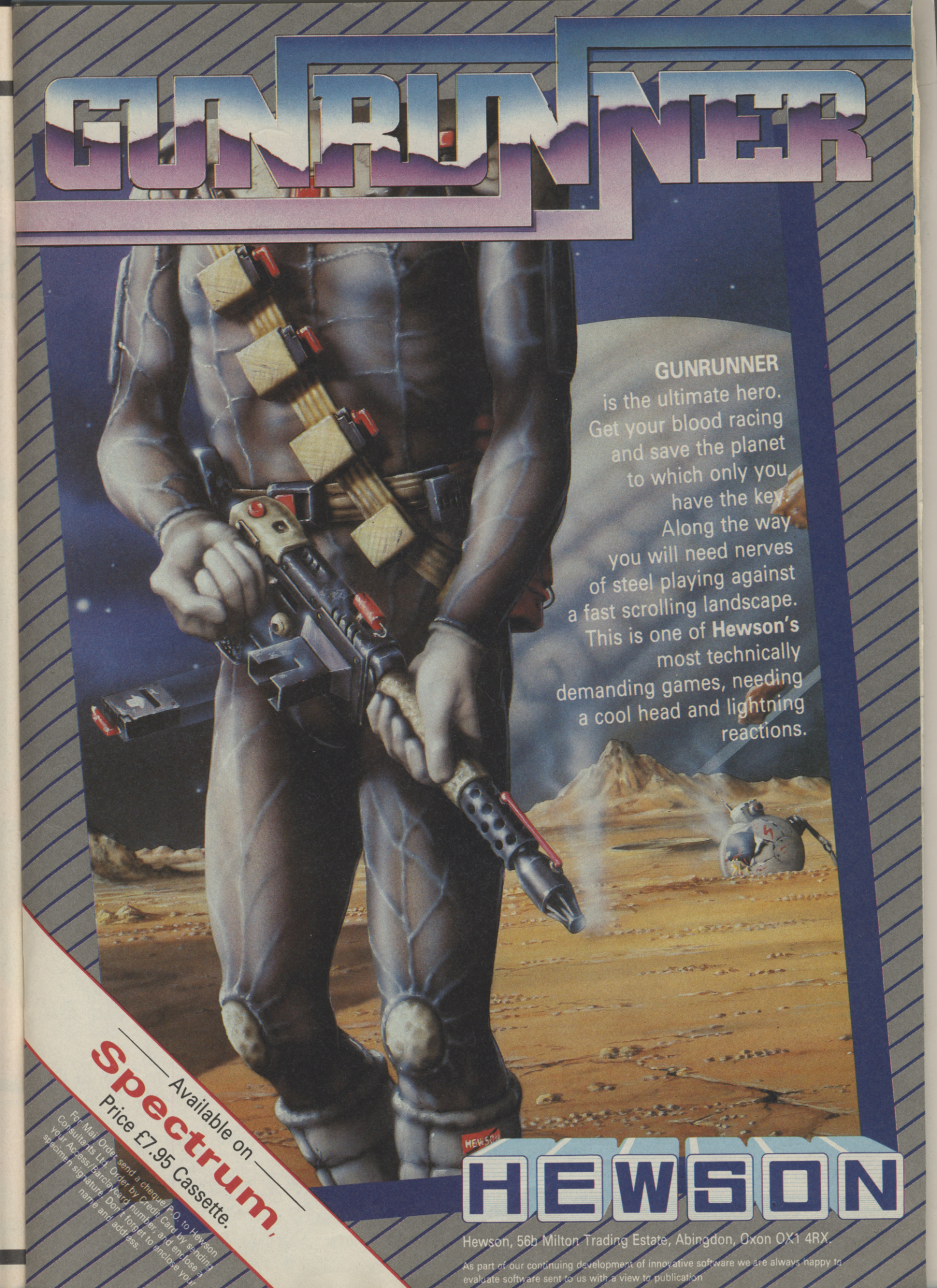

GUNRUNNER
is the ultimate hero.
Get your blood racing
and save the planet
to which only you
have the key.
Along the way
you will need nerves
of steel playing against
a fast scrolling landscape.
This is one of **Hewson's**
most technically
demanding games, needing
a cool head and lightning
reactions.

Available on
Spectrum,
Price £7.95 Cassette.

For Mail Order send a cheque/P.O. to Hewson Consultants Ltd. Order by Credit Card by sending your Access/Barclaycard number and enclose a specimen signature. Don't forget to enclose your name and address.

HEWSON

Hewson, 56b Milton Trading Estate, Abingdon, Oxon OX1 4RX.

As part of our continuing development of innovative software we are always happy to evaluate software sent to us with a view to publication

HYDROFOOL

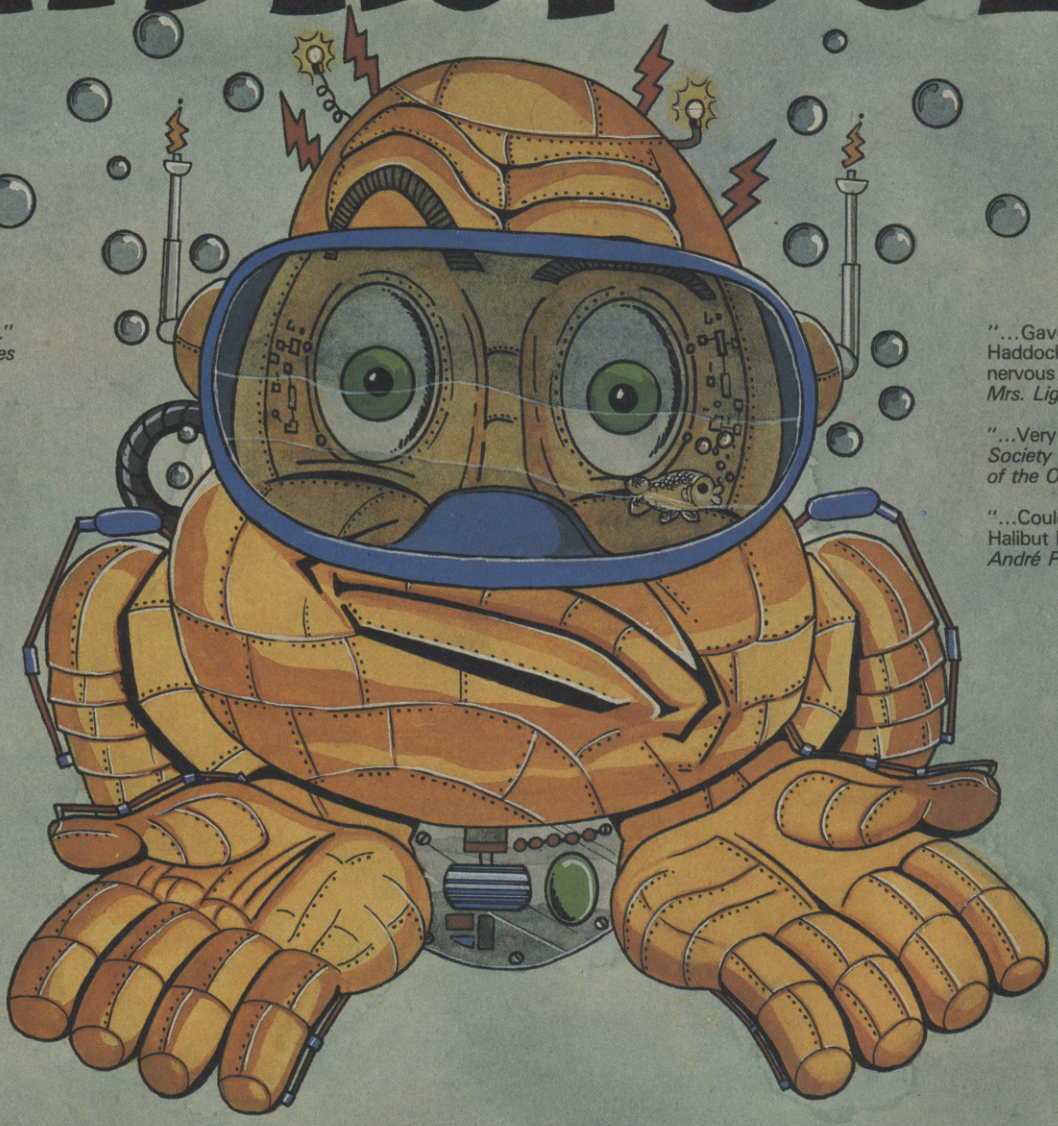

"...Worth shelling out for..."
The Woolwich Arsenal Times

"...A game for the hard of herring..."
'Hearsay' Magazine

"...Whale Kipper Whelk home in the Eel-side..."
Cardiff Choir News

"...Gave me a bad Haddock and made me a nervous wreck..."
Mrs. Lighthouse

"...Very fishy..."
Society for the Preservation of the Obvious.

"...Could have filled the Halibut Hall..."
André Prawn

FTL
FASTER·THAN·LIGHT

Featuring...

HYDROMATION

SPECTRUM £7.95 AMSTRAD £8.95

AVAILABLE MID-MAY

Fresh from his dismal triumph on Knutz Folly, Sweevo is thrust onto the watery world of **DEATHBOWL,** a planet which, for no good reason, has been converted into a gigantic aquarium.

Will Sweevo succeed in his mysterious mission — or will the Great Bowl-Keeper pull the plug on him?

HYDROFOOL is a fast, 3-D, seek, chase, puzzle and laugh game, featuring the fabulous but irrelevant **HYDROMATION.**

FTL FASTER THAN LIGHT, CARTER FOLLIS GROUP OF COMPANIES, SEDGLEY ROAD EAST, TIPTON, WEST MIDLANDS DY4 7UJ. Tel: 021-557 2981 (4 lines)

WIN A JEEP IN ARMY MOVES!

This month SU goes military!! Yes the entire SU team – ex-members of the SAS every one of them – have donned camouflage gear. They're keen to meddle in the affairs of other countries. And they bring you Wild Willy.

In conjunction with Ocean – to celebrate the release of the excellent Army Moves – **SU is giving away the Wild Willy radio controlled jeep.**

This jeep is so fantastically brilliant that we don't really want to give it to you.

In fact we'd really like it if you didn't enter this competition. It's very difficult.

The Wild Willy jeep comes complete with radio control, batteries and charger and will do wheelies, zoom over almost anything and generally go where no radio controlled jeep has ever gone before.

It's worth plenty but we'll give you one for nothing.

Not only do we have the jeep to give away but just to give everybody a chance of winning something we've got 100 runners up prizes. Including 30 posters, 20 Ocean sports bags, 20 Ocean T shirts and 30 copies of Army Moves.

The Competition

Examine the puzzle below. The idea is to get the jeep through to the home base. But there's a problem (there always is). The jeep, though mighty, can only withstand three mine explosions. There only one route through to the home base which enables the jeep to get there passing over only three mines. Which one is it?

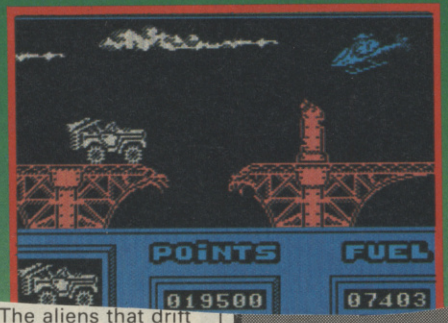

very nice. The aliens that drift around getting in the way and putting you off are certainly cute, and the blocks are colourful and about as attractive as blocks can be.

It's certainly more attractive to look at than **Arkanoid**, although I'm not sure if I'm a fan of the orientation of the wall and the bat.

If you bought **Arkanoid**, don't even think about this one.

If you've held off, for whatever reason, **Krackout** is probably better■

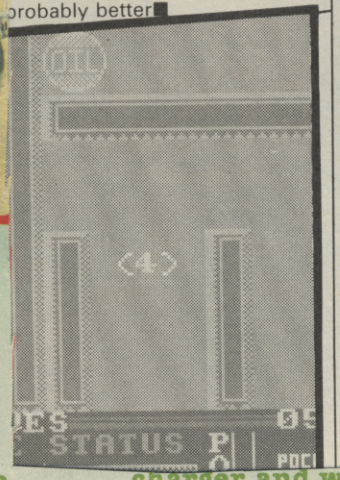

the easiest is wicked. I managed level four, and just try beating that.

Once you've spent the best part of ten minutes loading the original **Gauntlet,** deciding whether you're gong to be Merlin, Thor, Thyra or Questor and feeding in the **Deeper Dungeons** tape you'll come face to face with the familiar

y the
ıd
.
the
ı you've
geon
xpected
d turns
nazes,
as in
nt' or
reasure
r 'cos I
drab
found
ts and
ore and
At
they
ny into
was
ament

as I'm still a big *D & D* hack-and-slash fan but eventually disappointment reigned.

Deeper Dungeons extends **Gauntlet's** life, but only by cramming more of them same into the game. US Gold did right by sticking on a low price tag, you might even call this a budget release■

FACTS BOX

More of the same monsters, puzzles and traps from THE game US Gold could have used more imagination

GAUNTLET – THE DEEPER DUNGEONS
Label: US Gold
Price: £4.95
Memory: 48K/128K
Joystick: various

Reviewer: John Gallant

★★★★☆

SpecDrum

Digital Drum system for the Spectrum 48K/128K/+2

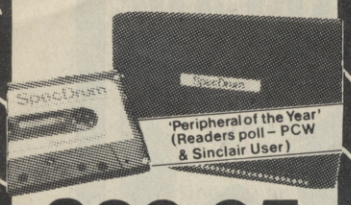

£29.95

Sweet Talker

Compatible with Interface I & II and Spectrum 16K, 48K, 128K, +2.

Complete with cassette and full instructions.

£24.95

Mega-Sound

For 48K Spectrum and ZX Spectrum+. Achieve amazing sound capabilities that your Spectrum has been lacking.

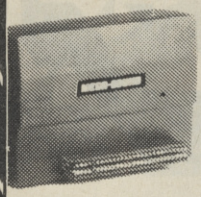

£10.95

Spectrum Joystick Interface

For Spectrum 48K/128K/+2. Accepts any Atari style joystick including Cheetah 125+, Mach 1+. For Kempston Compatability

£9.75

Sound Sampler

17·5KHz Bandwidth

Compatible with Spectrum 48K, 128K, +2.

£44.95

Midi Interface

Compatible with Spectrum 48K, 128K, +2.

£49.95

Cassette / Data Recorder

High quality cassette/data recorders for your home computer will allow easy loading of even the most stubborn programs.

£24.95

MK5 Midi Keyboard

A full size 5 octave polyphonic keyboard containing a sophisticated and very powerful computer, suitable for a wide range of uses

£99.95

Peripheral Power

Mach I+ Joystick

MICROSWITCH JOYSTICK

Probably the best Joystick in the world.

- Auto Fire
- Metal Shaft
- +2 Selector Connector
- 12 Months warranty.

£14.95

125+ Joystick

- 4 extremely sensitive fire buttons
- Auto fire switch
- +2 Selector connector
- Uniquely styled hand grip
- 12 Month warranty.

£8.95

R.A.T. Remote Action Transmitter

- Infra Red transmission
- Touch control
- No extra software required
- Compatible with all Sinclair/Cheetah peripherals via the rear edge connector.
- Compatible with Commodore 64.

£19.95

+2 Selector Connector

Sinclair Joystick Adaptor for connecting ZX Spectrum +2 computers to most joysticks

£2.99

56 Way Extension Connector

Cheetah's 6" long extension cable enables Spectrum peripherals to be distanced from your computer.

£7.95

Aerial Splitter

Cheetah's neat splitter unit complete with self-adhesive pad allows you to keep your T.V. and computer aerial leads plugged in without disturbing the picture.

£2.99

Spectrum 128 / +2 to Midi Lead

Midi control lead for Spectrum 128K/+2 computer.

£9.75

Split Extension Connector

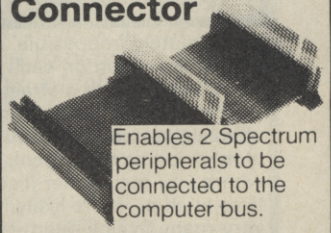

Enables 2 Spectrum peripherals to be connected to the computer bus.

£10.99

Prices include VAT, postage & packing.
Delivery normally 14 days.
Export orders at no extra cost.
Dealer enquiries welcome.

ACCESS

Cheetah, products available from branches of
Boots Dixons Harrods John Menzies
LASKYS WHSMITH
High St. Stores and all good computer shops or direct from Cheetah.

Cheetah Marketing

CHEETAH MARKETING LTD
Norbury House, Norbury Road,
Fairwater, Cardiff CF5 3AS.
Telephone: Cardiff (0222) 555525
Telex: 497455 Fax: (0222) 555527

ALL POKES CREATED BY ADRIAN SINGH

20 POKES FREE!!

STREWTH!!!!! What are all these completely fantastic, like, card things on the front of the magazine?? They're crazy and mad and they've got lots of little numbers and letters on them and most of them say 'infinite lives' or 'invincibility'. What could these mystical wafer thin objects d'art actually be used for?

Are they, perhaps, coasters upon which young trendies can rest their tres elegant cocktails? No.

Are they, perchance, fashion accessories worn about the ears by those wishing to look slick 'n' sharp while parading the local 'mall'? No.

Are they, possibly, miniature rectangular frisbee objects with which you can seriously wound horrible young trendies who insist on drinking cocktails and standing around wearing absurd things on their ears? No again.

What they are – as the shrewd among you will have no doubt already guessed – are POKE CARDS. Yus. These wonders of modern cardboard engineering technology will enable you to live longer, score higher and get further in all of your fave games. Look at the list on the right:

Card 1	Head Over Heels	Invincibility
Card 2	Enduro Racer	Infinite time
Card 3	Sigma 7	Infinite lives
Card 4	Butch Hard Guy	Infinite lives
Card 5	Speed King II	Pass through riders
Card 6	Shockway Rider	Infinite lives
Card 7	Nether Earth	Infinite supplies
Card 8	Knuckle Dusters	Infinite lives
Card 9	Gauntlet	Infinite energy
Card 10	Jail Break	Invincibility
Card 11	Into The Eagle's Nest	Infinite keys/ amunition
Card 12	Short Circuit Part 2	Invincibility
Card 13	Star Raiders II	Infinite ammunition
Card 14	Bazooka Bill	Infinite lives
Card 15	Uridum	Allows you to tailor the game to your requirements
Card 16	Lightforce	Invincibility
Card 17	Amaurote	Infinite money/ bombs/energy
Card 18	Paperboy	Invincibility
Card 19		Infinite lives
Card 20	Martianoids Krackout	Invincibility

Well, that's just how the Poke cards work. No two magazines will have the same selection of cards attached to them (actually the mathematical among you will detect a small fib here – any ten permed from twenty is 20 factorial minus 10 factorial or some such thing – whatever, it's a very, very big number.)

SINCLAIR user

Where's all this leading? I forget. Right – so there's a pretty good chance one of your mates who buys SU has the card you want, and you probably have ones they want.

Now this could be the basis for a SWAP! What with barter being the basis for trade in all primitive societies and all.

And bartering Poke Cards. . . you can't get much more earthy than that, can ya?

WHAT TO DO IF PRIMITIVE SOCIETY FAILS YOU

Gasp! What happens if, just suppose, the unthinkable happens. What happens if you can't find a mate with the one you want.

What to do option 1 Buy a few more copies of SU. They're only a pound a go and, if you buy enough copies you're certain to find the cards you want. . .

What to do option 2 If for some reason Option 1 doesn't appeal just cut out the coupons from this (below) SU and next month's mag, fill in the details on the form in next month's SU of which cards you want and send the lot, together with a stamped addressed envelope to us. BUT remember, DON'T send anything yet. You must send the coupons from both this and next month's issues■

POKE CARDS COUPON

BUBBLER

Ultimate's return: Phase 2. I hated **Bubbler** when I first loaded it. It had a naff title screen which is often a sure sign of grottyness and it looks like a cross between **Amurote** and **Marble Madness**.

It's also played on a small playing area which occupies less than half the screen – this presumably saves on screen memory but is damn irritating. Pretty soon games are going to have all the action going on in a tiny postage stamp-sized hole in the bottom left-hand corner of the screen.

But when I started playing I changed my mind a bit.

Bubbler isn't particularly easy to describe. Imagine a vaguely **Marble Madness**-esque landscape where variously sized flat areas are interlinked

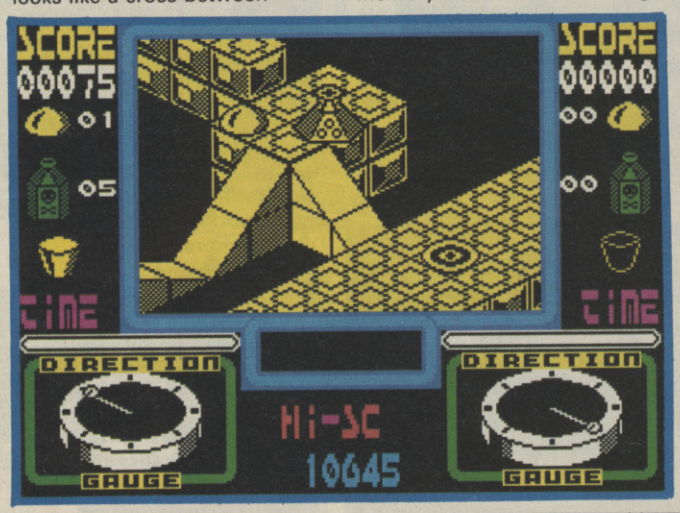

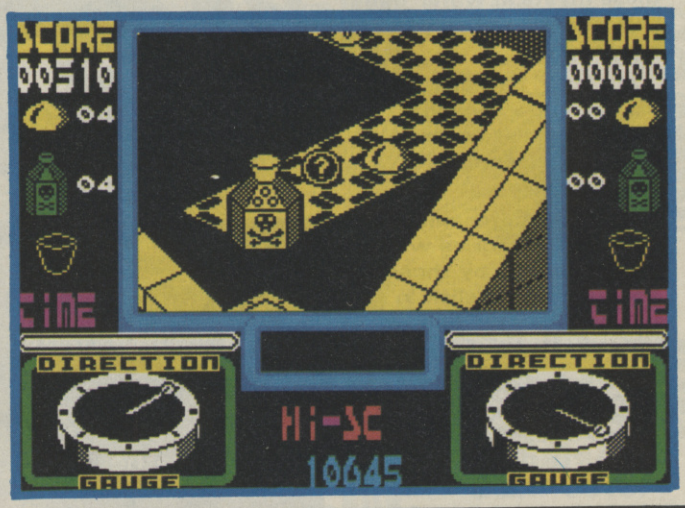

RED SCORPI

Red Scorpion could have been called **TauGlider**.

If you imagine a plot like **Tau Ceti** with **Tau Ceti**ish shapes but presented using **Starglider** vector graphics you've got 80 per cent of what **Red Scorpion** is all about.

This isn't a big criticism it may even be a recommendation – if you really liked those two games there is a fair chance you'll like this.

The plot blurb runs to a good few paragraphs but can be reduced to this: you control an infantry attack craft that zooms over the surface of assorted Bombyx moons. The moons contain Talanite (valuable stuff, probably related to Teflon) which is currently being ripped off by the completely-evil-in-every-way Necron empire. Your mission is to blast the Necrons off the moons without alientating the native

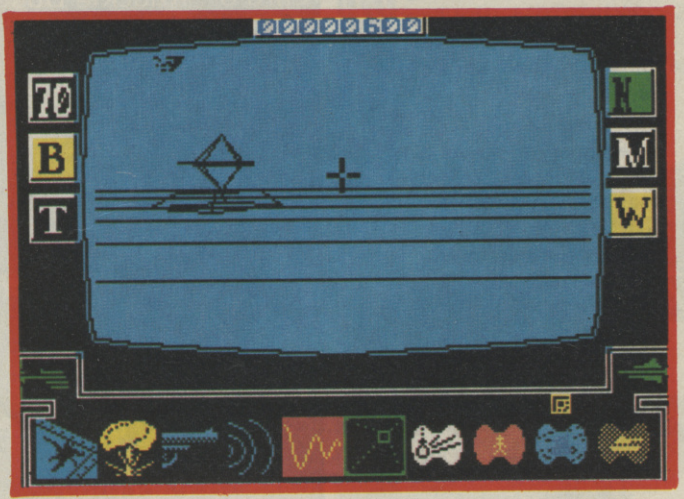

population by blowing up centres of population, farms and other non-military targets. Getting this bit wrong means instant court marshal and the end of the game.

Apart from that the game is just finding the objects to destroy and using one weapon system or another and blowing Necrons into little pieces. They, of course, may

by thin slopes and dips along which you – a bubble (surprisingly like a ball really) can carefully roll or indeed, fall off. Here and there are holes, linked by drainpipe chute arrangements to other sections of the landscape. There are a large number of things zipping at you and some particularly unpleasant bouncing crabs which land on top of you at crucial moments. And more – the air is filled with other bubbles which variously drop bombs, drop corks, offer bonus points or bonus time or extra lives and increase your ability to bounce higher.

The plot involves getting corks and using them to put stoppers in five poison bottles from which all the unpleasant objects are being released. In the unlikely event that you manage to put a stopper in all five bottles in a particular level you are allowed to exit to the next level for more of the same.

This game is difficult!

It's possibly the most difficult Ultimate game to play initially since **Lunar Jetman**. You'll die and die again and, as ever, there are no instructions of any ise whatsoever to help you.

A large part of the difficulty of the game is figuring out how to steer your stupid bubble – it uses directional movement controls like **Knight Lore** eg *Left* and *Right* on the joystick turns you clockwise or anticlockwise, *Up* moves you forward and *Down* makes you bounce. This means, for example, that to bounce forward you have to pull the joystick backwards and then push it forwards. If your joystick is a smidgen dodgy you may find that during this process you also manage to head off in the wrong direction because of spurious left and right joystick messages.

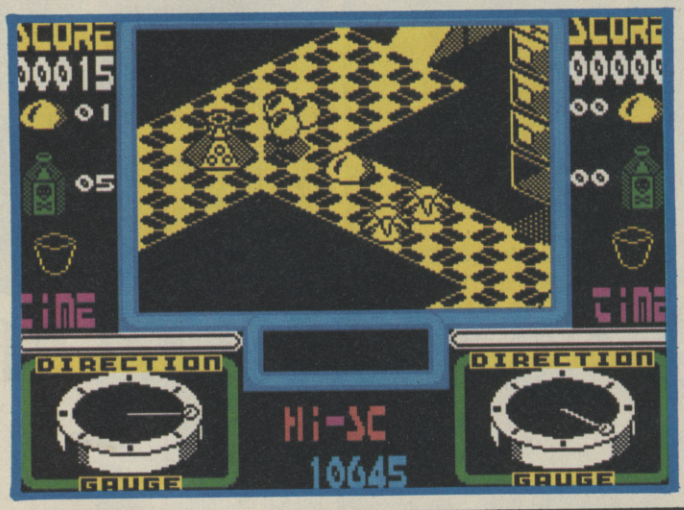

Another bizarre aspect of this directional stuff is that, since the bubble doesn't have a discernable 'front', Ultimate has had to include a direction wheel icon which tells you what way you are facing. All in all I can't help thinking Ultimate could have saved everybody a lot of misery by using some other kind of movement system.

These complaints aside there is someting very addictive about this game. Just as you're about to give up entirely you succeed in getting a cork on a bottle and well, you just have to have one more go. . .

You start to develop different techniques. Bouncing up and down on the spot where it's safe to get a cork. Staying away from sheer drops. Being accurate about direction controls. And learning how to leap on to the top of a bottle without falling down into the sheer drop on the other side.

I still haven't been able to get very far with it though. . . By that you can assume there's lots of playing time in this before you get anywhere near finishing it.

This isn't one of Ultimate's most original efforts. It doesn't even look that good (no better than a dozen other rolling ball games). But it is addictive and you *will* want to play it.

Pretty soon I'm sure people will be pleading for *Pokes* and tips from Jon Riglar.

And that's got to be a good sign■

FACTS BOX

Another from Ultimate. Not special visually and based partly on Marble Madness. Nevertheless it's fiendishly difficult

BUBBLER
Label: US Gold
Author: Ultimate
Price: £7.95
Memory: 48K/128K
Joysticks: various

Reviewer: Graham Taylor

★★★★★

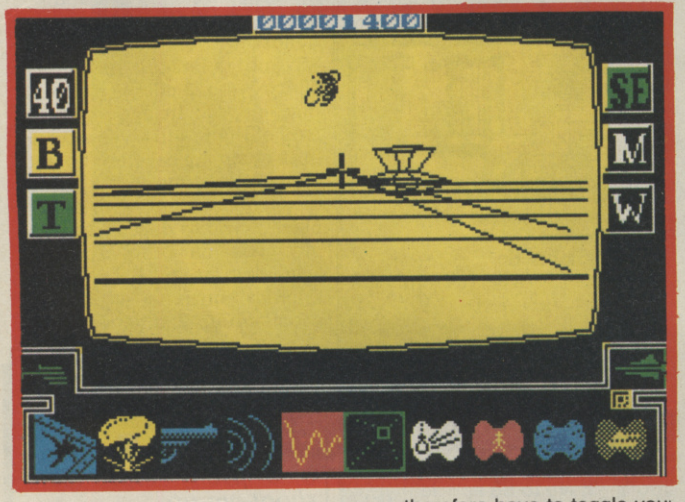

feel like firing back.

The tricky stuff: the main problem is that some extremely dangerous objects are invisible under normal lighting conditions - you therefore have to toggle your cockpit display systems between four modes, natural light, infra-red, ultra-violet and microwave the last three of which allow you to see through camouflage, fast moving objects, underground objects or Talanite.

The only clue you get about what mode you need to be in is a series of letters which light up at the side of the cockpit screen indicating, for example, that there is something buried nearby. Other letters helpfully indicate that some sort of missile is about to hit...

The **Red Scorpion** is equipped with shields as its basic defence mechanism – these slowly lose power as you are hit and if they drop to zero the next one will be your last. *In extremis* you can call for battlecruiser fire support from the Zhukov – a gigantic space battlecruiser which is in orbit. This blows up everything in the vicinity but drains shield power. Your defence system also allows you to destroy incoming missiles by matching your ship's wave pattern with that of the missiles – it works very much like the wave-form feature in **Zoids** – you move between various wave patterns trying to spot the ones that match as quickly as possible, ie before you explode in a ball of flame. The last option is to run away very quickly.

The graphics – well – if you've seen **Starglider** you'll know the sort of thing to expect – geometric shapes of various sorts, some simple, some moderately complicated.

They aren't animated, as such, but the movement routines have them moving around the screen moderately smoothly. The planet's surface is a large grid matrix – largely featureless.

The various command options – missiles selects etc – are operated via another one of those pointless icon systems where the icon looks like nothing in particular thereby negating its whole purpose. Anyway it's tolerable.

The game plays fairly well, but in the end it's just a glorified zap 'em-up and lacks both **Tau Ceti's** wide range of missions and **Starglider's** technical sophistication■

FACTS BOX

A cross between TauCeti and Starglider but not quite as good as either. Nevertheless the vector graphics are pretty good

RED SCORPION
Label: Quicksilva
Author: in-house
Price: £7.96
Joysticks: various
Memory: 48K/128K

Reviewer: Graham Taylor

★★★★☆

SPACE DETECTIVE

Celerysoft is a new company and a bit weird. Included with the game there's a recipe for Celery Gratin. Pretty odd really, when you think about it. Don't let it put you off. . .

Space Detective is written using the **Quill, Patch** and **Illustrator,** like many a budget title these days.

The plot is simple enough. Your bosses – the Galactic Federation or whoever – have lost contact with one of their scout ships, sent to investigate the planet Krepten. What has happened to the crew? why haven't they reported? How come it's always you that gets volunteered for these assignments?

You begin the game standing by the scout ship's airlock. Northwards, you will find various rooms, some with obvious functions, others not so easy to understand.

A swift wander round the ship indicates that there has been some major problem. First off, you can't find the crew anywhere, although there are a couple of titanium doors that you can't open. If they're behind them, then it's likely they're dead.

The ship's main reactor seems to have been cut off, and you'll obviously need to find something to refuel it with before you can get power to the ship's controls. The transporter apparatus has been wrecked, so it might be good to mend it.

The question is where are the crew? Are they dead or alive? If alive then either they are hiding, or they have teleported down to the planet's surface.

The graphics work well, and use has been made of the **Illustrator's** ability to get things to flash on screen. The plot may be hackneyed, but it works well enough and there should be enough meat here to keep any adventurer happy for quite a while■

FACTS BOX

Well worth the dosh. This adventure grabs you surprisingly quickly and it's all pretty atmospheric stuff

SPACE DETECTIVE
Label: Celerysoft
Price: £2.00
Memory: 48K/128K

Reviewer: Gary Rook

★★★★☆

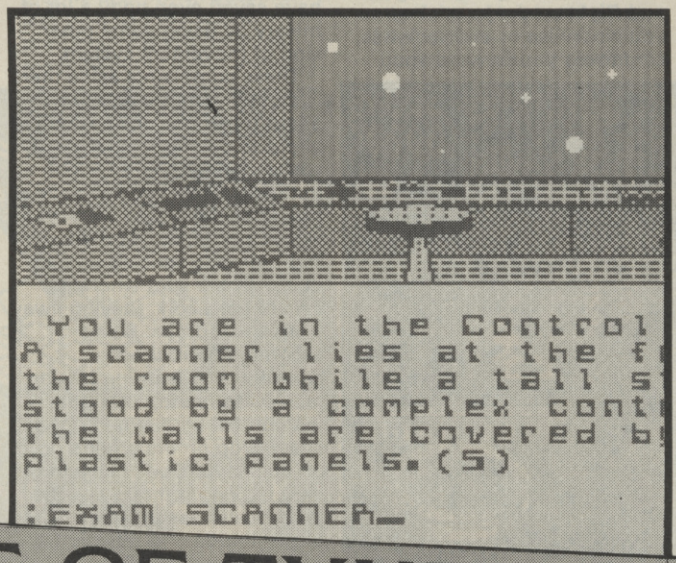

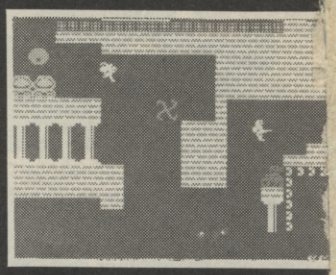

TOMB OF SYRINX

This game has been written by a chap called Ayyaz Mehmood, who penned **Hercules,** a game that I thought was quite fun to play.

Tomb of Syrinx is along similar lines, and chronicles your efforts to find five keys from within its mysterious walls, whilst avoiding a mottley collection of monsters that seem to just appear precisely when you don't want them to.

It's a tried and tested maze-scrolling game, with some very clean graphics that are not only colourful, but distinctly atmospheric. He's also buit in some pretty tasty sound FX for the laser gun, almost the same sound and power as the cannon

PRINCE OF TYNDAL

Another title from Tom Frost's Tartan Software label, and, like the double header tape reviewed elsewhere, it's written using the **Quill, Patch** and **Illustrator.** A moment's silence, pray, as a mark of respect for Gilsoft, whose adventure writing system has freed many an author from the drudgery of having to program everything as well as write the plot.

You are the Prince of Tyndal. The evil sorcerer Eldin has nicked the Rod of Wisdom, the sacred sceptre which has been handed down in your family for generations. You have to get it back – but how can you defeat Eldin in his lair in the underworld? And before you even get a chance to try your arm at scorcerer bashing, how are you going to get out of your own castle. You've diguised yourself, which means Eldin won't know you're coming after him (you hope), but it also means that your own guards are going to be pretty obstructive – they won't be able to recognise you either. After all, they can't let peasants run around the royal castle, can they?

Perhaps the book given to you by your friend the evil sorcerer's apprentice (he's looking for a better job, with more prospects and evenings and full moons off) will help. But how – and where – to use it? what lies at the top of the tree? Can the greasy sheepskin help at all? These questions – and more – have to be solved if you hope to achieve your objective and regain your family heirloom.

There's not a lot more that can be said about this program. It's a very competent, workmanlike plot. The graphics are well-drawn and fairly varied. The parser seems to be able to handle just about everything you might want to hurl at it. And, for £1.95, what more do you want – tap – dancing elephants?■

FACTS BOX

Nothing too exciting but it's a very well plotted budget Quilled adventure worth a hundred and ninety-five pence.

PRINCE OF TYNDAL
Label: Tartan Soft, 61 Barlie Norrie Crescent, Montrose, Angus DD10 9DT
Author: Tom Frost
Memory: 48K
Price: £1.95

Reviewer: Gary Rook

★★★★☆

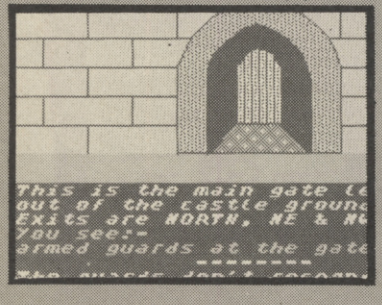

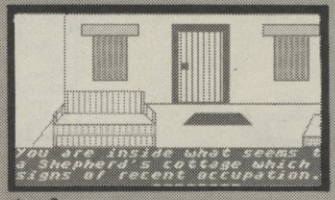

TRAN

Far, far in the future, the sun grew old and faint so man had no choice but to burrow into the earth's core in search of heat.

As they went deeper and deeper, they left machines to guard the levels etc, etc and etc. Miss out the next bit about a ship leaving to colonize etc only machines left etc and finally the crux of the matter. Yes, you once again are called to do your duty in the name of the human race, and return to your old planet Earth to destroy the machines your predecessors kindly left for you.

In this horizontal scrolling shoot 'em up you have what is

FACTS BOX

Despite some boring moments this is generally a pretty reasonable shoot-em-up

TRANSMUTER
Label: Code Masters
Price: £1.99
Memory: 48K/128K
Joystick: various

Reviewer: John Gilbert

★★★★☆

lēvī′athan (lĭvəi·ăþăn). ME.
[a. L. (Vulg.), a. Heb. *livyāthān*. Ult. origin unkn.]
n. **huge ship; anything very large of its kind.**

LEVIATHAN

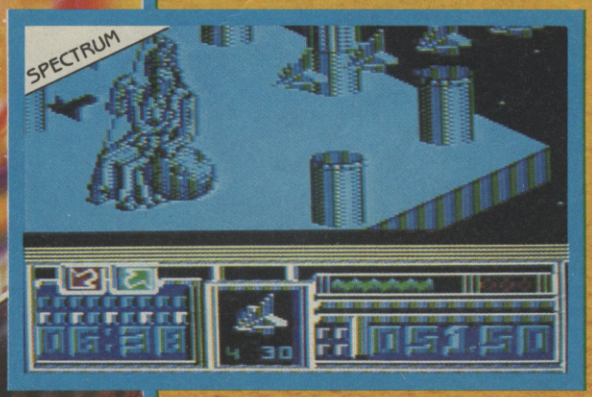

SPECTRUM CASSETTE	£7.95
AMSTRAD CASSETTE	£8.95
AMSTRAD DISKETTE	£12.95
CBM 64/128 CASSETTE	£9.95
CBM 64/128 DISKETTE	£14.95

ENGLISH SOFTWARE™
1 North Parade,
Parsonage Gardens, Manchester M3 2NH.
Tel: 061-835 1358

U.S. Gold (France) S.A.R.L., Zac des Mousquettes, 06740 Châteauneuf-de-Grasse. Téléphone: 9342 7144

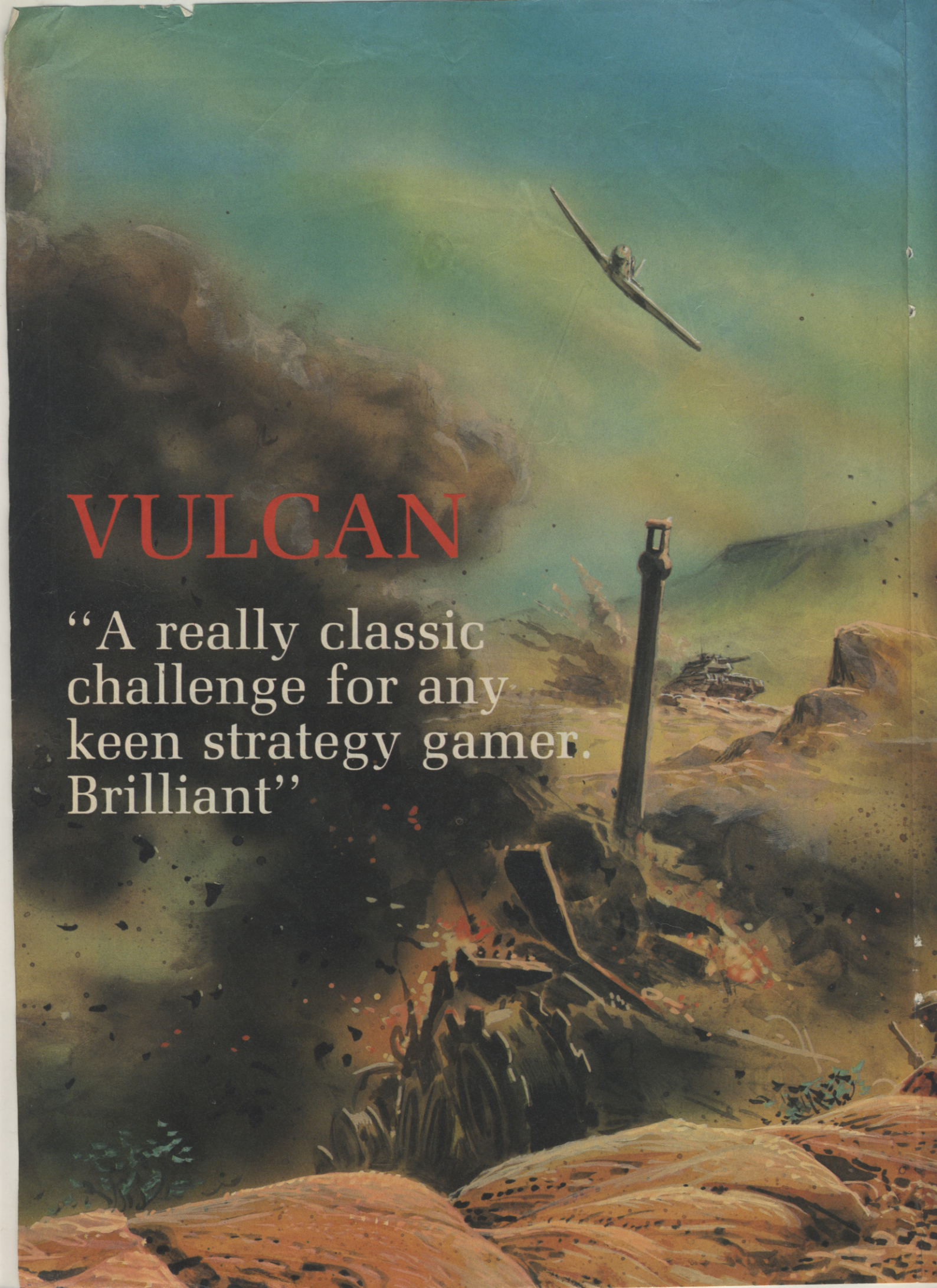
VULCAN
"A really classic challenge for any keen strategy gamer. Brilliant"

SINCLAIR user

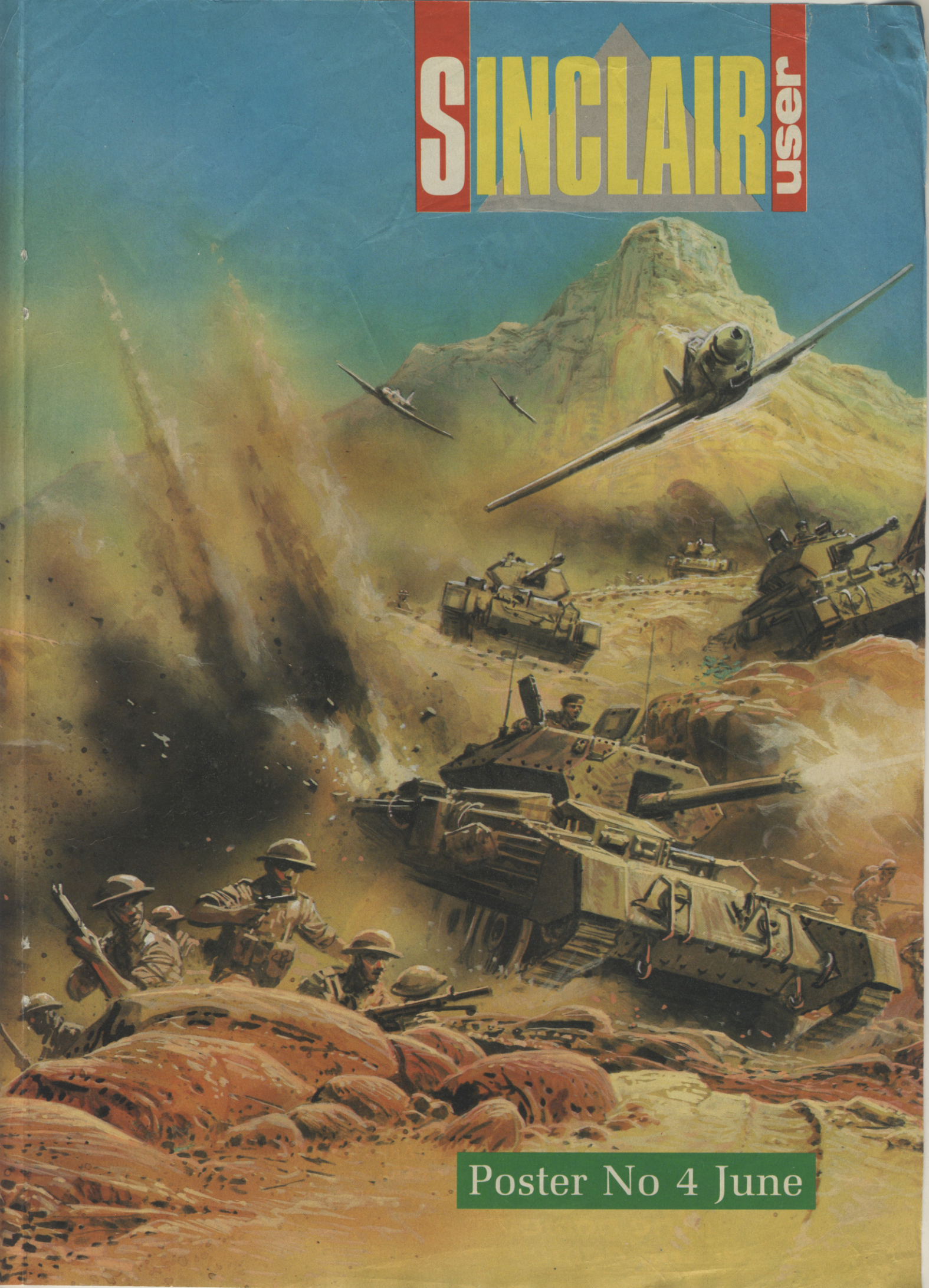

Poster No 4 June

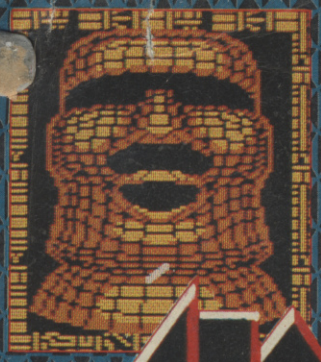

Screen after screen of the most addictive action and the most compulsive game-play.

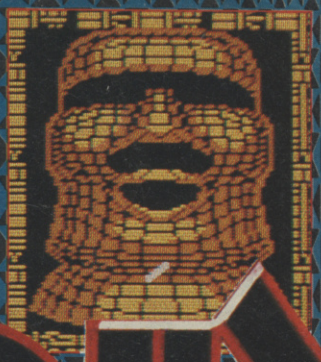

ARKANOID

THE BLOCKBUSTER

"I thoroughly recommend ARKANOID — for the simple reason that it's simply gorgeous playing it." . . . "the definitive version" **Zzap**
"Slick graphics, good sound and stunning gameplay. Genuinely addictive qualities make ARKANOID a winner" **Sinclair User**

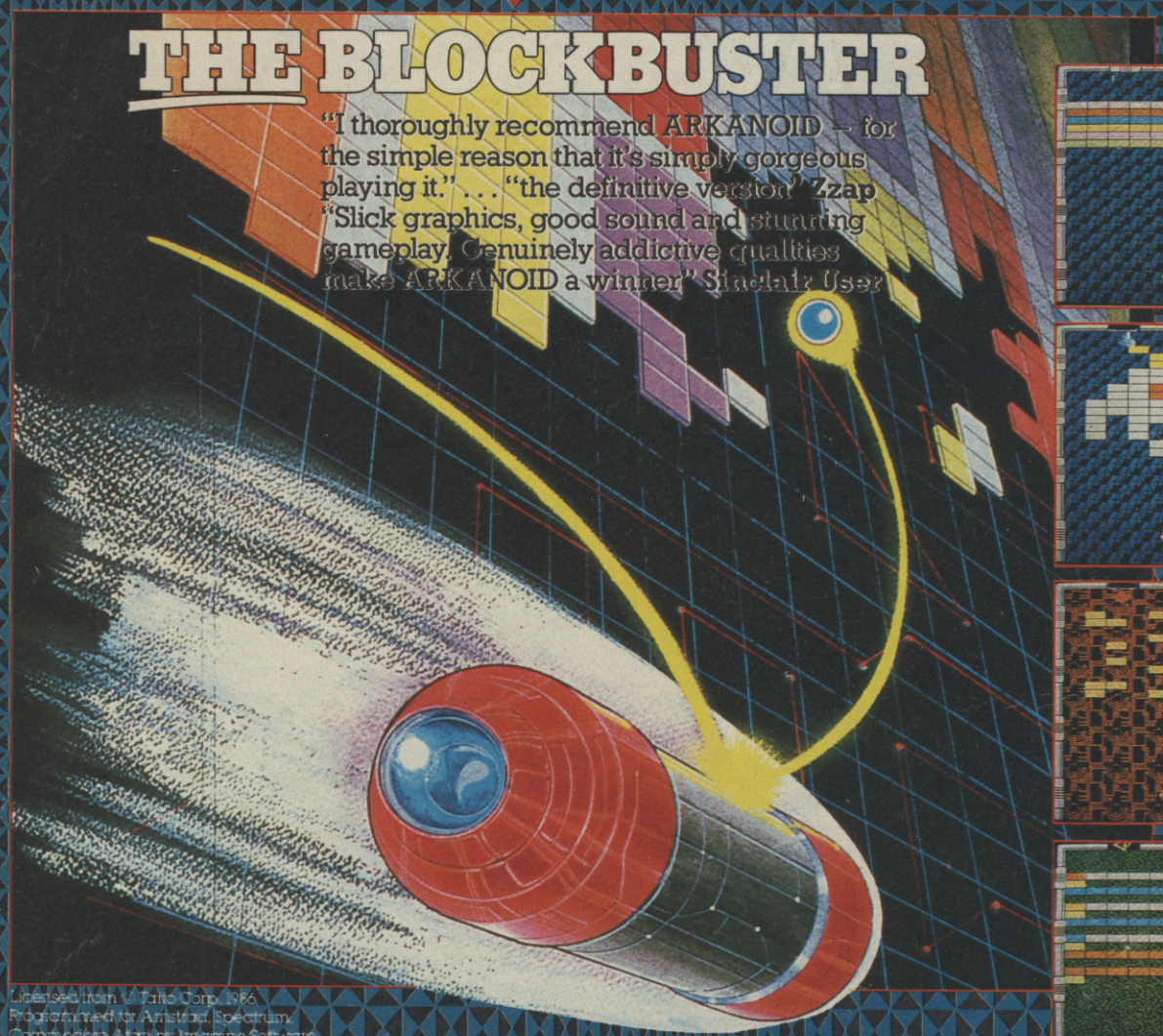

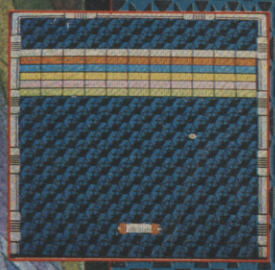

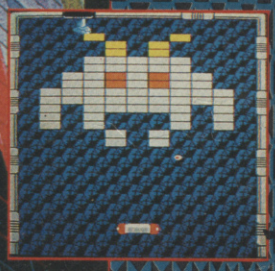

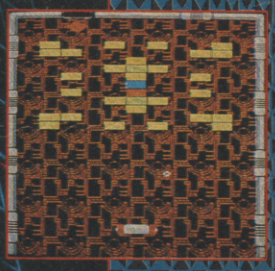

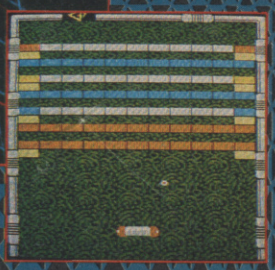

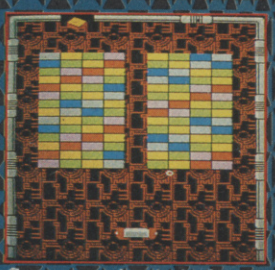

Screen shots taken from Arcade version.

Licensed from © Taito Corp. 1986.
Programmed for Amstrad, Spectrum, Commodore, Atari by Imagine Software

TAITO®
COIN-OP

Taito's current Arcade Hit now available for:
SPECTRUM £7.95
COMMODORE & AMSTRAD £8.95
ATARI ST & 800 £14.95.

Ask for ARKANOID "The REAL thing" at your local computer stockist.

Imagine ... the name of the game

Imagine Software (1984) Limited
6 Central Street • Manchester M2 5NS Tel: 061 834 3939 • Telex: 669977

Sentinel Awaits Your Challenge. It's What You've Come To

The Greatest Game Ever Devised, With 10,000 Separate Landscapes; The

the SENTINEL

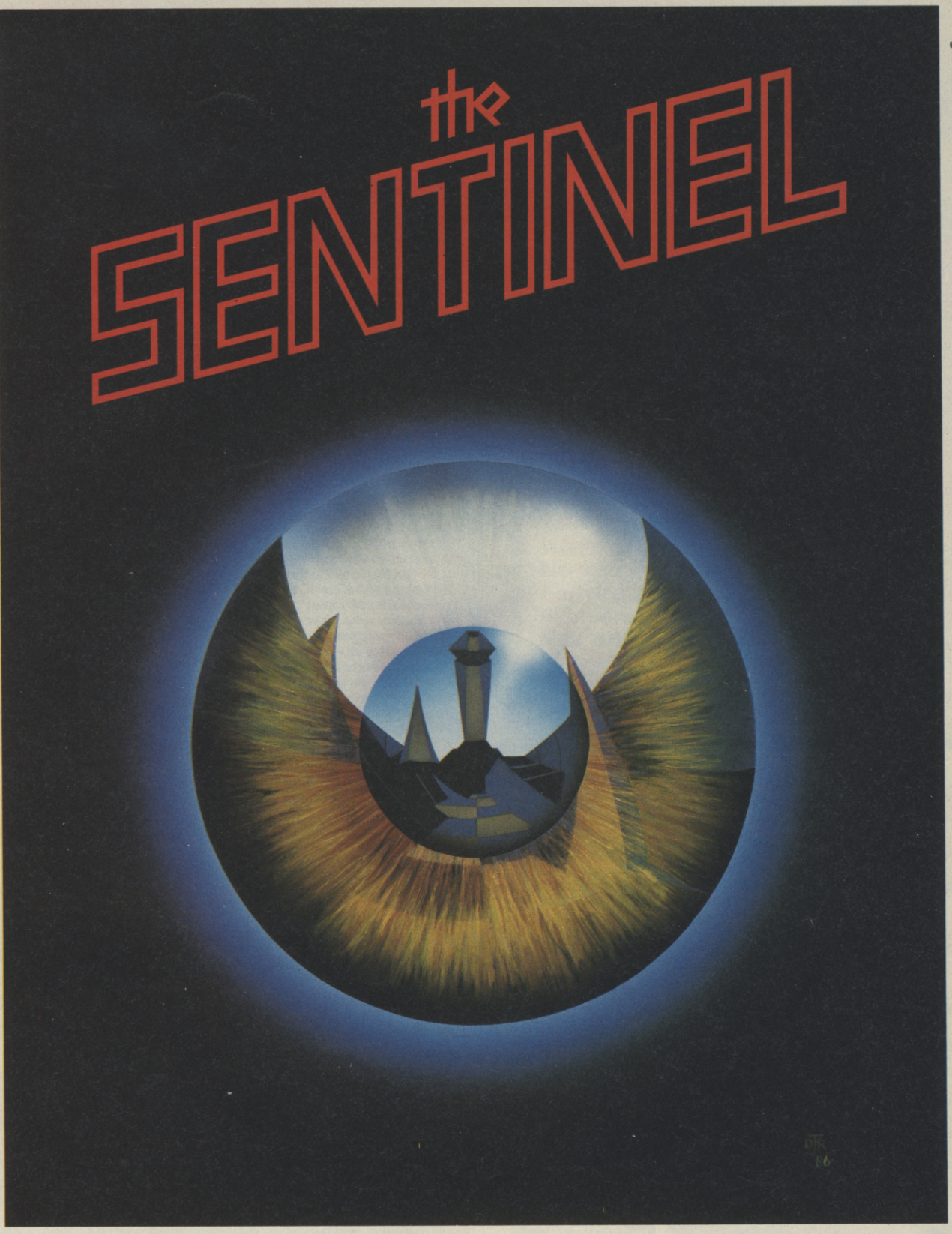

Expect From Firebird . . . Publishers Of The U.K.'s Most Exciting Software

TAPE
£9.95

"A new breed . . . the best game ever".
AMTIX

"The ultimate in game satisfaction".
C.&V.G.

"The best game ever written for a computer".
ZZAP!64

BBC
COMMODORE 64

SPECTRUM
AMSTRAD CPC

firebird

FIREBIRD SOFTWARE
FIRST FLOOR, 64-76 NEW OXFORD ST., LONDON WC1A 1PS

Firebird is a Registered Trade Mark of British Telecommunications plc.

OUTL

JUNK FOOD

Fast food – it's as American as invading small Caribbean islands. Over priced, over rated and over here – yet the Great British Public has been gobbling it down by the cholesterol-laden mouthful for well over ten years. Read on for the SU gluttons' guide to premature heart failure.

First there's the 'normal' with a single small piece of meat, some pickle, ketchup, cheese (optional) all enclosed within a bun that is almost certainly not topped by seseme seeds. Completely boring. DO NOT BUY THIS PRODUCT. IT IS FOR WIMPS ONLY.

By contrast people will almost certainly eye you with admiration if you purchase a a 'double' burger. This contains two wimp-sized burgers, cheese, at least half a cucumber and three bottles of tomato sauce, together with some kind of proprietory mayonnaise.

The supreme example of this genre is the Big Mac (TM). The Big Mac is cool (well, occasionally lukewarm, but never hot).

Then you have your quarter pound burger, strongly favoured by executives who have been informed, wrongly that sesame seeds have been used extensively as a rhinoceros horn substitute for years.

Having defined out three main types, we can single out one other factor – how plastic is your burger?

The ideal burger must bear no relation to any other consumable material, animal or vegetable. The ideal burger must be distinguishable from its packaging by colour alone – indeed, mammoth cool points can be accumulated by eating the carton and leaving the burger on one side.

Once again, MacDonalds come out way ahead of the competition, closely followed by Q Quick – Burger King hardly making it out of the starting gate by inserting recognisable slices of tomato in their Woppers.

Cast away those lentils, shun that fibre, boycott those poly-unsaturates! To hell with the rain forests, bloat youself on Big Macs (anyone beat four in a single sitting?). See you in Surgery. Yum!

JACK DANIEL

Burger	Normal Price	Rating	Double Burger Price	Rating	¼ lb Burger Price	Rating
Wimpy	57p	★	£1.20	★★★	£1.16	★★★
MacDonalds	58p	★	£1.13	★★★★★	£1.07	★★★★
Q Quick	57p	★	£1.14	★★	£1.15	★★
Burger King	60p	★	£1.29	★★★★	£1.45	★★★★★

Central London prices on April 22.

FAST CARS

Out in the good ol' US of A, in many states you can take to the wheel of an automobile at the tender age of 14 years, but here in the mother country, we aren't trusted with the car keys until 17. But there is a way you can drive cars like the Porche 959 – with radio controlled models.

Racing radio controlled cars has really taken off recently, with regular meets around the country – Battersea Park and Wanstead Heath being two popular London haunts.

The top flight cars range from off-road 'funny cars' like the Bigfoot (around £145) and the Grasshopper (around £105) that'll cope with almost any terrain, to the fast production car models like the Tamiya Porche, weighing in at just over £200. Some of these can produce speeds of up to 60mph, powered by Ni-Cad rechargeable batteries that give about 20 minutes worth of racing.

These are all available in kit form, complete with controllers that work up to 1 mile radius under ideal conditions.

The cheaper beginners cars come already made up and start at around £20 and go to around £80. Typical is the Frame Buggy by Nikko at

Top Ten Comic Books

1	X Men 219	Marvel Comics
2	X-Factor 18	Marvel
3	Swamp Thing 61	DC Comics
4	The Punisher 1	Marvel
5	Judge Dredd 13	Titan Books
6	Marvel Fanfare 33	Marvel
7	Nam 8	Marvel
8	Watchmen 10	DC
9	Batman: Dark Knight	Titan Books
10	Silver Surfer 1	Marvel

Top ten compiled by Forbidden Planet (01 379 6042)

LANDS

£49.99. This has two forward speeds and a controller that'll work up to about 100 yards.

Contact your local town hall for details of a club near you. But one thing's for sure – radio controlled cars are no longer just for the kids.

JACK DANIEL

CONQUEST

Britannia was the hit board game from this year's Games Fair. It's deceptively simple and for three to five players.

It takes you through the history of the British Isles from the Roman invasions to the Norman Conquest.

Everybody has a go at controlling the country at least once, and nobody can tell who has won until the last turn. While at the start the Romans roll-over everybody else, by turn five they disappear – as they did historically – to defend Rome, leaving the Romano-British behind to hold the frontiers, which they aren't very good at. At that point, the Saxons come in, and it looks like they are going to win; but then along comes another tribe, and the cycle continues.

Well worth getting hold of if you've got two or three friends who like this sort of game. Simple but compulsive; a great way to spend a weekend. And it would make a great computer game! GARY ROOK

CHAIN-SAW!

Chainsaw Warrior is a single-player board game from Games Workshop, and very nice – and violent – it looks too. The plot is simple; an evil, occult force called darkness has established itself in a deserted building in the middle of New York city. Attempts to evict it have failed. Unless it can be destroyed within our hour, New York – and civilisation as we know it – will be destroyed. Enter you, the chainsaw warrior of the title, armed with your trusty Westron Mk X Pistol Grip Chainsaw.

The great thing about CW is that it's a solitaire game; no more waiting around for an opponent. It works a bit like the Puffin Fighting Fantasy game books, except that it uses a board and a couple of packs of game cards.

You begin by alloting points to various skill factors and buying equipment; when you're ready, you enter the house. Every turn you draw a card. This might be a zombie, which you have to fight, or a trap, which could wound you or waste time, or a cache of useful equipment.

CW is beautifully designed. It's not one of the world's most complicated board-games, but who cares? It's fast and furious and above all fun. Rev up your chainsaws and let's slice and dice!

GARY ROOK

JUNE COIN-OP

Rastan Saga is a fantastic new game from Taito which features a *Conan the Barbarian*esque hero who fights assorted mutants – many of them very nasty.

It's fast, needs tons of skill and spot on timing to get past the many hazards. I think I must have shovelled pounds into the wretched machine!

Armed only with a sword to begin with, you begin your quest. Almost immediately green monsters stride forward to attack, a quick stab from your trusty sword changes their mind. The joystick controls the direction of your thrust and the attack button is used for sword action – upper stab, middle slash, lower slash and downward stab.

After that first wave hoards of bats, centaurs, valkyries come thick and fast until the terrain

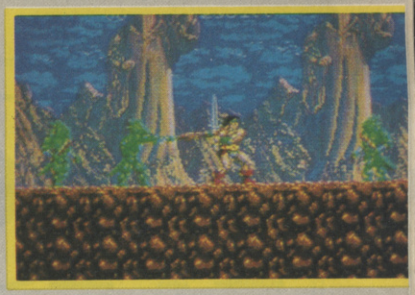

suddenly changes. It's Tarzan time – you have to shin up ropes, swing across chasms and leap waterfalls. Boulders roll down slopes, hidden lances shoot out to pierce you and suspended ceilings collapse.

There's no time to hang around, and as soon as you've negotiated one obstacle, you're tipped headlong into the next. The graphics are well drawn and imaginative, the sound is rousing Rush out and play it now

CLAIRE EDGELEY

TOP TEN COINOPS/JUNE

1	Out Run	Sega
2	Rolling Thunder	Atari
3	Soldier of Light	Technos
4	Nemesis	Konami
5	American Soccer	Universal
6	Bubble Bobble	Taito
7	Side Arms	Capcom
8	Kick and Run	Taito
9	Flying Shark	Taito
10	Bermuda Triangle	SNK

This list is compiled with the help of one arcade in London's West End, and is not necessarily the case country-wide. Thanks to John Stergides of Electrocoin.

ROLE PLAYING IN '87

Reading hardly has the mythic quality of Lankhmar, Amber or Minas Tirith: but, the weekend before Easter, you'd have found it just as full of battle maidens, hardened barbarian warriors and scary elven magic users as any of the great cities of high fantasy.

Reading is the venue for Games Fair 87, one of the highlights of the fantasy gaming calendar. Organised by TSR (UK), the British arm of the company which published the first role-playing game, *Dungeons & Dragons*, Games Fair is a ticket only event restricted to about 400 people. It's not cheap, but even so it's always booked solid months in advance.

Most people go for the UK Advanced Dungeons & Dragons Championships: 144 people battle it out for the title of best D&D player in Britain, a cheque for £100 and a pretty engraved glass. Strange as it may seem, these tawdry trophies are held in greater esteem by the devotees of D&D than say, a ring of ultimate power or half a dozen transdimentional crystals. Players of all ages and sexes, from 14 to 44 and beyond, hack and slash their way through the qualifying rounds, hoping to reach the final; many are called, but few are chosen.

Meanwhile, the rest of the conventions attendees enjoy themselves in their own peculiar way, playing an incredible assortment of different boardgames.

If you've never watched an orc play *Gauntlet*, it's an education.

As for *Mexicans in Space*, or *Famous Five Meet Cthulhu* – well what can you say? And what about the *Rasta Elves*, or the *Disco Winataur?* As for the group in the corner role-playing *Bugs Bunny* . . . wabbit twacks!

After the success of Games Fair 87 next year's event – already planned – should be double the size.

GARY ROOK

TASWORD 128

TASWORD THREE

TASWORD PLUS TWO

Buy a Tasword for your Spectrum and get a word processing program that is:

Easy to use. *Just load the program and type in your text. If you do need help then it's there on the Tasword screen.*

Packed full of features. *The new generation of Taswords set a new standard in word processing on the Spectrum computers.*

Designed for YOUR computer. *There is a Tasword for each Spectrum computer. Each Tasword is designed to make the best use of the keyboard and memory on your Spectrum.*

ZX SPECTRUM TASWORD TWO

THE WORD PROCESSOR

TASWORD TWO for the ZX 48K Spectrum cassette £13.90 microdrive cartridge £15.40

"Without doubt the best utility I have reviewed for the Spectrum"
HOME COMPUTING WEEKLY APRIL 1984
"If you have been looking for a word processor, then look no further" *CRASH JUNE 1984*
With 64 characters per line on the screen and a host of useful features TASWORD TWO is the ideal cassette based word processing package for the Spectrum owner.

TASPRINT

THE STYLE WRITER

TASPRINT for the ZX 48K Spectrum cassette £9.90 microdrive cartridge £11.40

A must for dot matrix printer owners! Print your program output and listings in a choice of five impressive print styles. TASPRINT utilises the graphics capabilities of dot matrix printers to form, with a double pass of the printhead, output in a range of five fonts varying from the futuristic Data-Run to the hand writing simulation of Palace Script. A TASPRINT gives your output originality and style! The TASPRINT fonts are shown to the right together with a list of compatible printers.

TASCOPY

THE SCREEN COPIER

TASCOPY for the ZX Spectrum with Interface 1 cassette £9.90 microdrive cartridge £11.40

The Spectrum TASCOPY is for use with the RS232 output on ZX Interface 1. It produces both monochrome (in a choice of two sizes) and large copies in which the different screen colours are printed as different shades. With TASCOPY you can keep a permanent and impressive record of your screen pictures and diagrams. A list of printers supported by TASCOPY is given to the left.

TAS-DIARY

THE ELECTRONIC DIARY

TAS-DIARY for the ZX 48K Spectrum and microdrives. Cassette £9.90

Keep an electronic day-to-day diary on microdrive! TAS-DIARY includes a clock, calendar, and a separate screen display for every day of the year. Invaluable for reminders, appointments, and for keeping a record of your day. The data for each month is stored as a separate microdrive file so that your data for a year is only constrained by the microdrive capacity. TAS-DIARY will work for this year, next year, and every year up to 2100! Supplied on cassette for automatic transfer to microdrive.

TASMAN PRINTER

INTERFACE

TASPRINT PRINTER INTERFACE for the ZX Spectrum £29.90
RS232 Cable for ZX Interface 1 £14.50

Plug into your Spectrum and drive any printer fitted with the Centronics standard parallel interface. Supplied complete with ribbon cable and driving software. The user changeable interface software makes it easy to send control codes to your printer using the method so successfully pioneered with TASWORD TWO. The cassette contains fast machine code high resolution full width SCREEN COPY SOFTWARE for Epson, Mannesmann Tally, Shinwa, Star, Tandy Colour Graphic (in colour!) printers. TASCOPY shaded screen copy software for this interface (value £9.90) is INCLUDED in this package.

The TASCOPIES and TASPRINTS drive all Epson compatible eight pin dot-matrix printers e.g.

AMSTRAD DMP 2000	NEC PC 80238-N	BROTHER M1009
EPSON FX-80	MANNESMANN TALLY MT-80	BROTHER HR5
EPSON RX-80	STAR DMP 501/515/5610	SHINWA CP-80
EPSON MX-80 TYPE III	COSMOS-80	DATAC PANTHER
		DATAC PANTHER II

COMPACTA - bold and heavy, good for emphasis
DATA-RUN - A FUTURISTIC SCRIPT
LECTURA LIGHT - clean and pleasing to read
MEDIAN - a serious business-like script
PALACE SCRIPT - a distinctive flowing font

TASPRINT output shown at less than half-size.

Compatible with Spectrum, Spectrum+, and 128K Spectrum

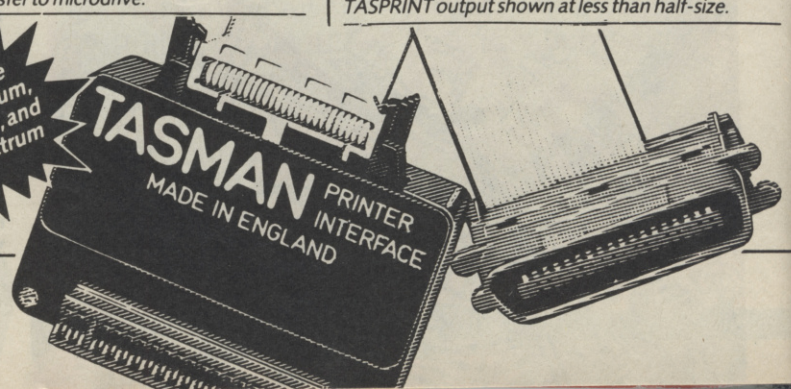

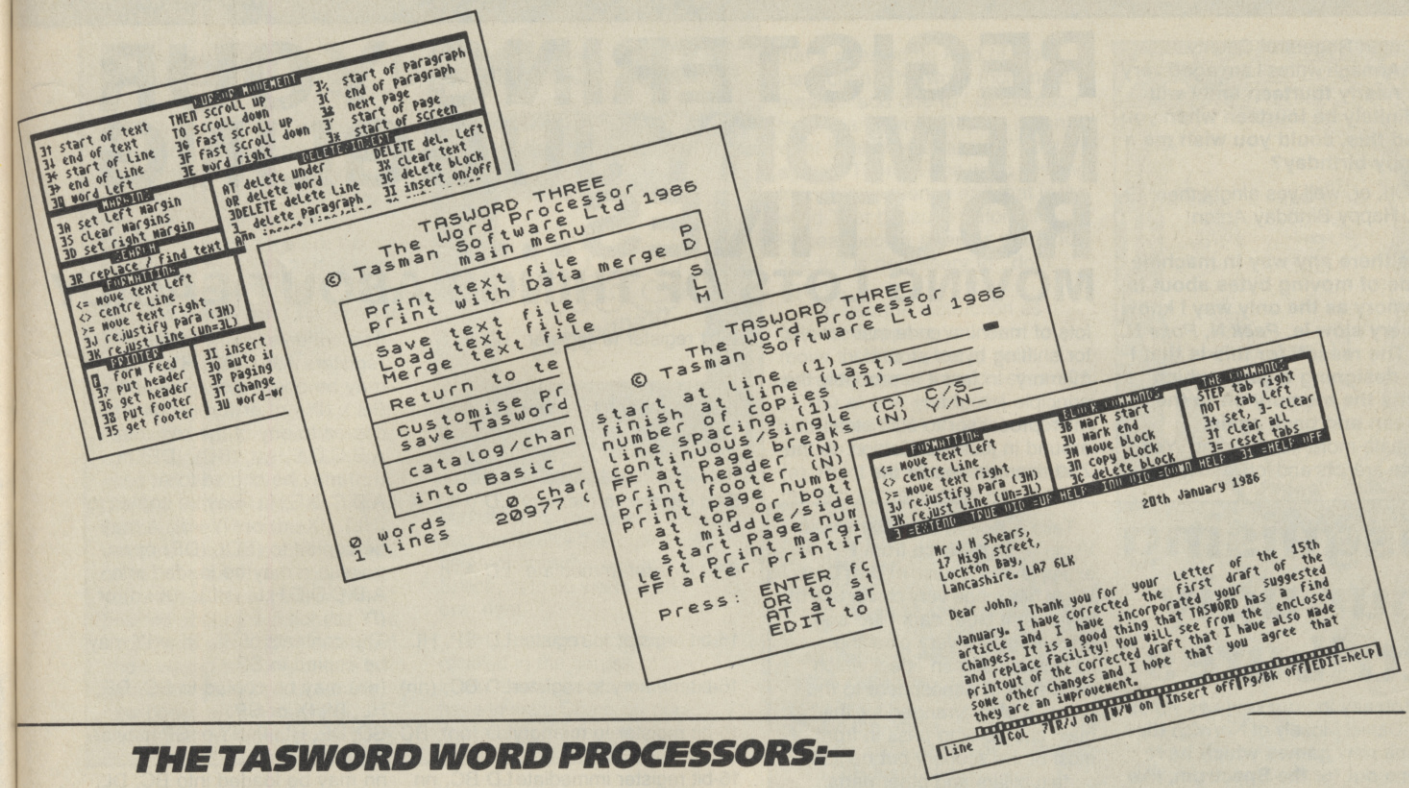

THE TASWORD WORD PROCESSORS:–

TASWORD THREE – *for the ZX 48K Spectrum – Microdrive £16.50*

TASWORD 128 – *for the ZX Spectrum 128 – Cassette £13.90*

TASWORD PLUS TWO – *for the ZX Spectrum + 2 – Cassette £13.90*

TASWIDE
THE SCREEN STRETCHER

TASWIDE for the ZX 48K Spectrum cassette £5.50

With this machine code utility you can write your own Basic programs that will, with normal PRINT statements, print onto the screen in the compact lettering used by TASWORD TWO. With TASWIDE you can double the information shown on the screen!

TASWORD THREE
FOR OPUS DISCOVERY

A special version of TASWORD THREE for the Opus Discovery disc drive. Disc £19.50

ZX SPECTRUM 128
TASWORD 128
THE WORD PROCESSOR

TASWORD 128 for the ZX Spectrum 128 cassette £13.90

TASWORD 128 has been especially developed to use the additional memory of the 128K Spectrum. This gives text files that are over 60K long – this is about ten thousand words! TASWORD 128 has all the features of TASWORD THREE (mail merge only when transferred to microdrive). TASWORD 128 is supplied on, and will run on, cassette. TASWORD 128 is also readily transferred to microdrive by following instructions supplied with the program.

SINCLAIR QL
QL is a trademark of Sinclair Research Ltd

TASCOPY QL
THE SCREEN COPIER

TASCOPY QL for the Sinclair QL microdrive cartridge £12.90

TASCOPY QL adds new commands to QL Superbasic. Execute these commands to print a shaded copy of the screen. Print the entire screen or just a specified window. TASCOPY QL also produces large "poster size" screen copies on more than one sheet of paper which can be cut and joined to make the poster.

TASPRINT QL
THE STYLE WRITER

TASPRINT QL for the Sinclair QL microdrive cartridge £19.95

TASPRINT QL includes a screen editor used to modify files created by other programs, such as QUILL, or by the user from Basic. These modified files include TASPRINT control characters and may be printed, using TASPRINT, in one or more of the unique TASPRINT fonts.

Available from good stockists and direct from:

Tasman SOFTWARE

Springfield House, Hyde Terrace, Leeds LS2 9LN. Tel: (0532) 438301

If you do not want to cut this magazine, simply write out your order and post to: TASMAN SOFTWARE, DEPT SU, SPRINGFIELD HOUSE, HYDE TERRACE, LEEDS LS2 9LN

I enclose a cheque/PO made payable to TASMAN Software Ltd OR charge my ACCESS/VISA number: .....

NAME _____

ADDRESS _____

_____

_____

Telephone Access/Visa orders: Leeds (0532) 438301

ITEM	PRICE
_____	£ _____
_____	£ _____
_____	£ _____
Outside Europe add £1.50 per item airmail.	£ _____
	TOTAL £ _____

Please send me a FREE Tasman brochure describing your products for: Spectrum_____ QL _____ MSX_____ Amstrad_____ Commodore 64_____ Tatung Einstein_____ SU

Overseas. The following distributors of Tasman products may be contacted for the address of local suppliers. Many products are supplied in translated form. FRANCE & SWITZERLAND Semaphore Logiciels. CH 1283 La Plaine. Geneva. SCANDINAVIA Kelly data. Postboks 43. Refstad. Oslo. NETHERLANDS Filosoft. PO Box 1353. 9701 B. Groningen. GERMANY Profisoft. Sutthauser Str 50/52. D 4500 Osnabruck. BELGIUM Easy Computing. Avenue Guillaume Lefever 30. 1160 Brussels. PORTUGAL Informova. Campo Grande 28 4 A. 1700 Lisbon. AUSTRALIA Dolphin Computers. 99 Reserve Road. Artarmon. New South Wales 2064. NEW ZEALAND Software Suppliers. PO Box 865. Christchurch. U.S.A. Ramex International. 17620 26 Mile Road. Washington MI 48094.

REGISTERING YOUR MEMORY JUGGLING ROUTINES...

MOVING LOTS OF THINGS ABOUT EASILY

Anton Rogers of County Armagh writes **I am aged very nearly fourteen and I will definitely be fourteen when you read this, could you wish me a happy birthday?**

Oh, er, well yes alright then. Er, Er, Happy Birthday Anton!

Is there any way in machine code of moving bytes about in memory as the only way I know is very slow ie, *Peek* N, *Poke* N, M. The reason for this is that I am designing a game which shifts the memory on to the screen and back again.

Thats more like it Anton. Yes, there are lots and lots and lots of machine code instructions for shifting bytes around in memory. In fact it is probably the principle job of any microprocessor to shift stuff around in just this fashion. In the Z80 microprocessor the mechanism is to load the information from one memory address into one of the special Z80 registers and then take the date out of the register and load it back into the new memory location.

The Z80 has eight directly accessible 8-bit registers each of which has single letter identifier. The identifiers are A, B, C, D, E, F, H and L. It also has four separate 16- bit registers IX, IY, the stack pointer SP and the program counter PC. The 8- bit registers are sometimes used as four 16-bit registers in the form AF, BC, DE and HL. Some of the registers have special functions and in particular register A (sometimes called the accumulator) is used in almost all additions and subtractions and registers (often called the flag registers) hold the flags which are used to control the flow of machine code programs.

Table 1 lists the various different types of machine-code load instructions. Note that the assembly language mnemonic for "load" is "LD". You will see this mnemonic used over and over again in machine-code programs.

There are a number of different ways for imitating the Basic command *Peek* and *Poke* n,m using the machine code LD instruction. Probably the easiest way is as follows:

(a) Point the HL register at the address to be *Peek*ed using LD HL, nn where nn is the address to be *Peek*ed.

(b) Use the LD A, (HL) instruction to transfer the data from the address being *Peek*ed into the A register.

(c) Now point the HL register at the address into which the data is to be *Poke*d using LD HL, mm where mm is the new address.

(d) Use LD (HL), A to transfer the data from A to the relevant address.

Suppose for example you want the machine code equivalent of:

Let A = *Peek* 0

Poke 16384, A

These two Basic commands copy the contents of the first byte of Ram into the first byte of the screen memory. The machine code equivalent is:

LD HL, 0

8-bit register to register	LD A, C	The conents of any of the registers A,B,C,D,E,H and L may be opened one to another
8-bit memory to register	LD A, (HL)	(HL), (IX+d) or (IY+d) may be copied to any of the registers A,B,C,D,E,H,L, (BC), (DE) or (nn) may be copied to A.
8-bit register to memory	LD (HL), A	A,B,C,D,E,H,L may be copied to (HL), (IX+d) or (IY+d). A may be copied to (BC), (DE) or nn.
8-bit register immediate	LD A, n	n value n may be loaded into A,B,C,D,E,H,L, (HL), (IX+d) or (IY+d).
16-bit register to register	LD SP, HL	The contents of HL, IX or IY may be copied to SP.
16-bit memory to register	LD BC, (nn)	(nn) may be copied to BC, DE, HL, IY, IX or SP.
16-bit register to memory	LD (nn), BC	BC, DE, HL, IX, IY or SP may be copied to (nn).
16-bit register immediate	LD BC, nn	nn may be loaded into BC, DL, HL, IX, IY or SP.

Table 1. A list of the various Z80 load instructions with an example of each type.

Disguising your ugly attributes

You say in your reviews writes Daniel Mosely of Norwich **that some new games which have come out for the Spectrum, like *Shadow Skimmer,* do not have an attribute clash.** (They are not my reviews Daniel. The staff at SU won't let met get anywhere near them. And here am I so handsome and charming and everything). **How does The Edge do this? Are there some high speed machine-code tricks used, and are you going to do, or have your already done any games like this at Hewson?** Good question Daniel! Have The Edge got the edge on us? Nope! Well, I hope not.

Unfortunately, there is no super-duper high speed machines code trick, or any other kind of trick which will eliminate the Spectrum attribute problem. Short of soldering new chips here and there and generally taking the Spectrum to pieces and putting it back together again in a different way there is nothing you can do about attribute problems. What you are observing, and the reviews are commenting on, is that software publishers are becoming more and more adapt at disguising the effect of the attribute problems.

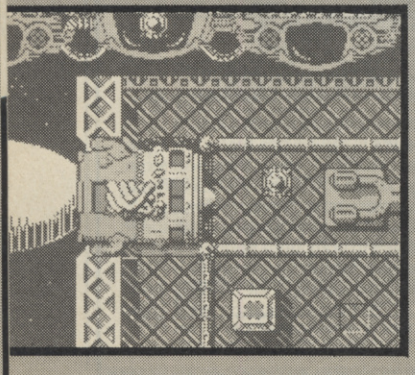

Take a look at **Dan Dare** from Virgin or **Lightforce** from FTL for example. In the case of **Dan Dare,** Virgin has made very clever use of white, light blue, dark blue and black to give a very pleasing multicolour screen effect which adds a lot of atmosphere to the game. It also arranged for the main character to pass in front of most of the scenery but behind certain pillars and other parts. Very cleverly, of course, the pillars

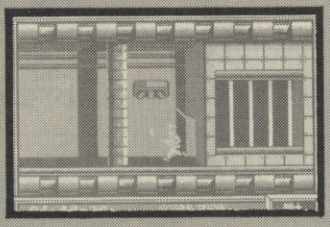

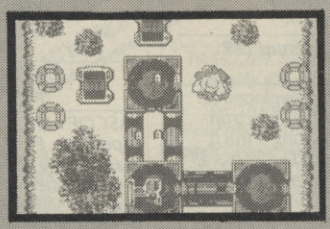

are designed to fall within a character square so that there is no attribute clash apparent as the figure passes by.

In the case of **Lightforce,** you will notice that the screen scrolls vertically downwards with your ship passing across background elements which are themselves made up of two or three different colours. The trick that FTL have used here has been to use mostly square looking graphics and to choose the colours used carefully so that although attribute clashes occur they disappear very quickly and the clashing colours do not contrast so that you are virtually unaware of the attribute clash taking place.

Are we doing the same sort of thing at Hewson? Well of course we are. **Exolon** which is due out in August makes use of the **Dan Dare** style trick and **Zynaps** due out at the end of June uses some of the **Lightforce** style tricks.

Variable difficulty

Is it possible to save a Basic program writing out the variables? asks John Hammond of Sheffield.

Yes John, that is exactly what the Spectrum does. Simply save the program on tape and you'll be saving the variables with it. However, when you *Load* the program do not *Run* it. Use *Goto* instead. It is only when the computer executes the *Run* command that the current variables are deleted. If you restart your program using the *Goto* command you'll find that the variables are still intact. If you don't believe me try it!■

HEWSON HELPLINE

Booking up the 128

Shirley English of Crawley was given a Spectrum 128K+2 for Christmas and likes it very much she tells me. I think I'm getting on very well she writes **but my trouble is that there are no books out for the 128K. I can buy lots for the 48K and I know I can use them, but I do want to find one specially for the 128K+2. Can you help me?**

I know of only one book specifically for the 128K+2 and that is *The 128 Companion* written by Ian Sinclair. (No relation to good old Uncle Clive). The problem is that when the original Spectrum was released a veritable flood of books followed on to the market, telling you all you want to know (and more) besides about the machine. The bookshops were soon saturated and it wasn't too long before book publishers gave up publishing new books on the machine. Unfortunately, those same book

publishers have not yet realised that the 128K+2 is sufficiently different from the original Spectrum to be worth a book in its own right.

No doubt the situation will be rectified in the course of time, but in the meantime we customers have to wait. Come on book publishers, do something

LD A, (HL)
LD HL, 16384
LD (HL), A

Notice that sometimes the HL appears with brackets around it and sometimes does not. This difference all depends on whether you want to refer to the register pair itself (in which case omit the brackets) or you want to refer to the address *pointed* to by the register pair (in which case you have brackets).

In the first line of our routine above we want to put the value zero into the register itself. In other words we want to set the register pair itself zero because zero is the address that we are going to *Peek* at in the new line. We are interested in the register pair itself and so the brackets are omitted.

The second line of the routine does the *Peek*ing but now we are not interested in the value in HL for its own sake. We are interested instead in the content of the address to which that value refers. We are interested in the content of address zero *not* the contents of HL. Hence this time we use brackets.

It seems complicated but it isn't once you get used to it.

Anton also wants a routine for transferring data from memory to the screen and back again. Well, Anton, I published one last month so you'll just have to look back to your previous copy of SU. If you haven't got a copy or, worse still, you've thrown it away then tut tut!

The routine I published last month includes the use of the LDIR instruction which is one of a small group of super-duper extra special mega-clever machine code instructions for moving chunks of data around in memory. LDIR stands for Load, Increament and Repeat. The LD bit tells you that it does some kind of load instruction. The word Increment means "add one to" or increase by one and word Repeat means what it usually means ie "do it again". There is one word missing from this sequence and that is the word Test because before the Repeat occurs a test is made to see if it is necessary to "do it again".

You use the instruction as follows: Suppose you want to move the fifty bytes of data currently stored in addresses 101 to 150 at one go to, say, addresses 2001 to 2050. What you do is as follows:
(a) Point the HL register pair at the first address *from* which data is to be moved. In this case it is address 101.
(b) Point the DE register pair at the first address *to* the data is to go. In this case it is address 2001.
(c) *Load* the BC register pair with the number of bytes to be moved. In this case we want to move 50 bytes.
(d) Do the whole job of moving all the data all at one go by executing the LDIR instruction.

In machine code this looks like this:
LD HL, 101
LD DE, 2001
LD BC, 50
LDIR

There are several related instructions you can use including LDI which is like LDIR except it stops short of doing the repeat business. You use it for moving one byte from the address pointed to by HL to the address pointed to be DL.

There is also a pair of instructions which work the other way around namely LDDR and LDB. These have a decrement step instead of an increment step so you use them by starting at the top of the addresses to be moved and working down. Our example

above would then look like:
LD HL, 150
LD DE, 2050
LD BC, 50
LDDR

I hope this helps Anton. You win this month's game prize – a free copy of **Gun Runner** – as an unexpected birthday present. Have a nice day!

Clock block: Rom shock!

John Carter of Stratford has written to me concerning the clock routine by Keith Prosser, which I published a few months ago. Readers may remember that I stressed that the routine should be fast and should also work under all conditions. I lamented that none of the routines sent in fulfilled these two requirements, which is why I asked one of our programmers to write it for me, instead of using a reader's routine.

John writes: **Keith Prosser's clock routine does not allow for the Rom switching done by the interface. The routine should either check that the correct Rom is in place before doing the JP 56 or better still do the following:**
POP HL
POP AF
JP 56
Which is safe whichever Rom is paged in, even if it does waste a little time.

Thank you John for this correction. Your letter only goes to show that no matter how hard you try, when you write computer software, there is always one more thing left undone, which should have been done. There is a lesson for us all here. . .

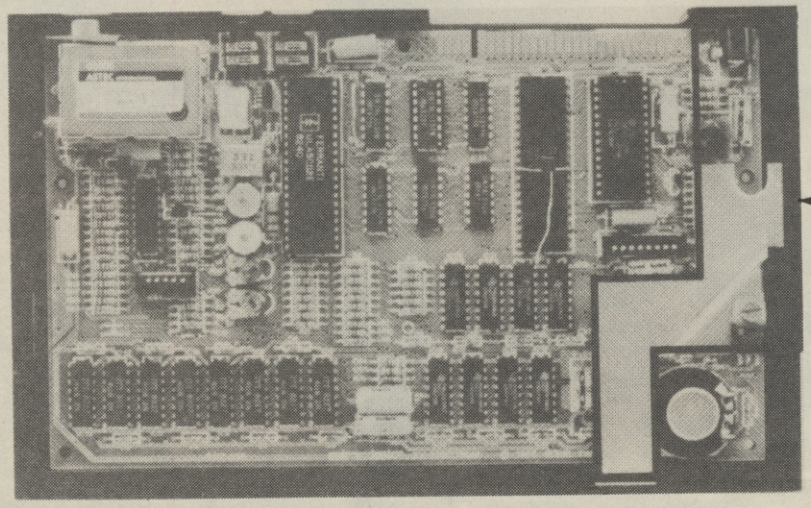

Shunting blocks of memory around may seem complicated . . .

Adventurers Survival Kit

Lost? Confused? Found the Magic Troll but can't remember where the Mystic Lake was? Been wandering around and around the same tunnels for eons? Behold the solution to all your troubles fair sage/wanderer/knight/magician/spaceman/Hobbit (delete as applicable). This is the SU Adventurers' survival Kit.

Here's how it works

Opposite is a grid of octagons connected by lines. The lines represent compass directions N,NE,E,SE,S,SW,W,NW. Each octagon represents a location in whatever adventure you are playing. This allows you to map your pathway through the adventure with ease. For example, suppose that the start location is The Elvenkings Hall with exits North and South West. Write the name of the location in the first octagon (anyone you like but the middle one is best usally), then you go north and supposing you discover The Elvenkings Throne Room, you can now write this room on the chart in the octagon 'North' of the previous one and repeat the process until eventually you completely map the whole adventure...

Hang on a minute your grid's only got about 24 octagons but my adventure's got 375 locations...

We've thought of that – just photocopy off the grid several times and trim it along the dotted lines then stick em together matching up the halves of octagons. Kazam – a map as big as you want.

ADDED BONUS!!! At the bottom of this page we've printed three scrolls for you to keep track of objects, spells and notes (eg going down into the bottomless pit is a big mistake – don't eat the Troll etc). You can also keep a written track of what you're carrying and which spells you have

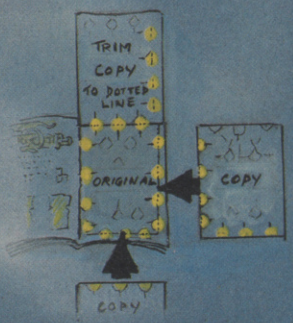

N
NW
NE
W
E
SW
SE
S

ARCADE REVIEW

EXPRESS RAIDER

Oh give me a home where the buffalo roam – and I'll show you a house with a very dirty carpet. . . I read the *Beano* too, y'know – which has only the most tenuous of links with the subject in question, **Express Raider,** one of the very latest from US Gold.

It's a coin-op conversion from a Data-East game that was mildly successful – a fate that is almost certain to befall the Spectrum version as well – as it's not what even my Mum would call state-of-the-art. Pity, because the design isn't a bad one.

The idea is to combine the kicky-kicky bits of martial arts, the jumpy-jumpy bits of platforms and ladders and throw in the nearest smidgieon (that's a complete lie incidentally, the game contains at least seven smidgieons) of shooty-shooty. OK so far?

The whole point of the exercise is to rob a train and kill lots of people. Whatever next.

OK, so you've got to rob this train, right. It's the Wild West, right. So you use a Smith and Weston '45, right? Wrong – you are a villian with a heart of gold, and give the kindly banker on the first screen a chance by laying down your arms. You must kick him to death. At this juncture, you are on the left of the screen and the banker is on the right, the setting being the scenic delights of a marshalling yard. You are both black, badly drawn, figures, but the banker has a pot belly, and you are wearing a stetson.

In typical martial arts-style, the eight positions of the joystick corresponds to eight movements of your man – pressing *Fire* will either kick or punch, depending on his stance.

Along the top of the screen is a gauge that tells you how well you are doing in the fight. It starts in the middle – to beat your opponent, you must hit him enough to move the red thermometer bit all the way over to the right, while every hit you take, moves it back towards the left. . . if it reaches the far left, you loose a life.

If you beat him, having grabbed the goodies, the cat is well and truely let out of the bag – well what other reason could there be for having to now jump over a series of black coyotes? That's the first bit, now the action switches to the top of the moving train – you must make your way from the back to the front (where the gold is kept). Each screen is set on the top of a different car, and to complete it you must beat up a different opponent, some of whom have got their heads screwed on straight and have guns (lucky the bullets don't go too fast, eh?) Each of these screens is done against the clock, and failing to win within that times looses you another life.

Having got to the front of the train, the shooting bit starts. You are now riding a horse (animated in Twoframovision (tm)) alongside the moving train. You have aquired yourself a gun and must aim at (shown by on-screen cross-hairs) and kill guys that pop up from behind bits and pieces. At the same time they are trying to knock you off your horse with assorted paraphenalia.

You manoeuvre your horse left right across the screen at the same time as aiming the gun – in fact this bit is quite well done, as the two are linked together in a playable, yet believable fashion.

Again it's done against time. . . and there are other things to shoot at, like ducks carrying extra money and innocent bystanders – also carrying extra money.

Sounds pretty good, doesn't it? So why does it end up as a far from wonderful product? Well, the graphics must be the major factor. They are badly drawn and not very well animated. Would have been acceptable, say, a year ago – but not full-price nowadays. The playability of both sections is average rather than exceptional one way or the other, and while excellent graphics might have raised the tone of the whole thing, they rather let it down.

It's the first time that I've come acros Homegan Software – a Hungarian programming team, messrs Zadonyi *et al*, who did the conversion.

Express Raider isn't totally hopeless – but maybe they should hire an artist■

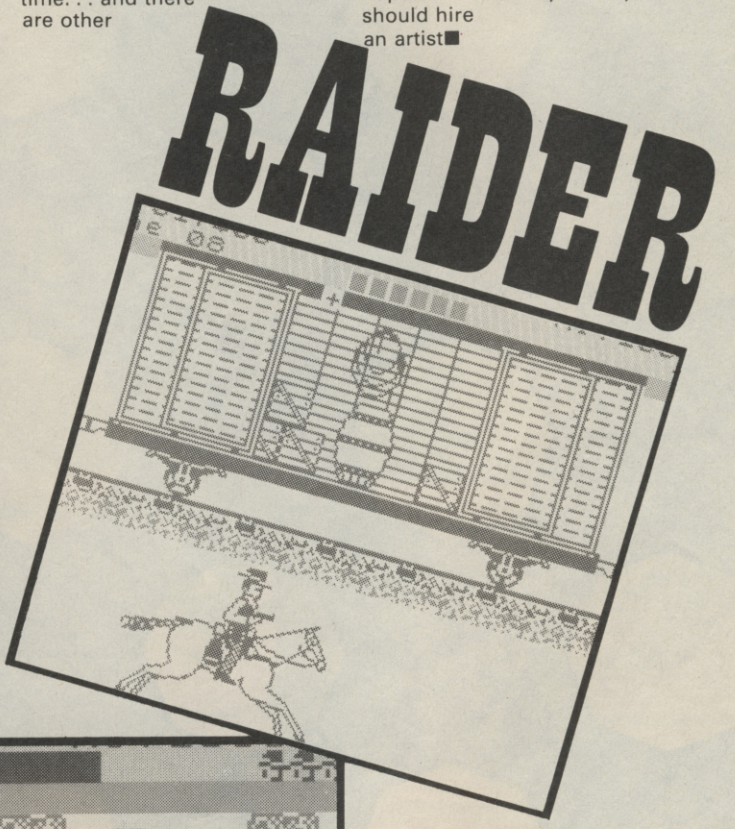

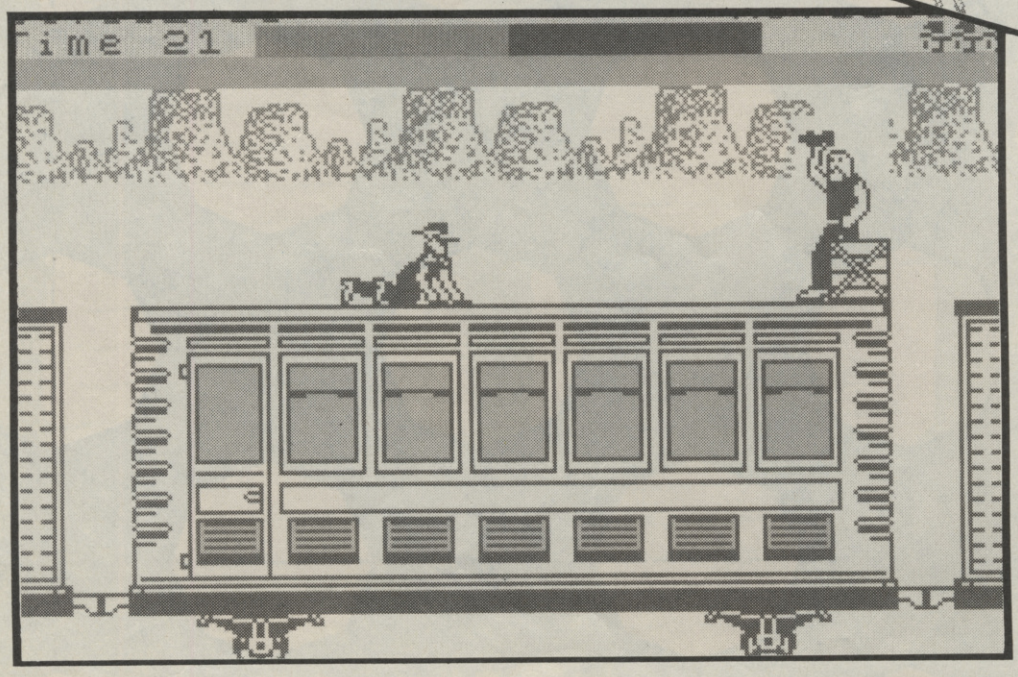

FACTS BOX

Coin-op conversion that's a mixture of various game types. Mediocre graphics make it not a vital purchase

EXPRESS RAIDER
Label: US Gold
Author: Homegan
Price: £7.95
Joystick: various

Reviewer: Jack Daniel

★★★☆☆

COMPETITION

Modern technology. It's great. Electronic wizardry, fast cars, space travel, vast stockpiles of nuclear arms. A dashed versatile thing technology. Almost as versatile – slick link appearing shortly – as a Chatbot.

Chatwhat? Chatbot, that's what. Absolutely flippin' amazing things, Chatbots. They're so lifelike it's uncanny. They can even talk to you! And none of this useless computer-generated speech either. Your Chatbot will perfectly emulate the dulcet tones of its owner by use of a fiendishly intricate magnetic-tape loop system.

Using hitherto unexploited methods, the Chatbot will record sound on to a cassette filled with brown tape, and it can PLAY IT BACK AT ANY TIME!! Revolutionary or what? (Are you sure about this – Ed)

Your Chatbot is no slouch around the house either. With just a small amount of modification (ie plugging the tray supplied into its cute little hands) it can be adapted to become a mini-waiter.

- Using the remote control unit, you can guide Chatbot around your living room (or any room for that matter, it's so versatile) and give it things to carry.
- Ideal for those tricky parties when you're just one pair of hands short – what do you do? You whip out your Chatbot.
- With the merest flick of a switch on the remote control, you can command the little marvel to trundle back and forth, serving drinks and saying useful things such as "Your crackers, Sir"

Melbourne House, being the epitomy of up-to-the-minuteness has given us a gleaming Chatbot so we can give it you you, in this rather splendid competition based on their equally gleaming new game, **Doc the Destroyer.**

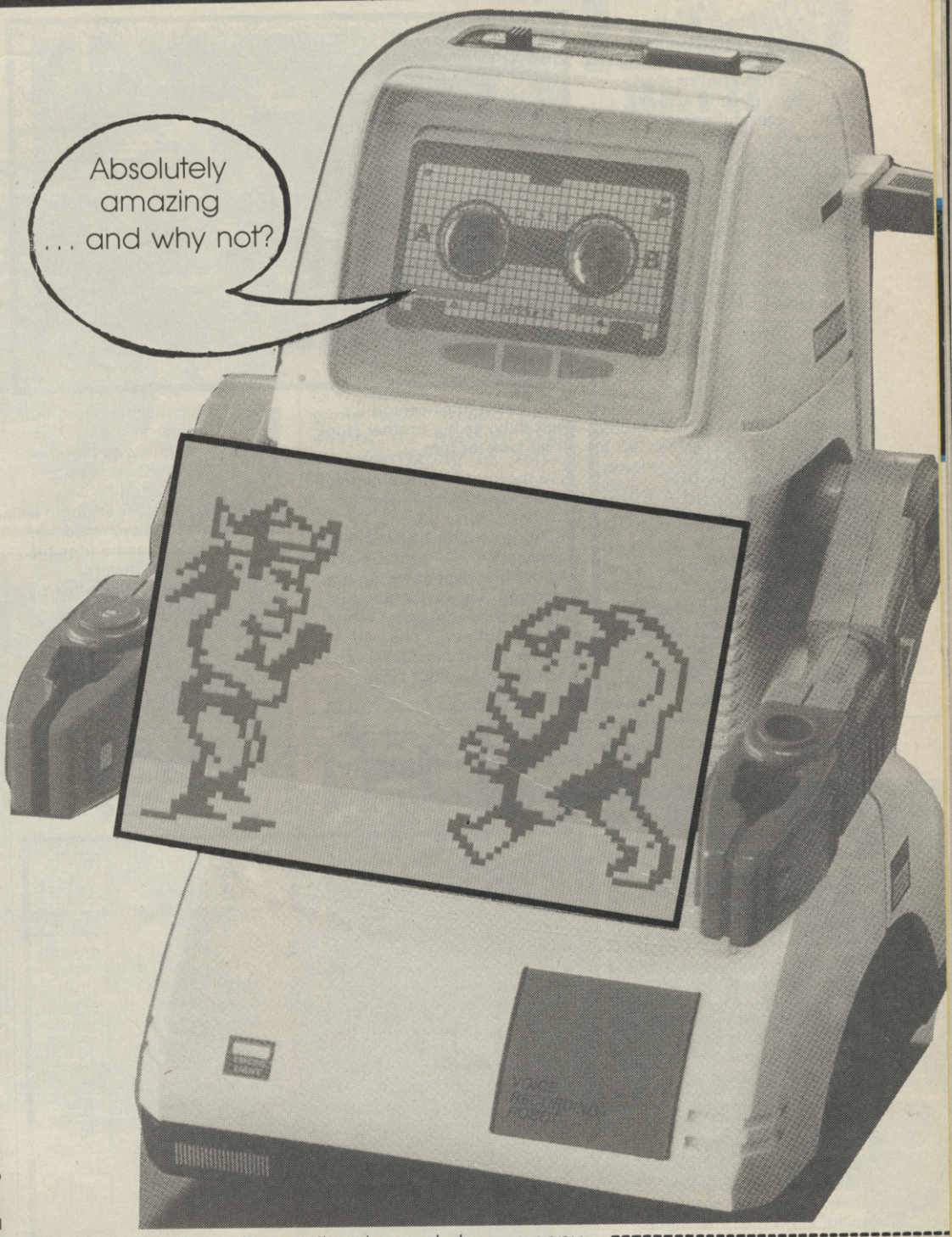

Doc lives in a futuristic city (where you'd probably find the odd robot, hence the Chatbot. Good link eh?) and he's got to go through numerous ordeals in order to prevent the city from the impending disasters which always seems to befall places inhabited by superheroes.

We reviewed **Doc** last ish, and deemed it to be 'well worth the folding stuff' and now we're offering FORTY-ONE lucky winners the chance to have a copy free! The first prize winner gets the chatbot too! We must be bonkers. . .

What you have to do?

Answer the questions below and send them to I-want-an-electronic-gizmo-to-opress-and-dominate-what-does-this-say-about-my-character-compo, Sinclair User, Priory Court, 30-32 Farringdon Lane, London EC1R 3AU
Closing date June 25th.

Which of the Following Docs have NOT been made into computer games?

- ☐ Doc the Destroyer
- ☐ Doctor What
- ☐ Doctor Who
- ☐ Doctor Crippin
- ☐ Doctor I'mfeelinglike apareofcurtainsect
- ☐ Doc of the bay

Name.....
Address.....
.....
.....

GHOST HUNTERS

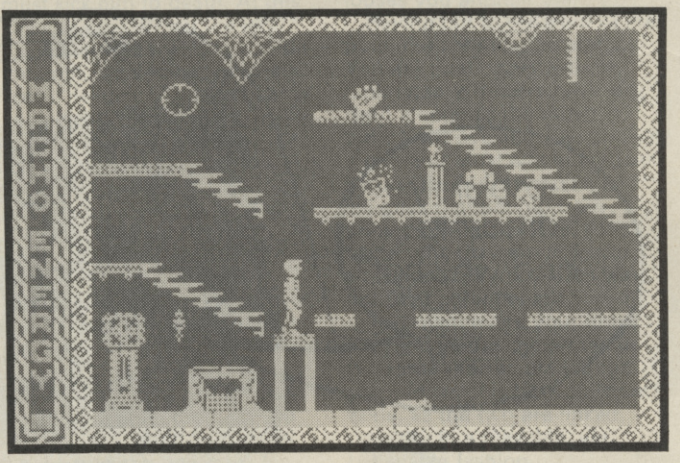

This is **Ghost Hunters,** where Rambo meets Dracula in a gruesome follow-up to **Vampire,** Code Masters' early, and actually pretty successful game.

Three days ago Professor Twilight, who owns Nightmare Mansion, offered your twin brother Chuck Studbuckle a substantial reward to rid his house of ghosts, ghouls and creeeepy things. Chuck's not been heard of since and it's your duty, as big brother Hunk, to go look for him.

At the start of the game, after a voice-synthesised 'Ghost Busters' – sorry 'Hunters' – you've got a choice of setting all characters and backgrounds in red or blue, depending on how good your telly's definition is, and whether you prefer blood or light. Authors Philip and Andrew Oliver have taken no chances with colour clash.

Hunk may be a muscle man, armed with a machine gun, but the terror meter at the bottom of the screen fills with blood as he bumps into monster upon monster until, when he's petrified, he dies. His strength is shown on the macho meter which decreases as he fires his gun and fights monsters. Strength can be replenished by drinking from bubbling cauldrons, yak.

There are several gothic stereotyped monsters which inhabit the 13 – at least I counted 13 – floors in the house. The plan of rooms etc is a sort of flattened version of the castle in **Cauldron.** There are bats which change into cloak-spreading vampires, zombies with arms outstretched, spiders which bounce down from their webs on the ceiling and crawly sneekers which slime over the floor.

All of them can be killed by pressing *Fire* and moving your gun's cross-hair over them.

You'll find your baby brother somewhere near the top of the mansion, but to get there you must use the lifts which are activated by picking up objects such as goblets of blood and scripts.

It's an intriguing dodge, collect, and climb game, a low-rent, very viable alternative to **Cauldron.**

I could even just about put up with those dread-awful horror cliches■

FACTS BOX

Big, smoothly animated graphics, and a chilling voice-synthesised 'Ghost Hunters'. Big value for money

GHOST HUNTERS
Label: Code Masters
Authors: Philip and Andrew Oliver
Price: £2.99
Memory: 48K/128K
Joystick: various

Reviewer: John Gilbert

★★★★☆

THINK!

Think!, they said in the SU office. So I did. And after I'd finished thinking, about Life, the Universe and other such things, I got on and played the game from Firebird.

Think!, is not really a new game, it's a budget re-release. It got good reviews when it first came out, and it's going to get a good one from me now that it's selling for only £1.99.

It's a board simulation game. The idea is to place four of your counters in a line on the board before the computer or a human adversary does. A nice simple idea, and a nice simple game.

Playing the computer means a more taxing game, and, indeed, a greater possibility of losing. If, on the other hand, you don't manage to thrash your best friend, or even your pet hamster, then the Tutorial Mode offers helpful and friendly advice on how to win the next time.

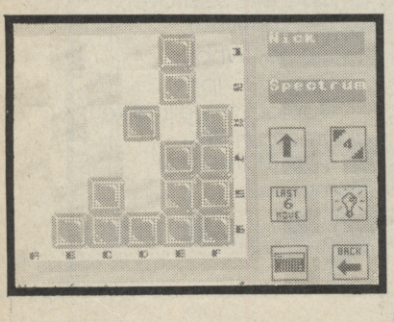

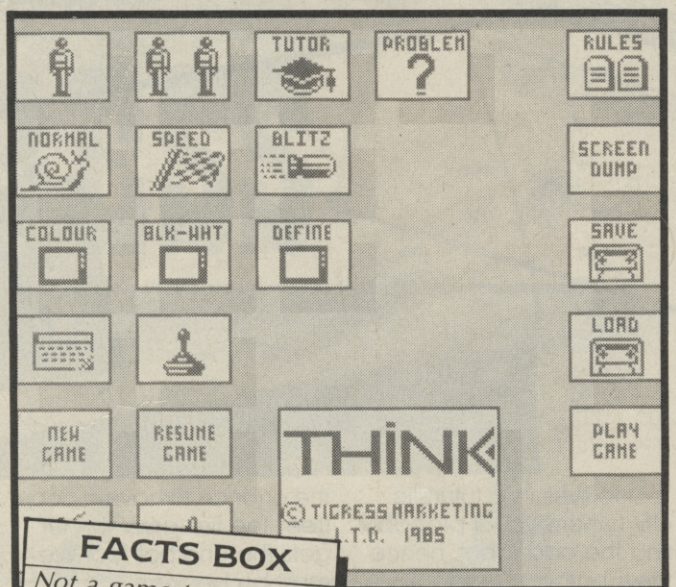

FACTS BOX

Not a game to get over-heated about, but a neat on-screen strategy board-game. Simple but very effective

THINK!
Label: Firebird
Price: £1.99
Joystick: various
Memory: 48K/128K

Reviewer: Tamara Howard

★★★★☆

As far as graphics go, **Think!,** isn't going to seem tremendously exciting. There are few moving parts, the most interesting manoeuvre being the trundling of colour counters across the board (yawn). But this is a minor fault, and you don't really expect anything more dynamic than that from a board game, do you. Do you?

Think! is, though, very neat, very slick and likely to keep the little grey cells ticking over■

STAR

You may remember programmer Christian Urquhart from his stint at Ocean when he co-wrote **Daley Thompson's Decathlon.**

Well, since then he's moved into space, first with **Gun Runner** for Hewson (reviewed this SU) and now with **Star Runner** for Code Masters.

It's the year 2087 and time for the Olympics, which the Earth hasn't won for 19 years.

So, the people of Earth expect your best when you take part as a **Star Runner** in the space marathon – not just long distance running but hurdles as well. The joystick controls are simple enough. Left and right takes you across the track while

OCTAGON

BUDGET £1·99 £2·99 REVIEW

Most budget titles are joystick-jumping arcade games, so it's good to see, for a change, a strategy game for once.

Octagon is Alligata's first venture into budget software on the Budgie label.

You – and up to three of your friends (if you play the multi-player options) have been put on ice and trapped inside a four level complex of 60 cells. All you have to do is rebuild the eight pieces of some mystic Octagon.

And all you have is a laser gun, some psychic powers which tell you where you are in the complex, and teleports which'll take you from one cell to another.

Each cell comes to life with two or three squirming monsters. Locate and pick-up the transporter globes from within the cell and carry each one in turn back to the transporter terminal. The blobby monsters fly along pre-determined paths and get in the way while you try to pick up the transporter globes. Shoot them and they'll disappear for ten seconds, giving you time to make a grab and dash. If they hit you they'll drain your energy and once that's gone it's back to Cell 1, Level 1.

If you collect four or more globes you move to the next cell, where you face more monsters, obstacles and globes. When you get through to the central core of the complex – which is a bit like playing TV's *Blockbusters* without the questions from Bob Holness – you move on up to the next level. Complete all four levels return to the outside world and that's it.

Octagon is an original and frustrating combination of strategic logic and arcade anarchy. I only have one complaint. Since there's no Sinclair joystick option and you can't redefine the key controls, you can't play it using a joystick with the 128K+2■

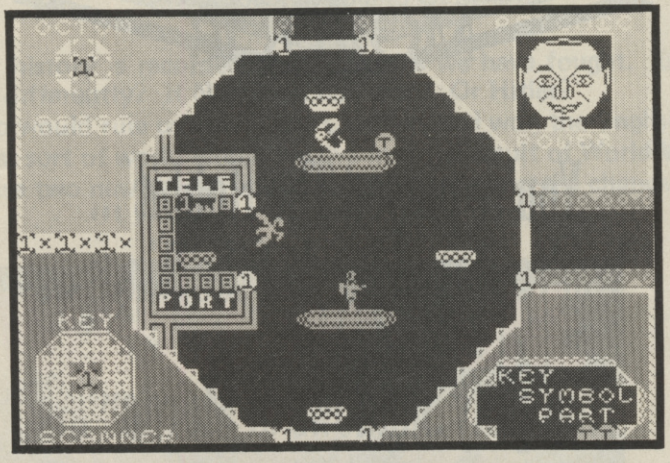

FACTS BOX

Compulsive strategy game with arcade elements. It's massive big and frustrating to play. Budgie's first success

OCTAGON
Label: Budgie
Price: £1.99
Memory: 48K/128K
Joystick: Kempston and Cursor
Reviewer:
Reviewer: Jim Douglas
★★★★☆

RUNNER

FACTS BOX

3D space marathon with programmer Christian Urquhart on top form. Unlikely to take off as a real sport, though

STAR RUNNER
Label: Code Masters
Author: Christian Urquhart
Price: £2.99
Memory: 48K/128K
Joystick: various
Reviewer: John Gilbert
★★★★☆

forward thrusts you and fire makes your cloth-capped figure jump. There's no turning back.

The 3D course is set out a bit like Hewson's **Impossiball** but action is slightly jerkier. There *are* more obstacles through which to steer, though. For starters there are the knee-high hurdles over which you've got to jump. If you hit one at high speed your runner takes a tumble – the funniest aspect of the game.

Once past the hurdles you get a mixture of flame-filled pits, deep holes and slow-pads which reduce your speed. All can be dealt with by jumping but you can also move your runner left and right to avoid them. The course is mapable so it's not too difficult to work out where each obstacle will be on the next screen.

The obstacles you can't jump over you'll have to go round. They include a battering ram which knocks the wind out of you and blows you back on to the previous screen, and a robot which just obstructs your path. Toward the end of each level there are a series of teleports which take you back to an earlier screen and lose you time.

After you finish each level of this sprint-a-thon in space you're given a time and a score rating. If, however, you fall down on the job and don't get to complete the race, the auto-scorer comes up with a suitably sarky comment such as My Grandmother could do better?'

TUBARUBA

I expected Firebird's latest to be a flashy arcade game. After all, **Thrust II** was pretty fine. Instead, what I got was a lot of wierd metaphysical objects bouncing up and down in front of me.

The anti-hero of this piece – called **Tubaruba** incidentally – is an itinerant schoolboy who has smashed a school window, collect £50 to cover the repairs and form the basis for his end of term report.

Sounds fabulous doesn't it? But when I started to play the game I was treated to a flickery stick-insect of a schoolboy sprite and a group of performing tomatoes which bounce up and down on the screen so that more by luck than judgement you get to make your first £10.

Our schoolboy finds himself in some very psychedelic otherworlds. Was he on drugs? Was there some message in the graphics which I'd missed? The answer to those questions is no. **Tubaruba** is just another excuse for Firebird to release any old tat on its Silver label.

Worse – I found it difficult to get past the first three screens because those alien fruit take up most of the screen. The game's play logic was all to pot, and the player character couldn't seem to move into the main part of the screen without tripping over something■

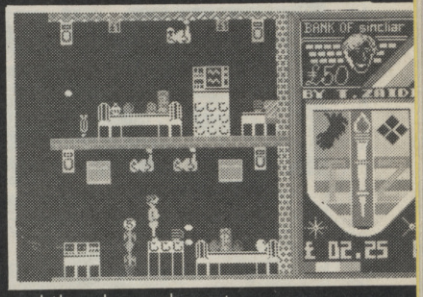

FACTS BOX

Hugely disappointing Firebird release. There's infinitely more invention in the title than the game itself

TUBARUBA
Label: Firebird
Price: £1.99
Memory: 48K/128K
Joystick: various
Reviewer: John Gilbert
★☆☆☆☆

SINCLAIR TITLES

£2.95 EACH

Teach Basic on ZX, The Covenant, Star Bike, Who Dares Wins II, Psytraxx, Jet Set Willy, BC's Quest for Tyres, Beachead, Manic Miner, Match Fishing, Hacker, Sir Lancelot, Potty Pidgeon, Ghostbusters, Pole Position, Gyroscope, Fighting Warrior, Toy Bizzare, Talos, Alien 8, Nightshade, Kong Strikes Back, Show Jumping, Monty on the Run, Bounty bob Strikes Back, Eddie Kidds, The Train Game, Zorro, Monty Mole, Bizzicom, Spiderman/Hulk, Chess (Sinclair), Project Future, Brian Jack's Superstars, Mugsy's Revenge, Geoff Capes Strongman, Chimera, Thunderbirds, Chicken Chase, O Level Maths, Chem, Phys, International Karate, Cop Out, Pitfall II, Enduro, Robin of Sherlock, Twister, Cyberun, Zoids, Supersleuth, Bounder, Starstrike II, Super Chess 3.5, Rescue of Fractulus, Realm of Impossibility, Panzadrome, Think, Gunfright, Skyfox, Nomad, Westbank, Sam Stoat Safebreaker , I of the Mask, Mindshadow, Revolution, Metabolis, Winter Sports, William Wobbler, Riddlers Den, Ballblazer, Quartzatron, Nightgunner, Frost Byte, Sir Fred, Surf Champ, Hurg, Contact Sam Cruise, Adrian Mole Book and Tape, Skool Days, Yabba Dabba Do, Football Manager, Tournament Snooker, Indoor Soccer, Merlock the Mede

£3.95 EACH

River Raid, Adventureland/Secret Mission, Whams Music Box, Moon Cresta, Valkyrie 17, Death Star Int, Frank Brunos Boxing, Rocco, Falklands '82, Stainless Steel, The Planets, Equinox, Battle of the Planets, Chuckie Egg II, Spy v Spy, Off the Hook, Arcade Hall of Fame, Red Arrows, W.O.W. Game Compilation, Johny Reb 2, 3 Weeks in Paradise, Stainless Steel, Battle of the Planets, Jet Set Willy II, Abersoft Forth, Vectron 3D, Gerry the Germ, Rasputin, Costa Capers, Runestone, Hot Shots Compilation, The Young Ones, Mini Office, Knight Lore, Virgin Atlantic Challenge, Robin of Sherwood, Fat Worm, Thanatos, Big Strike

£4.95 EACH

Collosal Adventure, Adventure Quest, Amazon Women, The Illustrator, Never Ending Story, Tau Ceti, Pacman (Atarisoft), The Ket Trilogy, Superbowl, Dragon's Lair, Sold a Million I, Mega Hits Compilation, Hihglander, Masters of the Universe, Eidolon, Tarzan, Prodigy, Crystal Castles, Terra Cresta, Cobra, Cauldron 2, Heavy on the Magic, Trail Blazor, Future Knight, Avenger, Lord of the Rings, Crash Smash 2 Compilation

EDUCATIONAL SOFTWARE

Spinnaker Software £1.95 each
Kids of Keys, Fraction Fever, Alphabet Zoo, Aegean Voyage, Up and Add 'Em, Number Tumblers, Logic Levels, Dance Fantasy, Ranch, Make a Face, Kiddercomp £7.95
Hill Macgibbon Pack includes Punctuation Pete, Ballooning, Special Agent, Car Journey £7.95

GAMES PACK

includes Codename Matt II, View to a Kill, Friday 13th, Test Match, Beaky & Egg Snatchers, The Pyramid £5.95

UTILITIES & PERIPHERALS

Currah Micro Slots £2.95
Spectrum Addiitonal Drum Kits:
Latin £3.99
Afro £4.99
Electro £4.99
Spectrum 48K & 128 Power Packs £9.95 + £1 p&p
Alphacom Thermal Paper 5 Rolls £9.95 + £1.00 p&p
Specdrums £25.00 + £1.00 p&p
p&p 1 - 3 titles 75p
3 or more £1.00
Overseas £1.20 per tape

MAKE CHEQUES PAYABLE TO

LOGIC MAIL ORDER LTD

Department 2, 17 Leofric Square
Eastern Industry, Peterborough,
Cambs
Tel 0733 313870

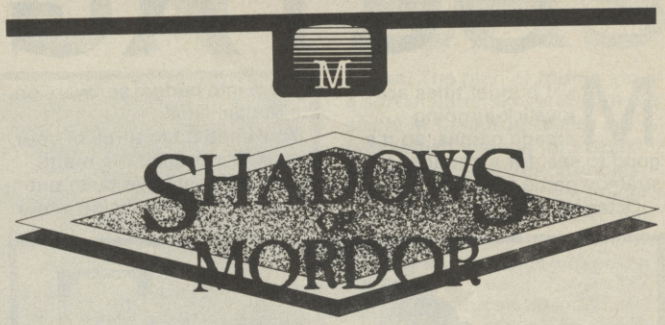

You've played The Hobbit ...
You've played Lord of the Rings ...

Now play Shadows of Mordor ...
Lord of the Rings Game 2

SOFTWARE AT YOUR FINGERTIPS!

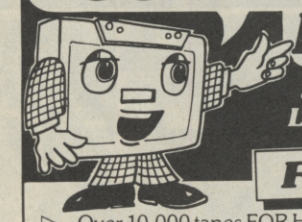

JOIN THE No 1 SPECTRUM LIBRARY NOW & GET YOUR

FREE 1ST TAPE

- ▷ Over 10,000 tapes FOR HIRE — including GAMES, BUSINESS & EDUCATIONAL
- ▷ LOW chgarges — from 63p (PLUS p&p and VAT) for 2 weeks hire.
- ▷ LIFE membership ONLY £5.00 (inc VAT)
- ▷ FREE printed catalogue
- ▷ FREE newsletter with hints, tips, reviews etc.
- ▷ FAST, FAST service — We always use 1st class post
- ▷ European members welcome (Payment in Sterling)
- ▷ HIRE whenever YOU want to — no committment.

Have you ever been disappointed with software you've bought? Now you can hire it first. If you like it, buy it at £1.00 off our already discounted prices. If you don't, send it back and it's only cost you the hire fee. NSL is the best SPECTRUM library, with over 16,000 deligthed members.

JOIN TODAY, or, if you don't believe our claims write or phone 01-661 9240 for a FREE copy of our catalogue.

NATIONAL SOFTWARE LIBRARY

42 Harefield Avenue, CHEAM, Surrey SM2 7NE

I enclose £5.00 for LIFE MEMBERSHIP. Please rush my membership kit to me. If, within 28 days, I'm not delighted with your service you'll refund my membership fee.

Name_____

Address_____

_____ Dept SU6

DATA-SKIP
PRESENTS:

These are all real Spectrum screen-shots!

DIGITISER
VIDEOFACE

With the Videoface you can transfer television pictures into Spectrum SCREENS. With this SCREENS you can do whatever you like. You can LOAD them into a drawing program or make hardcopies on a printer (see examples) For the Videoface a video-out signal is needed so you can use a video recorder, camera or scart-television.
You can even use another computer as a transmitter. What would you think of a Commodore screen in your Spec??
The Videoface scans continuously and because of it's speed, it appears you're watching a digitised movie!
The Videoface produces a high-res 256 x 192 x 4 bit screen.
The software is fully menudriven and is Beta and microdrive-compatible.
Slice adjustable while scanning. Always stores the latest six screens for animations!
The Videoface digitieses a picture in 0.27 seconds!
And you can use it for fun, computer art or professional aims
So why hesitate? Rush to the mailbox and order now!
The Data-Skip Videoface digitiser is £69.

Trade enquiries welcome, please contact us:
(0) 1820-20581 Data-Skip, L. Willemsteeg 10, 2801 WC Gouda, Holland
***Also available from Romantic Robot 01 625 9463**

The Data-Skip Videoface digitiser is £69 or HFL £249.00. Please add £1.00 for P&P

SEIKO RC1000

Wrist terminal with 2k of free memory to store e.g. addresses, telephone numbers or appointments. Extensive alarm facilities (daily, weekly and yearly alarms) also gives you the world time of nearly every place in the world. Fully programmable on your Spectrum 48k (with interface 1) or Sinclair QL. Data transmission software, interconnection cable and watch included. Very good value at a bargain price of £49.95 or HFL 160.00.
Please state Spectrum or QL

VTX5000

Modem + Interface software in eprom Works in every country of the world. £49.50 or HFL 160.00

DESK TOP AMX

Here is your mouse driven desk top. (Opus disc drive only). Also included screen dumping just £5.95

Please send me.....Videofaces at £69 each. Please add £1.00 P&P

Micro Connection (Belgium)
ABC (Germany)

FROM LOTHLORIEN

TWO CHANCES TO CHANGE HISTORY!

Our history is recorded by the battles we have fought. But how would our present differ if the battles had turned out differently? If Napoleon had won? Or Hitler?
Who would rule us now if the Cavaliers had won the English Civil War?
What sort of world would we live in if the result of World War One had been different?
These two new games from Lothlorien give you the chance to reshape the past!

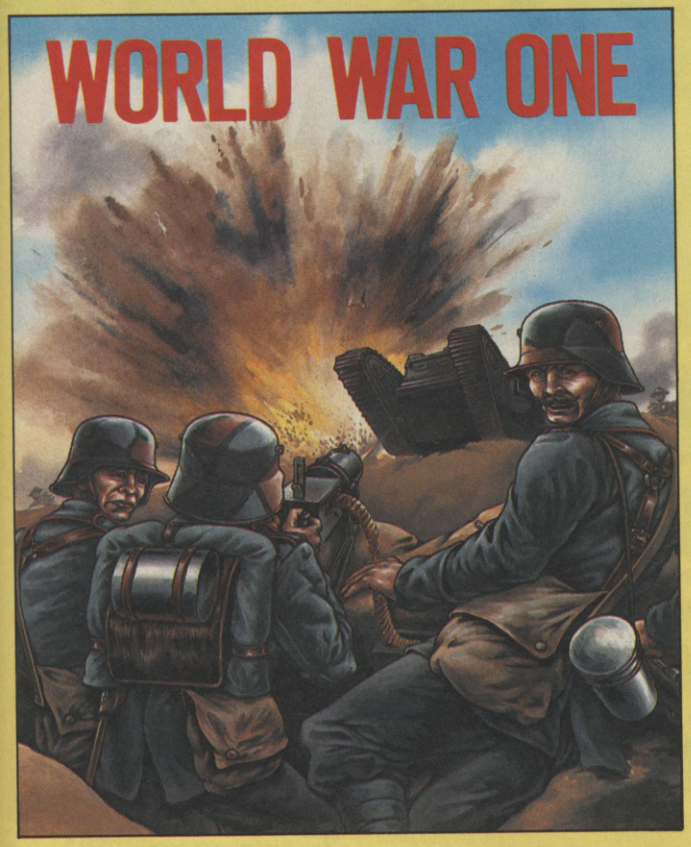

WORLD WAR ONE

In the trenches, covered in mud, they waited to receive their orders. To crawl forward or to run back. If you had been giving the orders, would you have done the same as the Generals did between 1914 and 1918? Or do you have a different strategy?

Roundheads

1642 saw the beginning
of The English Civil War between
the Roundheads under Cromwell and
the Cavalier supporters of the tyrant Charles I.
We all know who won, but will they
win again in this realistic
reconstruction?

LOTHLORIEN

Argus Press Software
Victory House Leicester Place
London WC2H 7NB Telephone: 01-439 0666

SPECTRUM 48/128

£9.95

ARCADE REVIEW

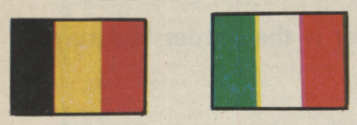

BELGIUM ITALY

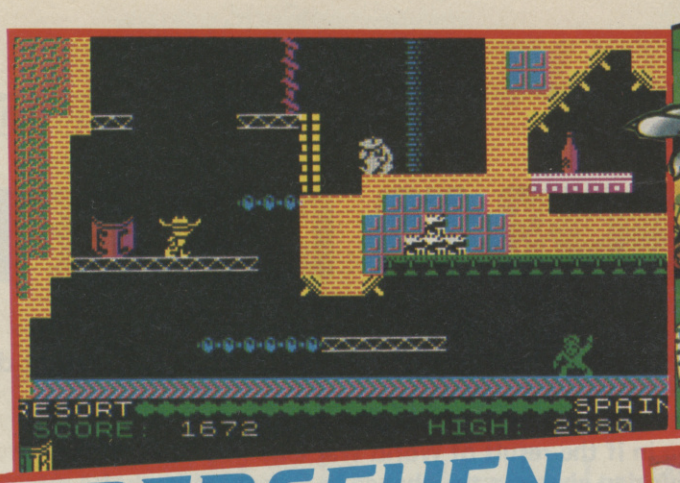

AUF WIEDERSEHEN MONTY

Monty is back. Never has a mole known such longevity. People expect certain things from Monty games, flying leaps and being squidged by giant steamhammers being two of them.

The good thing about all the Monty games is the way they have managed to take that basic **Manic Miner** format whilst ringing some fresh changes. In **Aufwiedersehen Monty** the novel ingredients are objects to be collected (linked via some excrutiating puns to various European landmarks) and a nifty little plan – Monty gets to fly across Europe. Provided, of course he managed to collect a ticket. Within the basic idea of travelling around Europe, collecting the right objects and taking them to the right places there are hundreds and hundreds of bouncing things, platforms (bouncy and non-bouncy, frogs, rabbits, impassable holes, assorted leaps (long, short and ludicrous) in fact everything you'd want in a good platforms and ladders extravaganza.

You want a plot? Oh well, Monty, is still on the run and is trying to earn enough money to buy himself a hideaway – a little island in the sun. Getting that money depends on Monty successfully completing a whole series of tasks in various countries around the world. For example, if Monty should manage to find the odd Mona Lisa knocking around, he might want to earn a bit of cash by taking to a fence. But what sort fo fence and where? That's the sort of thing you have to figure out... It is possible to travel around most of Europe by finding your way through it screen by screen but it is sometimes necessary (and quicker) to use a plane. Airports are found in a number of locations – if Monty has an air ticket. The air flight section is fun, the mole dons old-style flying gear and does dog fights over the clouds.

I won't repeat some of the jokes, but you can imagine that, given that there are such puns as the leaning tower of pizza – things aren't too highbrow... The placement of the platforms and the ladders is brilliantly infuriating – half the time it seems impossible and the whole thing is made even more difficult to judge because of Monty's peculiarly Supermanesque style of jumping (a sort of up, up and away leap) at 45 degrees.

I failed to get off the first platform for the first few goes but eventually managed to make my way through the first dozen or so screens. The first thing everyone who played the game did was drink the bottles of wine – this was a big mistake as Monty goes completely erratic and wanders about all over the screen (straight into a passing frog).

Monty is not original in design but is still incredibly inventive – more inventive than half a dozen superficially more original games.

If you ever liked one platform and jumping game – buy this it's one of the best and pretty funny too■

FACTS BOX

A Rolls-Royce platforms and ladders game with lots of nice ideas. Monty goes from strength to strength

AUFWIEDERSEHEN MONTY
Label: Gremlin
Author: in-house
Price: £7.99
Memory: 48K/128K
Joystick: various

Reviewer: Graham Taylor

★★★★★

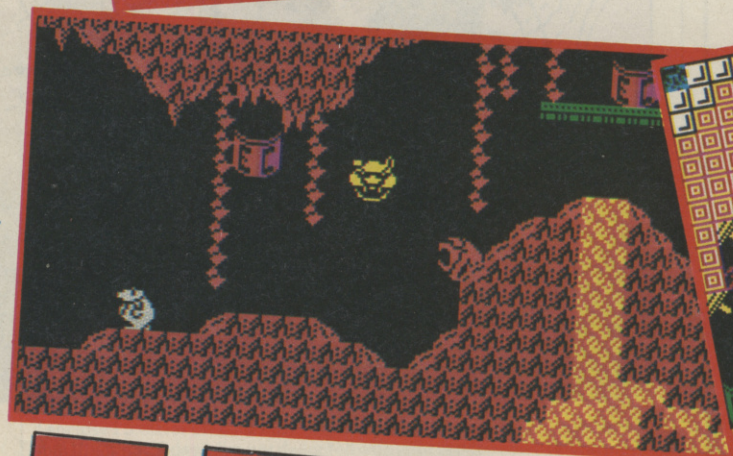

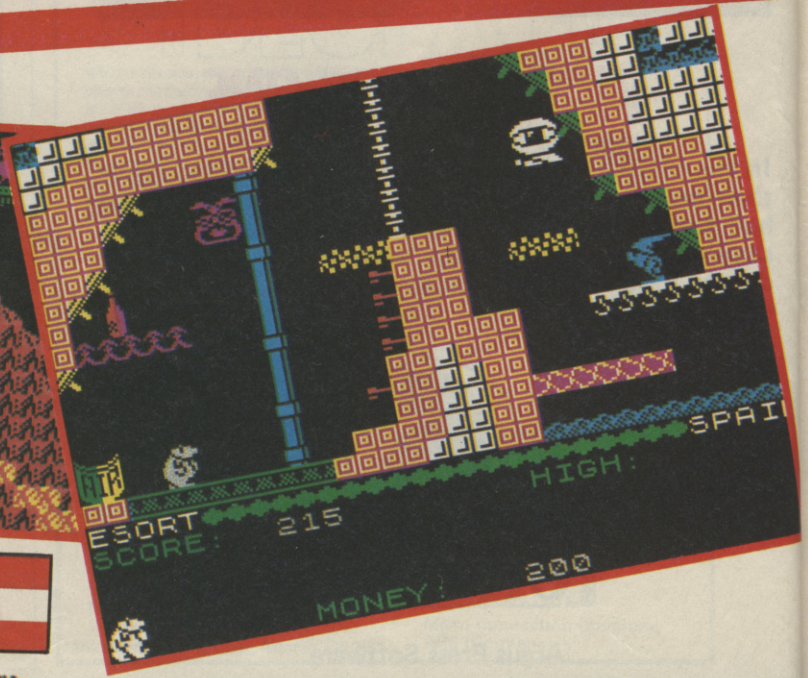

HOLLAND

SWITZERLAND

GERMANY

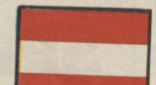

AUSTRIA

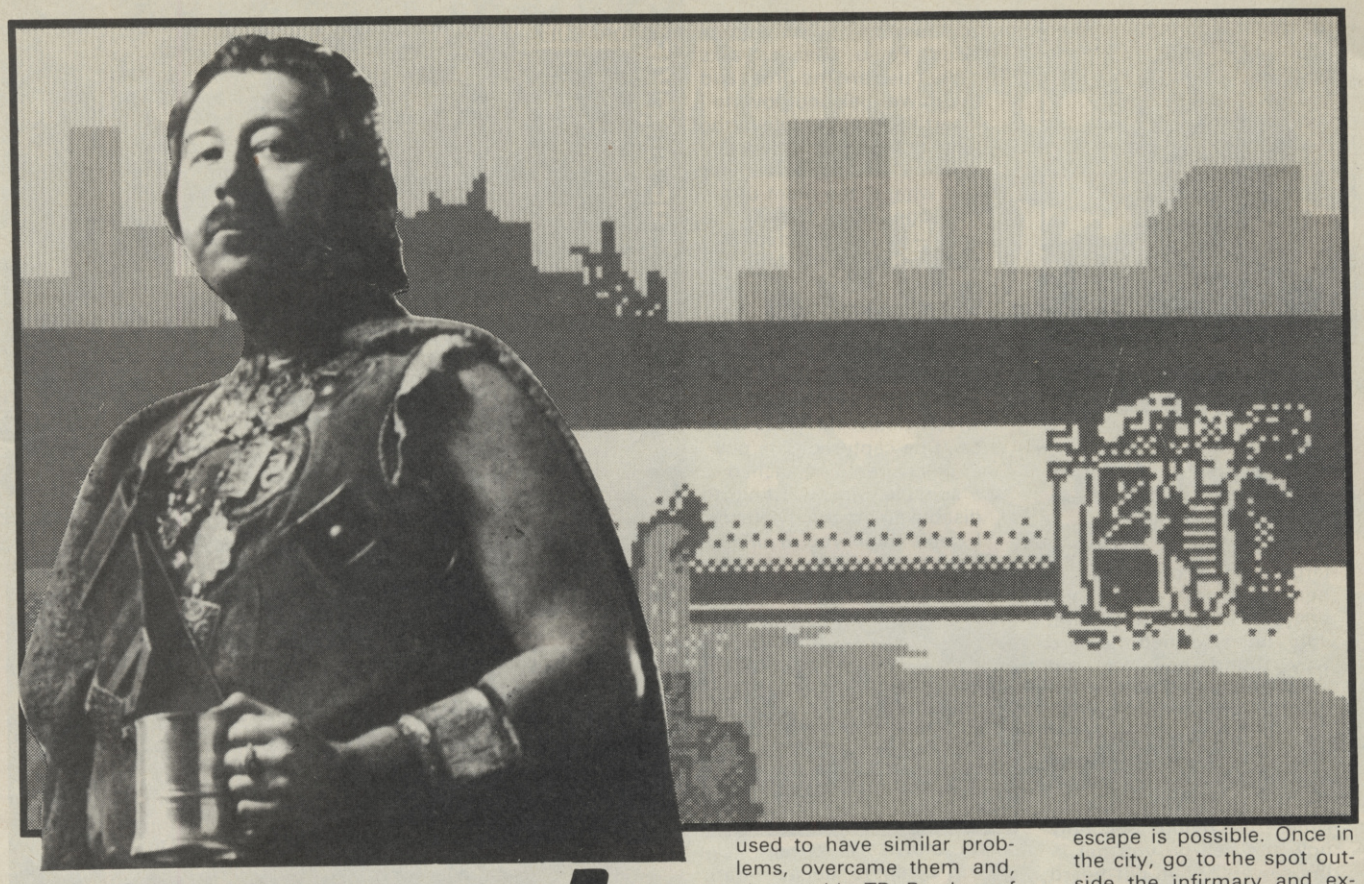

GORDO'S HELPLINE

After being hailed as toy boy of the year by my grateful female readership, I've been having severe image problems.

Unlike Sylvester Stallone, my broadest measurement is around the waist rather than the chest and my new PR consultants, engaged at enormous expense, have ordered me to shed at least two stone before Easter.

They also suggest I use styling mousse for my unruly locks instead of the rancid yak's butter I've preferred for years.

It's tough – and expensive – being a sex symbol, what with the stretched limo, Italian thigh boots and several crates of *Eau Sauvage* after-shave.

Anyway, enough of the problems of the rich, beautiful and famous (preen, preen) and on to those of the adventuring world at large.

First, off to the post-catastrophe world of

Aftershock.

- Stephen Keighley of Whitefield and Jean-Bernard Moens of Brussels both have similar problems early on in the action – they're firmly stuck in the lift. "I've discovered the panel," writes Stephen, "and that's where I stop. How do I open the panel and is it the way out of the building? What sort of words should I type in to play the game." As far as the words you should use are concerned, just using a verb and a noun will get you through. Sprinkle a few prepositions in like 'on' and 'with' occasionally too. You'll rarely need to worry about using complex sentences in Spectrum games.

Meanwhile, back in the lift... have a look around then 13,6,10 and remove the aforesaid panel. Having done this you should be easily able to climb out of the lift and head off D,S,W to find the isolator. Make sure you switch this off and then examine the workbench to get a torch. This should see you on your way to continuing the game. Joe Tinney of Uddingston, Glasgow used to have similar problems, overcame them and, along with TR Beadon of Letchworth is "now stuck down the sewer in Scott St. I have a handle and a bottle of oil but I can't get the sluicegate open. I've connected the handle and tried greasing, emptying and many other things but the gate won't open. Can you help?" Willingly gents. The main problem here is one of finding the right words – sometimes an infuriating thing in adventures. What you must do is 15,7 and then 1,17. Now open the sluicegate.

Signor Beadon has a few other complications in his life, starting with

Very Big Cave Adventure

- where he can't escape from Gotham city after being transported there in the Batmobile. This sequence is quite complicated so I'll try to summarise it as briefly as I can – there are a number of things to be done before escape is possible. Once in the city, go to the spot outside the infirmary and examine the bubbles, then get the canister. Now go to the Study Area where an exploration of the desk will deliver you a box with a pellet inside. Stroll over to outside the gallery. As long as the newsboy is still referring to the Jester being on the loose go into the gallery. Wait until the Jester appears and open the valve on the canister. This will send you back to 'the heart of Gotham city' where you drop the canister and go to the back alley. Examine the wall, go up and switch on the searchlight on the roof. Get the nail file in the museum next and then steal the tiara from the jewellers. Go out and N and then wait until someone appears – he'll return you to the Bat Cavern.

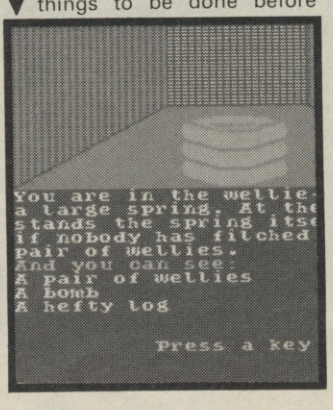

Action time now on

Rebel Planet

- which is turning up quite a number of cries for help lately. First, though, a snappy solution to the game from John Docherty of Greenock – basically a way of avoiding all hassles. Says John: "Fly to the third planet and, when outside the building, type 101, type 010, type 101. Now remove the lincom, remove the back and kill the guard. Examine the armoury and take the battery and the elmonite. Now go to the Queen Room, implant the battery, drop the elmonite and go down. The queen will be blown up and that's it finished!"

GORDO'S HELPLINE

Fast and dirty this, though it doesn't quite justify the large number of pennies liberated from your piggy banks to buy the adventure. John has also tried the hard way round however and asks where to find the deltractor – try the cos-map, N, NE from the sewer cover. "Is there a way," asks Michael Palmer of Newquay, "to stop the hotelier in the Trosleeze Hotel from dying? Secondly how the hell do you get in the sewers?" I've not heard of any way to save this character's life yet but remember to help the wounded amongst the carnage, examine a fist and even the desk. The sewers are a topic we've covered before – you remove the sewer cover in the visiphone with a deltractor. From Coimbra, Portugal comes a longish list of questions. Paulo Cavadas asks "What use are the droid and the power pak and how do I insert the fuel capsule in the jet to make it work? How do I use the infra-red scanner and what is the point of the message from the Resistance – is it connected with the orbs above the Arcadian temple door? Finally, where's the crystal?"

The droid is programmed to maintain the star-ship Caydia – there's also a dustman droid in the game which cleans things up and can't be captured. The power pak, when it's attached to a suitable wire, will help to disable an obstructive fence. I don't think you're on the right track with the fuel capsule – my information tells

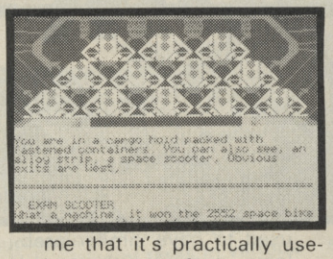

me that it's practically useless except to fuel a rat-trap. Try using the tin – this should get the jet going properly.

The infra-red scanner will come in useful in a dark spot – so try viewing it in a dark cavern. As to the message, yes, follow what it says after you've taken a look at the Tropaean temple with five circles over the door. The crystal? It's in the museum.

Signor Beadon from Letchworth is having problems with part of Rainbird's **Silicon Dreams** trilogy.

Adventure Quest

young Beardon is even worse off – "I'm down in the Hell-hole and can't get past the hot coals W of its bottom." Decidedly unpleasant situation, mate, which can best be resolved by finding some insulating material which will allow you to walk over them. 16,3 to do this – the

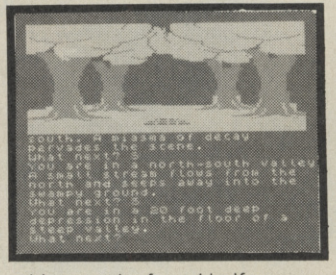

object can be found half way up the path around the volcanic crater.

PRICE OF MAGIK

▲ is also causing Beardon problems. "I can't locate the crystal ball or the staff and the bat won't help me get the wheel."

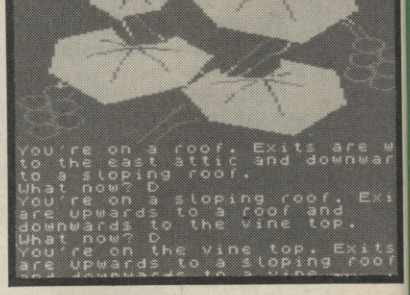

Now the crystal ball has to be reated in the cold store which is S,S,NW,S from the rock-walled room. You must take the monkey with you as it has an essential though highly painful part to play in the creation of the ball. I won't say any more than that for fear of giving the game away. Go through the Glowing Gateway to get the unfortunate beast. The staff is easily missed and requires a bit of lateral thinking – using any weapon you need to 20,2,8 at the starting location. The bat won't be easily persuaded and you must find the *Hyp* spell to get it to do you bidding. To learn the spell you should examine the inscription high up in the Arch-roofed corridor. Cast *Fly* to reach it. The focus for the spell is the staff.

THE QUICKIES

DRACULA: Craig Hopper of Grangetown, Middlesborough asks: "In Part 3 how can I open a door which has a lock or handle?" You probably would find a key quite useful in this. Go to the study and 12,9. Get the notes you see and 12,9 again – the key will be there beneath the spot you found the notes.

LORDS OF TIME: A Jones from Coventry can't find the sword which he suspects is used to do in the Black Knight. Quite right – the Snow Queen will give it to you. You'll have to free her from the ice-cube by breaking it. Search the throne room in the Ice Age period. But remember, you don't use the sword – it has to be given to the Prince. Let him do the bumping off.

EYE OF BAIN: From Warrington, James Harper seeks to know how to make yet another sword. "I have the blade but I can't find or make a hilt. Also how do I board the pirate ship without being clapped in irons all the time?" Once you've found the blade go *Up* twice then 1,4 and 18,5 – the first instruction is important as it stops you falling. Once you've got the hilt, make the sword. To beat the pirate, kill him with the scimitar from the desert tent.

TOWER OF DESPAIR: "How do I get past the Demonkin?" whimpers Stefan Karlsson of Sweden, "And, about your age – are you 17 or 19?" Just 21,14 to do in the Demonkin, my son. Am I 17 or 19? Yes, give or take a few decades. Adds the Swede, "I'd vote on you for Mr Universe if you could take those clothes off!" This is getting ridiculous. . .

IMAGINATION: Mark the Mighty of Weston-super-Mare asks how to enter the citadel. Not yet having played this I'm none too sure what conditions may apply at this point but, according to Sandra Sharkey's solution, after pinching your arm and typing two you should be able to go N and simple *Enter Citadel*. If anyone also has the code for the 3rd Part of Fourth Protocol, drop Mark a line at 19, Brookland Road, BS22 8LS.

HAMPSTEAD: Bob Smith of Norwood Green, Southall scribes thus: "How do I get the house in Hampstead as I can't find the money to buy iy and how do I get a job from the bank?" Both things are connected, Bob, but the job has to come first. If you've got the tie from Justin Perrier and the credit card from the park bench you can then buy a suit from the tailors in town. Wear it and then find the club. Answer the questions correctly, 11,19 and you're employed. Be horribly devious and disloyal from now on

ADVENTURE FANZINES

Everyone who is anyone amongst this elite, of course, scans the pages of this mag but there are also a lot of us who belong to adventuring clubs or subscribe to more dedicated fanzines. A selection have come my way over the past few months so I thought I'd pass on the details.

● Sonia Griffiths-Glover runs *HALA – Hints Archive for Lost Adventurers* – from 38 Bellfield Drive, Willerby, Yorks HU10 6HQ, offering a mixture of clues and solutions for over 350 games. The club has been running since March 1985 and boasts a membership of around 140 souls. Like most of these clubs it depends on its members interacting with each other. If you're interested write to Sonz for terms and fuller details.

● *What Now? – The Adventurers Handbook* appears every two months and features a medley of adventure news, reviews, solutions and contact small ads. It used to be the standard photocopied type of production but, from Issue 15, it's gone more up market with proper printing and card cover. The latest ish runs a solution for that ancient but frustrating bugbear, **Denis Through The Drinking Glass,** as well as more modern offerings. Six issues will cost you £8.25 from H & D Services 1338 Ashton Old Road, Higher Openshaw, Manchester M11 1JG.

● *Adventure Probe* – which I've mentioned before – is the adventure news, views and help section of a pair of sister booklets – the other being *Adventure Contact*. There are small ads, maps, serialised solutions and even a telephone helpline system along with names and addresses of dedicated helpers. Run by the ever-helpful Sandra Sharkey (thanks for the **Imagination** clues, Sandy) the fanzine costs £1 per single monthly issue of £9 for an annual subscription. Contact Sandra at 78 Merton Road, Highfield, Wigan, Lancs WN3 6AT.

Software...

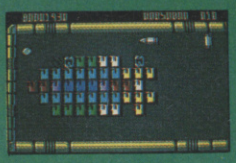

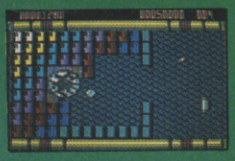

Welcome to the ultimate challenge! A two way test of skill and nerve – can you out manouevre the awesome ogre and blast a path through the myriad of colourful bricks? Are your reflexes adept enough to retrieve the speeding missile, defelected from its block shattering journey or regurgitated contemptuously from the ogre's mouth?

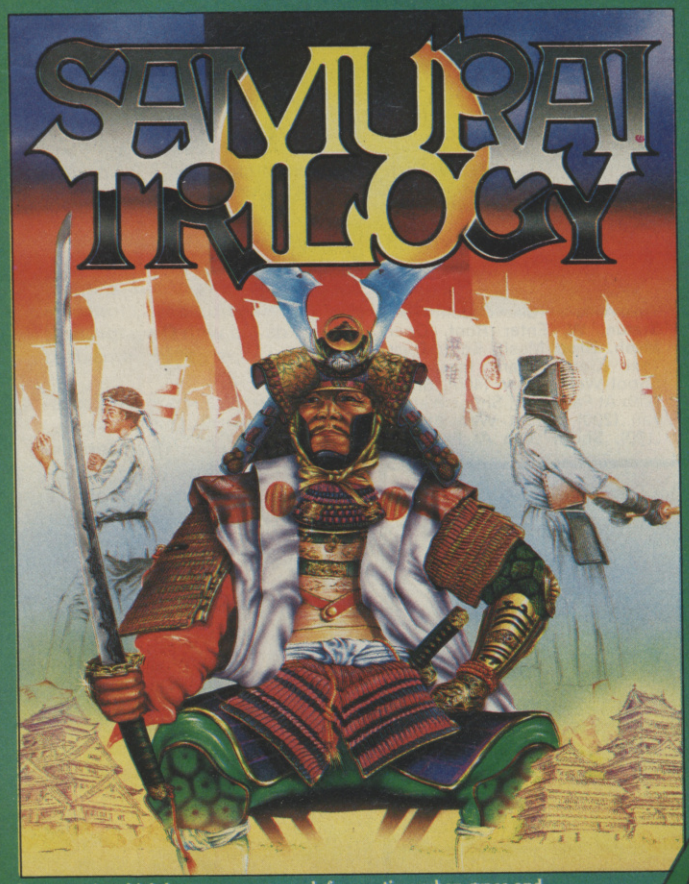

In an age in which honour was revered, from a time when grace and beauty were virtues, a class of warriors set themselves apart to dedicate their lives to a perfection in combat that in itself was an artform, to a discipline of mind that became a religion. The attaining of such excellence required an extraordinary diligence in self-denial and training in order to achieve the ultimate accolade 'War Lord'. Kendo, Karate and finally Samurai are the tests that must be mastered before such honour can be bestowed.

Monty the Mole is still on the run on his most exciting and exacting journey to date, a whistle stop tour of the capitals of Europe, acquiring more than just the local scenery on the way. With Intermole and the local gendarmes hot on his tail Monty must fill his booty bag with enough continental treasures and currency to effect an escape to his dream island ... Montos.

that's out of this world

GREMLIN

KRAKOUT
CBM64/128 £9.99 Tape £14.99 Disk
Spectrum £7.99 Tape
Amstrad £9.99 Tape £14.99 Disk
MSX £7.99 Tape

AUF WIEDERSEHEN MONTY
CBM64/128 Amstrad £9.99 Tape
£14.99 Disk. Spectrum £7.99 Tape

SAMURAI TRILOGY
CBM64/128 Amstrad £9.99 Tape
£14.99 Disk. Spectrum £7.99 Tape

Gremlin Graphics Software Ltd., Alpha House, 10 Carver Street, Sheffield S1 4FS England.

GORDO'S HELPLINE

Lords Of Time

"After solving a few early problems I had my ego deflated when I came across the bunch of keys out of reach under the

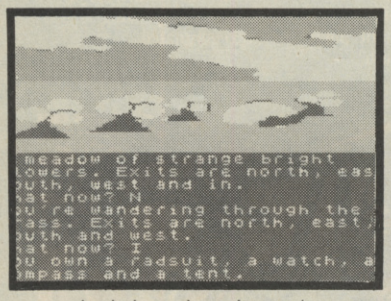

shed door. I can't get 'em out though I have the lodestone/magnet from the Narcissus. I'm hoping there's something handy in the shed that'll catch the willow's tears – I think I need them to reach the next time zone. The Tooth Fairy won't let me have the penny as I have no tooth and I can't move the Porsche. Help!"

Anything to oblige another portly bloke, Will. You're right about the lodestone – it will attract the keys if you 14,2 and lets you in the shed. What you find there isn't exactly something to catch the tears but it is a way of getting one. Also try waving the valerian at the tree. By the sounds of it Big Will thinks he can't travel across time zones without certain objects. Indeed he can – by turning the cog in the clock to the desired point and pushing the pendulum to open the door. Only by doing so will Will get a suitable tooth for the Fairy – there's a toothachey tiger in the prehistoric zone who won't mind having one pulled. Do remember to carry some food for the beast though, otherwise it may well decide to nibble you first. The Porsche? I don't know if you can move it but you should search it.

The definitive Spiderman map►

Philip May of Cardiff asks a number of questions about

Spiderman

- And it just so happens that this month's complete solution and map is for the very same game. The solution is as follows. The map is – well – wherever The Mad Celt chooses to put it really.
- Walk walls, W, Examin Crib, Take formula, Examine Crib, Take 1st Gem, E, Walk floor, N, N, Drop Gem, Drop Formula, S, S, E, Open Doors, Enteer Shaft, Examine Shaft, Examine Niche, Take 2nd Gem, U, Examine Shaft, Examine Niche, Take 3rd Gem, U, Examine Shaft, Examine Niche, Take 4th Gem, Push Shaft, U, Examine Shaft, Examine Niche, Take 5th Gem, W (Penthouse), Lower thermostat, Lower Thermonstat, Read Thermostat, Open Desk, Take 6th Gem, Take Painting, Pull Painting, Take Paper, Read Paper, Drop Painting, Enter Shaft, D, D, D, W, W, N, N, Drop Gem (six times), S, E, Take Aquarium, W, S, E, Enter Shaft, U, U, U, W, Raise Thermostat, Empty Aquarium, Take 7th Gem, Drop Aquarium, Lower Thermostat, Take Desk, Take Couch, Enter Shaft, D, D, D, W, W, N, N, Drop Gem, S, E, Take Statue, W, S, E, Enter Shaft, U, W, Drop Statue, Drop Couch, Drop Desk, Enter Shaft, U, W, W, Close Eyes, W, Push Knob, Turn Knob, Open

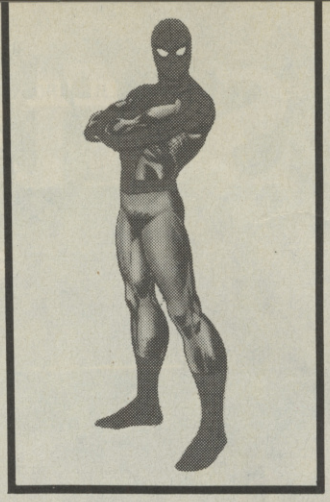

Eyes, Take 8th Gem, Type Run (£950), E, S, Take Acid (NCl), Take Calcium ($CaCO_3$), N, N, Mix, Take Calcium (Call) S, S, Take Chemicals, N, N, Make Web, Drop Paper, S, E, Enter Shaft, D, D, W, W, S, Drop Calcium, Exam Corners, Take Gem. N, N, N, Drop Gem x 2 (Save Game), S, Shoot Web at Gem, Take Gem. N, Drop Gem, S, S, S, Take Corners, N, E, Enter Shaft, U, W, Take Desk, Take Couch, Take Statue, W, Enter Roof, Open Mesh, Drop Mesh, Enter Duct, Take Gem. Exam Fan (500) Shoot Web At Fan (400), Shoot Web At Fan (300), Shoot Web At Fan (200), Shoot Web At Fan (100), Shoot Web At Fan (50), Shoot Web at Button, Enter Fan, Take Gem. (Save Game) D, D, D, D, D, Get Octo, Hit Electro, W, Read Dial, Drop Corners, Drop Statue, Drop Desk, Drop Couch, Take Gem. E, Exam Electro, Take Gem. Exam Octo, Take Gem, Take OCto, Take Electro, W, Drop OCto, Drop Electro, Read Dial (957), E, U, U, U, U, U, U, Enter Fan, D, Feel North, Take Gem. S, Feel South, Take Gem. N, E, E, Enter SHaft, D, W, W, N, N, Drop Gem (x7) S, S, E, Enter Shaft, U, U, W, W, W, Type Run, E, E, Enter Shaft, D, W, W, Enter Roof, Enter Duct, Enter Fan, D, D, D, D, D, Take Newspaper, Open Newspaper, Take Gem. U, U, U, U, U, Enter Fan, D, D, E, E, Enter Shaft, D, W, W, N, N, Drop Gem, Score, "MICAH" 100%

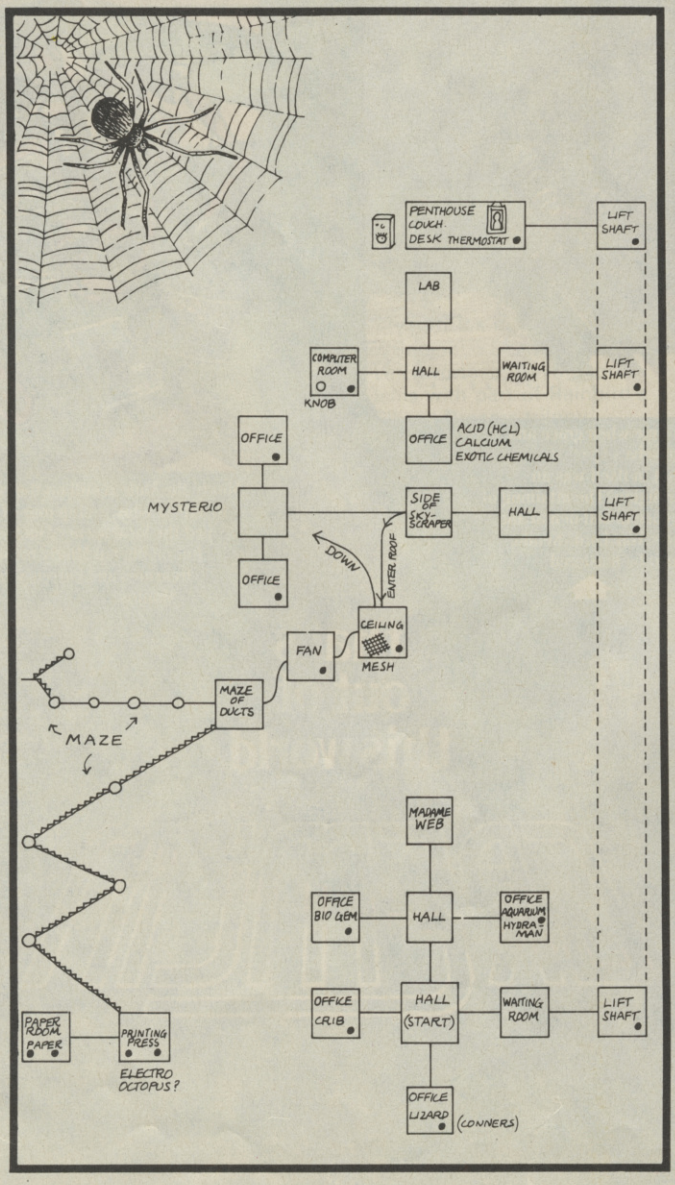

INFORMATION EXCHANGE

- Marcus Beer, 76 Longley Rd, Milton Regis, Sittingbourne ME10 2EN will help with **Eureka, Boggit, Valkyrie 17, Sherlock, Zorkl and 3, Hobbit, Terrormolinos** and a few others. In return he needs aid with **Questprobe 3** – he keeps getting smashed in the shaft.
- Colin Walsham has completed all the Delta 4 sagas, **Gremlins, Claymorgue, Sherlock, Robin of Sherwood.** Send an SAE plus a twenty pence coin with your queries – as many as you like (within reason, says Col. Ha!) – to 62 Leighwood Avenue, Leigh-on-Sea, Essex SS9 4LG.
- From Cyprus, Con Markides of 2A Rega Fereos St, CBC Area, Nicosia is peeved because Luxor is constantly losing riders as he leaves the gates of Varenorn in 'Doomdark's Revenge' – thus ending up dead quickly. Please write and help him.

Thanks due this month to Lawrence Moon for 'Bugsy' clues, Darren Riley and Richard Ambridge for the **Zzzz** tips and also to Michael Lewis for hints on **Fairlight.** See you next moon, chums.

Tootle Pip■

GORGEOUS GREATBELLY Landlord

GREATBELLY'S THINGY

1: DROP 2: THE 3: CLOAK 4: POLE 5: ALTAR 6: ONTO 7: MECHANISM 8: VINE 9: DESK 10: CHAIR 11: GET 12: LOOK 13: CLIMB 14: TALISMAN 15: LUBRICATE 16: THROW 17: BOTTLE 18: EXAMINE 19: LETTER 20: CUT 21: POINT

STRATEGY SIMULATION

REVIEW

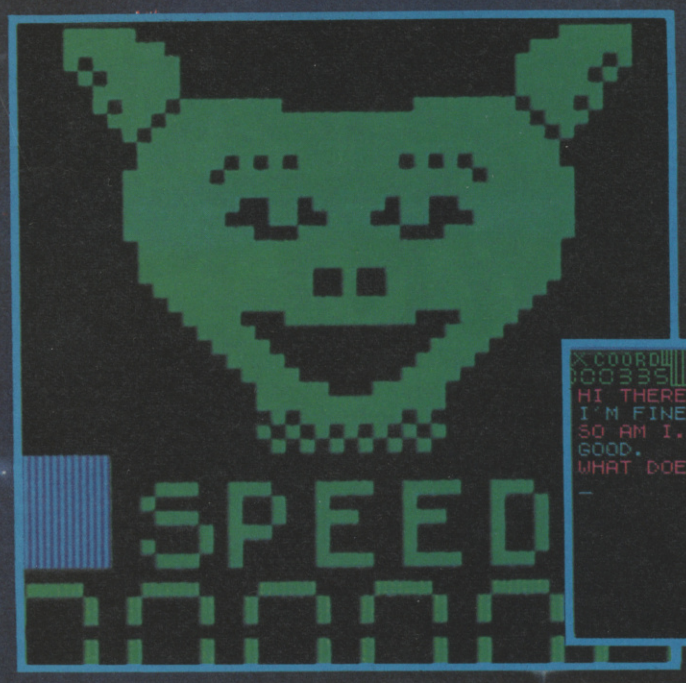

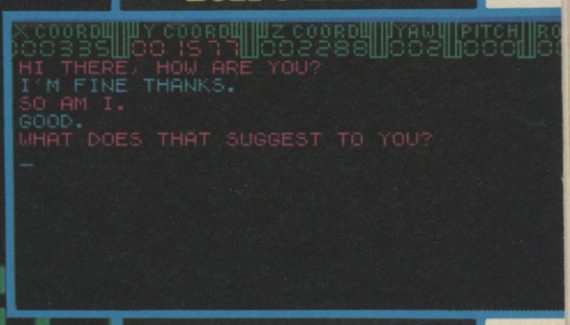

ENTERPRISE

Enterprise – what a wonderful title for a game in these progressive times of the true-blue entrepreneur. Set your self up in business, apply for several million pounds worth of grant from a regional development council, get a workforce of YTS trainees in, exploit them, and then see how fast you can do a runner to the Seychelles. Right? Wrong – if only.

In fact, **Enterprise** is a variation of that old game **Trader** –admittedly with a few flashy bits bolted on – but ultimately not as satisfying. Sort of **Elite**-ish, but not that good.

What has happened is that having just got out of jail for transgressing some trivial law or other (well, borrowing some money from a bank without asking), you're looking for a way to make your fortune. Obviously, you've decided to go straight, and it's off into the wide open reaches of the galaxy to wheel and deal, dodge and weave, duck and dive, apples and pears, trouble and strife, etc, to make yourself an intergalactic pony, so as you can retire to the Paradise Planet.

The problem is that because of rampant inflation, the amount of money you want to make to win the game, goes up dramatically with time.

You begin orbiting a planet and admitedly the graphics on this phase, and almost every phase come to think of it, are quite pretty. The main section of the screen is made up of mono dots, but it's very effectively done, so the planet turns around quite neatly in a sea of stars.

Below the main display are gauges showing how fast you're going, your altitude, amounts of fuel on board and total time elapsed. Above are shown your co-ordinates, plus the pitch, yaw and roll of your craft. All jolly helpful. You accellerate/decellerate by pressing *Fire* and moving up/down . . . so off you go to land on the planet. Unless, that is, you'd rather check out other systems, in which case you can press *M* to display a map of the nearest stars.

You dial up information on each system by moving a cursor over a star, then pressing *Fire*. Then you get a full screen's worth of data showing its co-ordinates (irrelevant), distance from your present position, then the four ratings of Economy, Helpfulness, Honesty and Mineral Base. The latter tells you which type of the 16 minerals you will pick up if you buy metals on that planet. If you want to visit said planet, press *H* for hyperspace and you'll be deposited within the system.

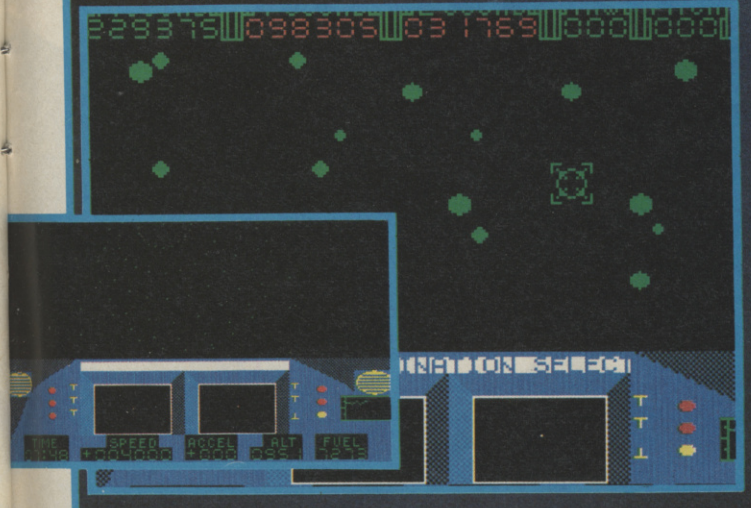

Accellerate towards the planet and the screen will change to a visual representation of the planet surface itself, again in mono, with a foreground of dots (showing things like the landing strip, etc) and a background of mountains. They call this bit a flight simulator . . . something akin to comparing a cream egg eaten at a bus shelter to a five course meal at The Ritz. Not that there's anything specifically wrong with that – but a full blown flight simulator it isn't.

Once you land (don't forget to put the landing gear down, will you), turn the engines off and you're immediately in text communication with a little green alien (shown weebling away in the bottom bit of the screen).

Text communication . . . come on. It's an **Eliza** program – the sort all of us have typed in at one time or another from a mag, and been massively unimpressed with.

For those who've had their heads in a bucket for the last few years, **Eliza**-type programs attempt to have a conversation with you – responding to stuff that you type in. Generally they are infuriating. This one, high-cal though it may be, is no different.

You have to try and trade with the aliens via this method, and it's dashed hard work, even using the ten or so preprogrammed phrases that are brought up by pressing *Symbol Shift*, plus a particular letter.

OK, so you buy the minerals (flood, or fuel, or insurance . . . yet, insurance), get your repairs done (hard landing was it?) then off into the wild blue yonder to try and make a trading profit on another world.

So what about the combat, ah . . . surely must be some combat somewhere.

No. No combat.

No blasting – a feature that might have livened the proceedings up a little.

Over five billion worlds to visit they say. I'd be surprised if you made it to more than three.

Enterprise isn't Melbourne House's finest hour■

FACTS BOX

Trading game with some reasonable graphics and an Eliza program bolted on. Lack of combat means it's boring

ENTERPRISE
Label: Melbourne House
Price: £7.95
Author: IC&D
Memory: 48K/128K
Joystick: various

Reviewer: Derek Brewster

★★☆☆☆

COMPETITION

THE PAWN

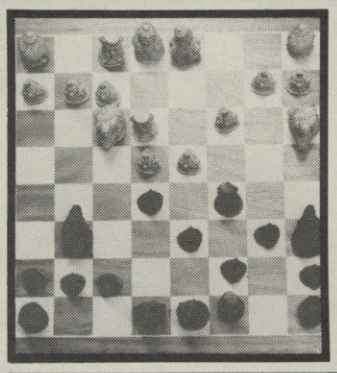

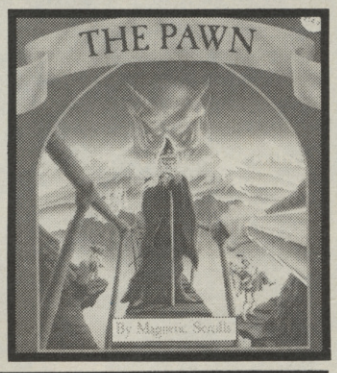

How do we do it? Yet again SU offers you a competition with prizes, the like of which you have never seen before, and which you will probably never see again.

This time it's based on the Classic-rated 128K game from Rainbird, **The Pawn**. It's actually a bit of a breakthrough in adventure intelligence programmed by Magnetic Scrolls. If you read the January issue, which of course you did, you'll know that we thought it was pretty good, and we know that you'll agree with us, because that's the sort of people you are. Anyway, Rainbird has now got itself together and the game's actually out.

This is not a competition about little pink fishy things *(those are prawns – Ed)* but a competition about chess sets. That's because the prizes go something like this:

- The first prize winner will walk away with a superb Alice in Wonderland chess set (check out the picture) and their very own (no sharing) copy of the 128K-only title.
- Five second prize winners will receive a normal non-Alice in Wonderland chess set and a copy of the game.
- Not to mention the five third prize winners who will also take away a copy of the game. Is there no limit to our *(actually it's Rainbird's – Ed)* generosity?

WHAT TO DO

All you have to do is this. Answer the questions, fill in the coupon and send off to us* at Sinclair User, 30-32 Farringdon Lane, London WC1R 3AU and mark you entry, clearly, **Alice**.

- a) In Alice in Wonderland, what does the Mad Hatter have written on his hat?.....
- b) How many black squares are there on a chess board?.....

Coupon

Name .....

Address .....

.....

.....

*EMAP and British Telecom New Info bit employees just can't be winners.

How to enter*:

Fill in the coupon below and send it to Peculiar Thing, Sinclair User, Priory Court, 30-32 Farringdon Lane, London WC1R 3AU.

Coupon

The correct meaning is: a) □, b) □, c) □, d) □ (tick one box)

Name .....

Address.....

.....

.....

*Employees of EMAP and Firebird no matter. how peculiar may not apply.

the sentinel

We called it extraordinarily peculiar in the last issue, so this competition is a little strange.

We're talking about **The Sentinel** here, and you may remember that as well as being extraordinarily peculiar, it was also rated a Classic, which pleased Firebird a little. So much, in fact, that what is probably going to be the most extraordinarily peculiar competition of the decade, we're giving away, wait for it, some prizes.

Not just any ole prizes you understand but special extraordinarily peculiarly yet totally cool hand-painted **Sentinel** badges to the first twenty people who answer the following slightly odd question correctly.....

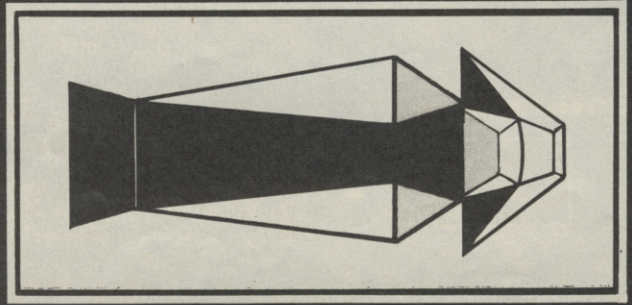

Question

What is the correct meaning of the word Sentinel?

Is it:

a) The sort of feeling that makes you go around with a big sloppy grin on your face.

b) A type of force that occurs when you whirl things around very, very fast for quite a long time.

c) A guardian who watches out for things, this that and the other.

d) The ability to be bent in all sorts of wibbily wobbily ways?

goblin mountain

Been bored with the last couple of month's worth of role-playing rubbish? You'd best turn over then, 'cause here's the third bit. It's actually a pretty nifty solo quest thing – programmed by Martin Page – called Goblin Mountain

Yes, I know it's pretty long to type in but it's worth it – honest. ***Goblin Mountain*** *is a complex-ish graphic adventure with magic. With spells! With combat!! With 116 IDGs!!! Also, an incredible number of rooms and levels together with lots of nasties, treasures and other features.*

The entire game is menu-controlled so you won't have to find the correct input eg "tie rope" etc. As with my previous SU *game,* ***Forest of Long Shadows,*** *each game is different in that rooms, monsters and treasures are in different places so you've got a new challenge each time you play.*

You begin – just you and your three companions at the cave entrance of Goblin Mountain.

Before you are four guests

- *Visit the Cave of the Orcs*
- *Kill the Deathfiend*
- *Amass 200 Experience points*
- *Find the Sceptre of Life.*

YOU must choose one guest and in all cases you must return to the cave entrance after completing your quest.

MOVEMENT

N, S, E, W, U, or D. If you get the message 'Blocked path!' it means that there isn't a corresponding path in the adjacent location

OBJECT DETAILS

**OBJ* flashes on the screen when an object is present. Messages mean as follows Here: Objects at current location. Inventory: of specified player. Take and Drop: objects by the specified player. Exit: return to main menu.*

QUIT, SAVE, LOAD

Quit: restarts game; Save and Load: Saves and Loads partly played games.

MAGIC

Providing you have the approriate scroll and at least three magic points per spell. Characters 3 and 4 can cast non-combat spells (Spells 6 to 9).

ATTRIBUTES

Each character has five attributes which will be of a slightly different value for each game: ST *rength is used in determining combat.* EN *durance is how much damage you can take;* MA *gic is the number of magic points which are used for spell-casting (these can be increased by drinking from a Magic Pool but beware, you can't do this all the time as there must be sufficient elapse in time before drinking again!);* AG *ility is used for running away from monsters and also used in deciding dexterity in combat;* EX *perience (which also helps in combat) is gained in three ways: 1 Killing monsters; 2 Possessing certain objects; 3 Casting spells. Attributes can change in the course of the game – play the game and find out!*

COMBAT

If any wizards are still alive, they will be asked if they want to cast combat spells (Spells 1 to 5). Once this has been done, combat takes place automatically within the parameters of ordinary role-playing techniques – die rolling, ST *rength,* AG *ility,* EX *perience etc.*

"SPACE"

If 'Space' flashes in the message window, you can press this after reading the relevant message.

THE SPELLS

1 Fireball: *Increases the caster's attack strength for the duration of the current fight.*

2 Lifedrain: *Reduces the* EN *durance of the current monsters.*

3 Repel: *Reduces the number of monsters by one – will not work on the Deathfiend or the Black Knight.*

4 Curse: *Reduces the* ST *rength of the current monsters.*

5 Teleport: *Allows your party to teleport down a level away from a combat situation.*

6 Invisibility: *Allows your party to be invisible for five turns. Very useful for stealing the goodies from under the meanies' noses.*

7 Speed: *Gives 1 point of* AG *ility to the chosen player.*

8 Wellbeing: *Gives 3 points of* EN *durance to the chosen player.*

9 Strongman: *Gives 1 point of* ST *rength to the chosen player.*

WHAT TO DO

Type in and Run the listing exactly as it's printed here

If after running the listing for the first time, you find the screen covering in junk simply press Break and directly input Gosub 500 and all will be put right. For this to work correctly you must first make sure that Lines 15 and 500 have been entered correctly in the first place. The problem of the "gobbledegook" almost certainly lies in an incorrect Poke instruction or an incorrect or missed Return.

```
  1 CLEAR 64000
  2 REM M.PAGE 1987.N.B.Do NOT
use graphics mode at any time wh
en keying in listing.
  3 CLS : LET T=255: LET V=0: P
RINT "POKE(ing) Graphics - PLEAS
E WAIT15 SECONDS"
  4 RESTORE 7000: FOR N=64001 T
O 64928: READ I: POKE N,I: LET V
=V+I: NEXT N
  5 IF V<>104327 THEN  PRINT "E
RROR IN DATA": PRINT "DATA CHECK
SUM=";V: PRINT "IT SHOULD BE 104
327"''"PLEASE CHECK LINES 7000 T
O 7285": STOP
  8 DIM N$(4,7): LET NAM=0: GO
TO 10
  9 LET NAM=B
 10 CLS : RANDOMIZE : LET A=0:
LET B=1: LET C=2: LET D=3: LET E
=4: LET F=5: LET G=6: LET H=7: L
ET J=8: LET K=9: LET M=10
 12 LET X$="                  ": L
ET B$="    ": LET RUN=A: LET U=B:
 LET W=510: LET L=680
 15 DEF FN R(R)=INT (RND*R+B):
DIM V$(B,H): DIM L(62): DIM C$(G
,36,24): DIM M$(G,12,M): DIM P$(
20,14): DIM T$(20,19): LET Z1=23
606: LET Z2=Z1+B
 20 RESTORE 6100: FOR N=B TO 20
: READ P$(N): NEXT N
 25 RESTORE 6200: FOR N=B TO 20
: READ T$(N): NEXT N
 45 BORDER A: PAPER A: INK H: C
LS : POKE 23658,J: POKE 23609,M
 47 LET SV=A: GO TO 970
 48 IF NAM THEN  GO TO 995
 50 CLS : PRINT "ENTER CHARACTE
RS' NAMES,(MAXIMUMSEVEN LETTERS)
:": FOR N=B TO E
 55 INPUT  LINE A$: IF LEN A$>H
 OR A$="" THEN  PRINT "NAME WRON
G LENGTH!": BEEP .5,-20: GO TO 5
5
 56 IF A$(B)=" " THEN  GO TO 55
 57 LET V$(B)=A$: GO TO 991
 60 LET N$(N)=V$(B): PRINT N;":
";N$(N): BEEP .1,B: NEXT N: FOR
N=B TO 200: NEXT N
 65 CLS : PRINT  INVERSE B; INK
 G;AT C,A;"SELECT YOUR QUEST"
 70 PRINT ''' INK F;"1:Visit th
e Cave of the Orcs"''"2:Kill the
 Deathfiend"''"3:Amass 200 Exper
```

JON RITMAN AND BERNIE DRUMMOND PRESENT DOUBLE TROUBLE...

MASTER GAME

"What a tremendous game! The graphics are superbly designed, the characters perfectly animated, the gameplay so addictive you'll never want to switch off. There is plenty of variety and an abundance of humour. Head Over Heels is set to become a classic."

AMTIX! Accolade

"Beautifully-defined characters that glide around the screen without a glitch. Should grace the shelves of every PC owner."

Hi! My name's Mr. Head. Some say I'm the one with the brains but I don't think my flat footed friend would agree. I'm a real sharp shooter, but without my pal Mr. Heels I'd get nowhere fast . . . or slow! I can jump like a flea and even glide but Heels is the Daley Thompson of the two of us – he's FAST! Together, if we can find each other, we really do make an awesome twosome, and that's the only way we can overcome the emperor Blacktooth. The last time we entered Castle Blacktooth we found the crowns of THREE of the supressed Kingdoms but by that time I'd run out of doughnut ammunition and my buddy was lost somewhere in the Safari world – it was the closest we had come to defeating that rapscallion – we were jumping for joy, splitting out sides, dying with laughter . . . we were Head over Heels!

AMSTRAD PCW	SPECTRUM	MSX	COMMODORE / AMSTRAD
£14.95	£7·95	£8·95	£8·95

ocean

Ocean Software · 6 Central Street · Manchester · M2 5NS
Telephone: 061 832 6633 · Telex: 669977 Oceans G

goblin mountain

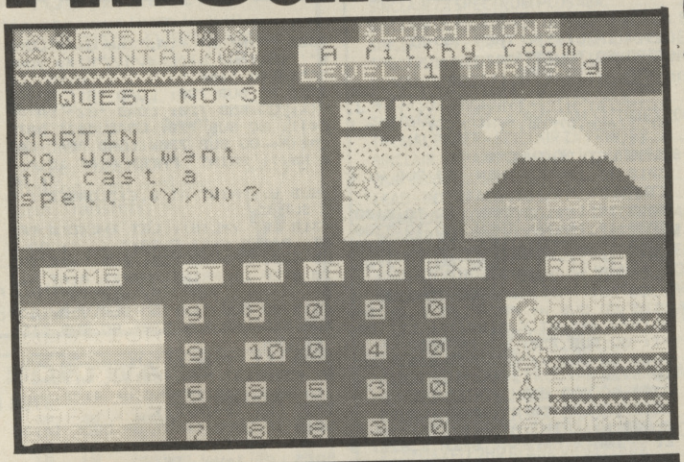

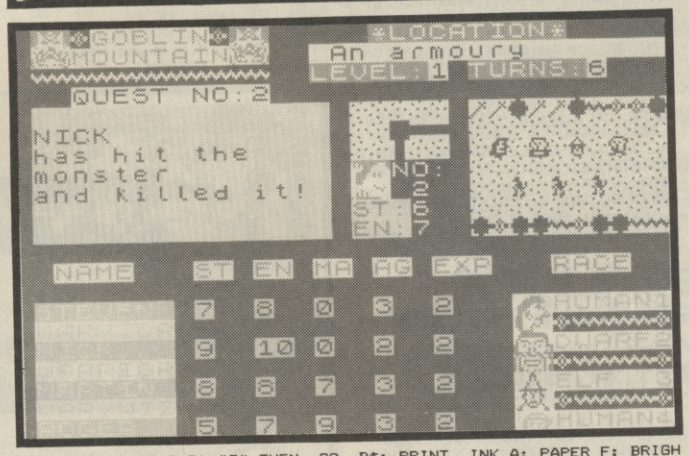


```
ience Points"''"4:Find the Scept
re of Life"
 75 PRINT ''"In all cases you m
ust return to the Cave Entrance.
 80 LET I$=INKEY$
 85 IF CODE I$<49 OR CODE I$>52
 THEN  GO TO 80
 90 BEEP .3,M: LET L(62)=VAL I$
: LET L(VAL I$+50)=B
 95 PRINT ';"Quest number ";I$;
" selected"
 100 PRINT '' INK G; BRIGHT B; F
LASH B;"PRESS SPACE KEY TO CONTI
NUE"
 105 LET I$=INKEY$
 110 IF I$=" " THEN  GO TO 490
 115 GO TO 105
 490 GO TO 1500
 500 POKE Z1,A: POKE Z2,60: RETU
RN
 505 POKE Z1,249: POKE Z2,250: R
ETURN
 510 FOR N=E TO M: PRINT  PAPER
H;AT N,A;X$: NEXT N: RETURN
 515 GO SUB 505: FOR N=H TO M: P
RINT  BRIGHT B; INK E; PAPER H;A
T N,16;"JJJJJ": NEXT N: GO SUB 5
00: RETURN
 520 GO SUB 505: PRINT  BRIGHT B
; INK H; PAPER F;AT E,22;"DDDDDD
DDDD";AT F,22;"DMDDGHDDDD";AT G,
22;"DDDGNNHDDD"; INK A;AT H,22;"
DDG";AT H,29;"HDD";AT J,22;"DGNN
NNNNHD"
 525 PRINT  INK A; PAPER H; BRIG
HT B;AT H,25;"IIII": GO SUB 500:
 PRINT  INK H; PAPER E;AT K,22;"
  M.PAGE  ";AT M,22;"  1987  "
: POKE 22711,110: RETURN
 528 PRINT  INK A; BRIGHT B; PAP
ER G;AT B,14;" "+C$(Y,X,J TO );A
T C,20;Y;AT C,28;L(D): RETURN
 530 INK A: PAPER G: BRIGHT B: G
O SUB 505: FOR N=E TO G: PRINT A
T N,16;"OOOOO": NEXT N
 535 IF VAL C$(Y,X,H)>B THEN  PR
INT AT F,18;"N": GO TO 540
 537 PRINT AT F,18;"A"
 540 IF VAL C$(Y,X,B)=B THEN  PR
INT AT E,18;"B"
 542 IF VAL C$(Y,X,C)=B THEN  PR
INT AT G,18;"B"
 544 IF VAL C$(Y,X,D)=B THEN  PR
INT AT F,19;"CC"
 546 IF VAL C$(Y,X,E)=B THEN  PR
INT AT F,16;"CC"
 548 IF VAL C$(Y,X,F)=B THEN  PR
INT AT E,16;"E"
 550 IF VAL C$(Y,X,G)=B THEN  PR
INT AT G,20;"F"
 552 PAPER H: BRIGHT A: GO SUB 5
00: RETURN
 555 FOR N=B TO E: PRINT  INK H;
 PAPER E;AT 12+N*C,A;N$(N): NEXT
 N: PRINT  INK A; PAPER G;AT D,1
1;L(62): RETURN
 560 LET I=14: LET Q=J: FOR N=E
TO 23: PRINT  INK A; PAPER F; BR
IGHT B;AT I,Q;L(N): LET Q=Q+D
 565 IF Q=23 THEN  LET I=I+C: LE
T Q=J
 570 NEXT N: RETURN
 575 FOR N=A TO D: IF NOT L(N*F+
F) THEN  PRINT  PAPER A;AT N*C+1
4,A;"                  ";A
T N*C+15,A;"          "
 580 NEXT N: RETURN
 600 LET I$=INKEY$
 601 IF I$="N" THEN  GO TO 620
 602 IF I$="S" THEN  GO TO 625
 603 IF I$="E" THEN  GO TO 630
 604 IF I$="W" THEN  GO TO 635
 605 IF I$="U" THEN  GO TO 640
 606 IF I$="D" THEN  GO TO 645
 610 IF I$="O" AND U THEN  GO TO
 4000
 612 IF I$="O" AND U THEN  GO TO
 3000
 614 IF I$="M" AND U THEN  GO TO
 5000
 619 GO TO 600
 620 IF C$(Y,X,B)="0" THEN  GO T
O 650
 622 IF C$(Y,X-G,C)="0" THEN  GO
 TO 655
 624 LET X=X-G: GO TO 670
 625 IF C$(Y,X,C)="0" THEN  GO T
O 650
 627 IF C$(Y,X+G,B)="0" THEN  GO
 TO 655
 629 LET X=X+G: GO TO 670
 630 IF C$(Y,X,D)="0" THEN  GO T
O 650
 632 IF C$(Y,X+B,E)="0" THEN  GO
 TO 655
 634 LET X=X+B: GO TO 670
 635 IF C$(Y,X,E)="0" THEN  GO T
O 650
 637 IF C$(Y,X-B,D)="0" THEN  GO
 TO 655
 639 LET X=X-B: GO TO 670
 640 IF C$(Y,X,F)="0" THEN  GO T
O 650
 644 LET Y=Y-B: GO TO 670
 645 IF C$(Y,X,G)="0" THEN  GO T
O 650
 649 LET Y=Y+B: GO TO 670
 650 GO SUB W: PRINT AT G,C;"No
Pathway!": BEEP B,-20: LET RUN=B
: RETURN
 655 GO SUB W: PRINT AT G,B;"Blo
cked Path!": BEEP .05,D: BEEP .0
5,A: FOR N=B TO 50: NEXT N: LET
RUN=B: RETURN
 670 GO SUB W: GO SUB 528: GO SU
B 530: GO SUB 515
 672 IF L(51) AND C$(Y,X,J)="C"
THEN  LET L(55)=B
 675 RETURN
 680 BEEP .01,20: PRINT  INK B;
FLASH B;AT M,M;"SPACE"
 685 LET I$=INKEY$
 686 IF I$=" " THEN  BEEP .03,25
: GO SUB W: RETURN
 687 GO TO 685
 690 PRINT AT F,A;"N)orth, S)out
h,"''"E)ast, W)est,"''"U)p, D)own,
": RETURN
 700 PRINT AT E,B; INK C;"SELECT
 OPTION"
 705 PRINT AT J,A;;"Q)uit,Save,L
oad"''"O)bject details"''"M)agic."
: RETURN
 710 IF FN R(50)=F AND Y<>G AND
L(26)<>X THEN  LET Y=Y+B: GO SUB
 W: PRINT  FLASH B;AT E,F;"TRAP!
"; FLASH A;AT G,A;"Oh dear, you"
''"have fallen"''"through to the"'
"level below.": GO SUB 528: GO S
UB 530: GO SUB 515: GO SUB 718:
GO SUB L
 715 RETURN
 718 FOR N=30 TO A STEP -.5: BEE
P .02,N: NEXT N: RETURN
 720 PRINT AT 11,A: RETURN
 730 LET V=32*VAL M$(Y,MON,H TO
J)+63449: POKE Z1,V-256*INT (V/2
56): POKE Z2,INT (V/256): PRINT
 INK B; BRIGHT B;AT H,16;"AB";AT
 J,16;"CD": GO SUB 500: RETURN
 740 GO SUB W: PRINT AT G,C;"Spe
11 cast!": FOR N=B TO 20: BEEP .
02,RND*H: NEXT N: LET L(I*F+B)=L
(I*F+B)-D: LET L(I*F+D)=L(I*F+D)
+C: PRINT  PAPER A;AT I*C+12,14;
B$: PRINT  INK A; PAPER F; BRIGH
T B;AT I*C+12,14;L(I*F+B);AT I*C
+12,20;L(I*F+D): RETURN
 750 LET NL=A: FOR N=31 TO 50
 755 IF L(N)=OBJ THEN  PRINT AT
H,A;T$(N-30,F TO ): LET NL=B: PR
INT AT K,A;"Object No:";AT K,10;
N-30: GO SUB 780: BEEP .1,M: FOR
 Q=B TO 100: NEXT Q:: FOR Q=G TO
 K: PRINT AT Q,A;X$: NEXT Q
 760 NEXT N
 765 IF NOT NL THEN  PRINT AT H,
A;"Nothing!": BEEP B,-20
 770 RETURN
 780 IF N<40 THEN  PRINT AT G,A;
"Scroll:"
 785 RETURN
 800 GO SUB W: PRINT AT F,A;"Inp
ut object"''"number and"''"ENTER"
 801 INPUT  LINE A$: IF A$="" TH
EN  GO TO 801
 802 FOR N=B TO LEN A$: LET F$=A
$(N): IF CODE F$<48 OR CODE F$>5
7 THEN  GO TO 801
 803 NEXT N
 804 LET Q=VAL A$: IF Q<B OR Q>2
0 THEN  GO TO 801
 805 RETURN
 810 PRINT  PAPER A;AT I*C+12,D*
VAL T$(Q,C)+F;B$; INK A; PAPER F
; BRIGHT B;AT I*C+12,D*VAL T$(Q,
C)+F;L(V): BEEP .1,M: RETURN
 820 FOR N=31 TO 50
 825 IF X=L(N)-100*Y AND Y=(L(N)
-X)/100 THEN  PRINT  FLASH B; BR
IGHT B; INK H; PAPER B;AT K,16;"
*OBJ*": GO TO RET
 830 NEXT N: GO TO RET
 840 FOR N=E TO M: GO SUB 505: P
RINT  BRIGHT B; PAPER G;AT N,22;
"OOOOOOOOO": NEXT N: GO SUB 500
: RETURN
 850 LET A$="OOOOOOOO": LET V=B:
 FOR N=F TO 20 STEP F: IF L(N) T
HEN  LET A$(V)=CHR$ (N/F+79): LE
T V=V+C
 855 NEXT N
 860 FOR N=J TO B STEP -1: IF A$
(N)<>"O" THEN  LET A$=A$( TO N):
 GO TO 865
 862 NEXT N
 865 LET POS=(53-LEN A$)/C: RETU
RN
 870 LET A$="OOOOOOOO": LET V=B:
 FOR N=B TO Q: IF M(N) THEN  LET
 A$(V)=CHR$ 84: LET V=V+C
 875 NEXT N: GO SUB 860: RETURN
 900 GO SUB 850: GO SUB 505: PRI
NT  PAPER G; BRIGHT B;AT G,23;"O
OOOOOOO";AT G,POS;A$: GO SUB 500
: RETURN
 910 GO SUB 870: GO SUB 505: PRI
NT  PAPER G; BRIGHT B;AT J,23;"O
OOOOOOO";AT J,POS;A$: GO SUB 500
: RETURN
 950 PRINT  INK E; PAPER H; BRIG
HT B;AT 14,26;"HUMAN1WARRIOR";AT
 16,26;"DWARF2WARRIOR";AT 18,26;
"ELF  3WAR/WIZ";AT 20,26;"HUMAN4
WIZARD ": RETURN
 970 PRINT "DO YOU WISH TO LOAD
IN A          PREVIOUSLY SAVED GAM
E (Y/N)?"
 975 LET I$=INKEY$
 980 IF I$="N" THEN  GO TO 48
 985 IF I$="Y" THEN  LET SV=B: G
O TO 1500
 990 GO TO 975
 991 FOR I=B TO N-B: IF V$(B)=N$
(I) THEN  PRINT "YOU'VE ALREADY
USED THAT NAME!": BEEP .5,-20: G
O TO 55
 992 NEXT I: GO TO 60
 995 CLS : PRINT "SAME NAMES AS
BEFORE (Y/N)?": FOR N=B TO 100:
NEXT N
 996 LET I$=INKEY$
 997 IF I$="N" THEN  GO TO 50
 998 IF I$="Y" THEN  GO TO 65
 999 GO TO 996
1000 RESTORE 6400: FOR I=B TO G:
 FOR N=B TO J: READ M$(I,N,): NE
XT N: NEXT I
1005 FOR V=B TO C: FOR I=B TO G:
 FOR N=B TO 15
1010 LET R1=FN R(12): LET R2=FN
R(12)
1015 IF V=B THEN  LET A$=M$(I,R1
): LET M$(I,R1)=M$(I,R2): LET M$
(I,R2)=A$
1020 IF V=C THEN  LET A$(K TO M)
=M$(I,R1,K TO M): LET M$(I,R1,K
TO M)=M$(I,R2,K TO M): LET M$(I,
R2,K TO M)=A$(K TO M)
1025 NEXT N: NEXT I: NEXT V
1030 FOR I=B TO G: LET V=A: FOR
N=B TO 36
1035 IF VAL C$(I,N,H)>B THEN  LE
T V=V+B: IF M$(I,V,K TO M)<>"
 THEN  LET L(VAL M$(I,V,K TO M)+
30)=100*I+N
1040 NEXT N: NEXT I
1055 RETURN
1060 RESTORE 6300: FOR N=D TO 24
: READ L(N): NEXT N: RETURN
1080 FOR N=B TO G: RESTORE 6000
1085 FOR I=B TO 36: READ C$(N,I)
: NEXT I: NEXT N
1100 FOR I=B TO G: FOR N=B TO 40
1105 LET R1=FN R(36): LET R2=FN
R(36)
1110 LET A$=C$(I,R1): LET C$(I,R
1)=C$(I,R2): LET C$(I,R2)=A$
1115 NEXT N: NEXT I
1120 FOR N=B TO D: FOR I=B TO F
1125 LET R=FN R(36): LET C$(I,R,
G)="1": LET C$(I+B,R,F)="1"
1130 NEXT I: NEXT N
1135 FOR I=B TO G
1140 FOR N=B TO G: LET C$(I,N,B)
="0": NEXT N
1145 FOR N=31 TO 36: LET C$(I,N,
C)="0": NEXT N
1150 FOR N=B TO 31 STEP G: LET C
$(I,N,E)="0": NEXT N
1155 FOR N=G TO 36 STEP G: LET C
$(I,N,D)="0": NEXT N
1160 NEXT I: RETURN
1500 CLS : LET Y=B
1505 POKE Z1,89: POKE Z2,250:: P
RINT  INK G; PAPER C; BRIGHT B;A
T A,A;"AB";TAB M;"AB";AT B,A;"CD
";TAB M;"CD": GO SUB 505: PRINT
AT A,C;"K";TAB K;"K": PRINT  INK
 G; PAPER A;AT C,A;"LLLLLLLLLLLL
": GO SUB 500
1510 PRINT  INK B; PAPER H; BRIG
HT B;AT A,D;"GOBLIN";AT B,C;"MOU
NTAIN"
1515 PRINT  INK H; PAPER C; BRIG
HT B;AT A,17;"*LOCATION*";AT C,1
4;"LEVEL:";AT C,22;"TURNS:": GO
SUB W: GO SUB 515: GO SUB 520
1517 PRINT  INK A; PAPER G;AT D,
C;"QUEST NO:"
1520 PRINT  INK B; PAPER G;AT 12
,B;"NAME";AT 12,J;"ST";AT 12,11;
"EN";AT 12,14;"MA";AT 12,17;"AG"
;AT 12,20;"EXP";AT 12,26;"RACE"
1525 GO SUB 950
```

goblin mountain

```
1526 FOR N=B TO E: LET V=N*32+64
089: POKE Z1,V-256*INT (V/256):
POKE Z2,INT (V/256)
1527 PRINT  INK N; BRIGHT B; PAP
ER H;AT N*C+12,24;"AB";AT N*C+13
,24;"CD": NEXT N: GO SUB 500
1528 GO SUB 505: FOR N=15 TO 21
STEP C: PRINT  INK G; BRIGHT B;A
T N,26;"KLLLLK": NEXT N: GO SUB
500
1529 INK A: PAPER H: IF SV THEN
 GO SUB 4300: GO TO 2025
1530 PRINT  FLASH B;AT G,C;"PLEA
SE WAIT";AT H,C;"90 SECONDS.": G
O SUB 1080: GO SUB 1060: GO SUB
1000
1540 FOR N=B TO 36: IF VAL C$(Y,
N,H)=B THEN  LET X=N: LET C$(Y,N
,J TO )="The Cave Entrance": LET
 L(26)=N: GO TO 1542
1541 NEXT N
1542 LET V=FN R(D)+D
1543 FOR N=B TO 36: IF C$(V,N,H)
="3" THEN  LET C$(V,N,J TO )="Ca
ve of the Orcs": GO TO 1545
1544 NEXT N
1550 GO SUB 555: GO SUB 560: GO
SUB 575: GO SUB 528: GO SUB 530
2000 FOR N=B TO H: BEEP .01,20:
NEXT N: POKE 23658,J: LET L(D)=L
(D)+B
2015 LET L(57)=L(57)-B: LET L(25
)=L(25)-B: GO SUB W
2020 GO SUB 700: GO SUB 690: GO
SUB 600
2025 GO SUB 710
2030 GO SUB 528: LET MON=A: FOR
N=B TO 36
2032 IF VAL C$(Y,X,H)<C THEN  GO
 TO 2050
2035 IF VAL C$(Y,N,H)>B THEN  LE
T MON=MON+B: IF N=X THEN  GO TO
2042
2040 NEXT N
2042 IF L(57)>A AND M$(Y,MON,B)<
>" " THEN  GO SUB 730: BEEP 1.5,
20: GO SUB 515: GO TO 2050
2045 IF M$(Y,MON,B)<>" " THEN  G
O SUB W: PRINT AT F,A;"You are"'
"attacked by ";VAL M$(Y,MON,G)*P
$(VAL M$(Y,MON,H TO J)): GO TO 8
000
2100 LET RET=2400: GO TO 820
2400 IF L(25)<B AND C$(Y,X,H)="4
" AND (L(15) OR L(20)) THEN  LET
 L(25)=FN R(20)+40: GO TO 2410
2405 GO TO 2500
2410 LET I=16: FOR N=15 TO 20 ST
EP F: LET I=I+C: IF L(N) THEN  L
ET L(N+B)=L(N+B)+G: PRINT  INK A
; PAPER F; BRIGHT B;AT I,14;L(N+
B): BEEP .1,20
2415 NEXT N
2420 GO SUB W: PRINT AT F,A;"The
 waters are"'"imbibed for"'"extr
a magic!": GO SUB L
2500 IF Y=B AND X=L(26) THEN  GO
 TO 2510
2505 GO TO 2600
2510 IF L(55) OR L(56) THEN  GO
TO 2590
2520 IF NOT L(53) THEN  GO TO 25
35
2525 LET EX=A: FOR N=J TO 23 STE
P F: LET EX=EX+L(N): IF EX>199 T
HEN  GO TO 2590
2530 NEXT N
2535 IF L(54) AND L(50)>A AND L(
50)<F THEN  GO TO 2590
2580 GO TO 2600
2590 GO SUB W: PRINT  INK E; BRI
GHT B; FLASH B;AT E,A;"CONGRATUL
ATIONS"'"YOU HAVE"'"COMPLETED"'"
YOUR QUEST"
2591 FOR N=-20 TO 20 STEP .5: BE
EP .1,N: NEXT N
2592 PRINT ' FLASH B;"PRESS SPAC
E FOR"'"ANOTHER GAME"
2593 LET I$=INKEY$
2594 IF I$=" " THEN  GO TO K
2595 GO TO 2593
2995 GO TO 2000
3000 GO SUB W: PRINT AT F,E;"OBJ
ECTS";AT H,C;"I)nventory,";AT J,
C;"T)ake,D)rop,";AT K,C;"H)ere,E
)xit."
3005 LET I$=INKEY$
3010 IF I$="E" THEN  GO SUB W: R
ETURN
3015 IF I$="I" THEN  GO TO 3100
3020 IF I$="T" THEN  GO TO 3300
3025 IF I$="D" THEN  GO TO 3500
3030 IF I$="H" THEN  GO TO 3700
3035 GO TO 3005
3100 LET RET=3105: GO TO 3900
3105 GO SUB W: PRINT AT E,A;"Inv
entory of";AT F,A;N$(I): LET OBJ
=I: GO SUB 750: GO TO 3000
3300 GO SUB W: LET RET=3305: GO
TO 3900
3305 GO SUB 800
3310 IF L(Q+30)<>Y*100+X THEN  G
O SUB W: PRINT AT F,A;"That obje
ct"'"isn't here!": BEEP B,-20: G
O TO 3000
3315 IF L(I+26)+VAL T$(Q,B)>K TH
EN  GO SUB W: PRINT AT F,A;"Sorr
y, that"'"would excede"'"your ca
rrying"'"capacity!": BEEP B,F: G
O SUB L: GO TO 3000
3320 LET L(Q+30)=I: LET L(I+26)=
L(I+26)+VAL T$(Q,B): LET V=I*F+V
AL T$(Q,C)-C: LET QX=VAL T$(Q,D
TO E): LET L(V)=L(V)+QX: GO SUB
810
3325 GO SUB W: PRINT AT G,B;"O.K
. taken": BEEP B,M
3330 LET NL=A: FOR N=31 TO 50: I
F L(N)=Y*100+X THEN  LET NL=B
3335 NEXT N: IF NOT NL THEN  GO
SUB 515
3340 GO TO 3000
3500 GO SUB W: LET RET=3505: GO
TO 3900
3505 GO SUB 800
3510 IF L(Q+30)<>I THEN  GO SUB
W: PRINT AT F,A;"You haven't"'"g
ot it!": BEEP B,-20: GO TO 3000
3515 LET L(Q+30)=Y*100+X: LET L(
I+26)=L(I+26)-VAL T$(Q,B): LET V
=I*F+VAL T$(Q,C)-C: LET QX=VAL T
$(Q,D TO E): LET L(V)=L(V)-QX: G
O SUB 810
3520 GO SUB W: PRINT AT G,B;"O.K
. dropped": BEEP B,M: LET RET=30
00: GO TO 820
3700 LET OBJ=Y*100+X: GO SUB W:
PRINT AT F,A;"Objects here:": GO
 SUB 750: GO TO 3000
3900 GO SUB W: PRINT AT G,B;"Whi
ch player?"
3905 LET I$=INKEY$
3910 IF CODE I$<49 OR CODE I$>52
 THEN  GO TO 3905
3915 LET I=VAL I$: IF NOT L(I*F)
 THEN  GO SUB W: PRINT AT G,B;"P
layer dead!": BEEP B,-20: GO TO
3000
3920 GO TO RET
4000 GO SUB W: FOR N=B TO 50: NE
XT N: PRINT AT F,F;"Q)uit";AT H,
F;"S)ave";AT K,F;"L)oad"
4005 LET I$=INKEY$
4010 IF I$="Q" THEN  LET GB=A: G
O TO 4040
4015 IF I$="S" THEN  LET GB=50:
GO TO 4040
4020 IF I$="L" THEN  LET GB=100:
 GO TO 4040
4025 GO TO 4005
4040 GO SUB W: PRINT AT H,B;"Are
 you sure?"
4045 LET I$=INKEY$
4050 IF I$="N" THEN  GO SUB W: R
ETURN
4055 IF I$="Y" THEN  GO SUB W: G
O TO GB+4200
4060 GO TO 4045
4200 GO TO K
4250 PRINT AT F,A;"The game SAVE
s"'"in four blocks."'"Please fol
low"'"screen prompts.": GO SUB L
: GO SUB W: PRINT  FLASH B;AT H,
C;"SAVING NOW"
4252 LET L(B)=Y: LET L(C)=X
4255 SAVE "G1" DATA L(): SAVE "G
2" DATA C$(): SAVE "G3" DATA M$(
): SAVE "G4" DATA N$(): GO SUB W
: PRINT AT H,E;"SAVED": GO SUB L
: RETURN
4300 PRINT AT F,A;"The game LOAD
s"'"in four blocks."'"Play your
"'"SAVEd tape."
4305 GO SUB 720: LOAD "G1" DATA
L(): GO SUB 720: LOAD "G2" DATA
C$(): GO SUB 720: LOAD "G3" DATA
 M$(): GO SUB 720: LOAD "G4" DAT
A N$(): PRINT  PAPER A;AT 13,A;"
                ": GO
 SUB W: PRINT AT G,E;"LOADED": G
O SUB L
4310 LET Y=L(B): LET X=L(C): PRI
NT  PAPER A;AT C,28;"    ": GO S
UB 528: GO SUB 555: FOR N=14 TO
20 STEP C: PRINT  PAPER A;AT N,J
;"                ": NEXT N
4315 GO SUB 560: GO SUB 950: GO
SUB 575: GO SUB 530: GO SUB 515:
 RETURN
5000 LET PS=B: LET MG=A: GO SUB
W: PRINT AT F,A;"Select wizard"'
"to cast spell"'"(3 or 4)?"
5005 LET I$=INKEY$
5010 IF CODE I$<51 OR CODE I$>52
 THEN  GO TO 5005
5015 LET I=VAL I$
5020 IF NOT L(I*F) THEN  GO SUB
W: PRINT AT H,B;"Late Wizard!":
BEEP B,-20: RETURN
5025 GO SUB W: PRINT AT F,A;"Whi
ch spell to"'"cast (6 to 9)?"
5030 LET I$=INKEY$
5035 IF CODE I$<54 OR CODE I$>57
 THEN  GO TO 5030
5040 LET V=VAL I$
5045 IF L(V+30)<>I THEN  GO SUB
W: PRINT AT G,A;"Scroll not held
": BEEP B,-15: RETURN
5050 IF L(I*F+B)<D THEN  GO SUB
W: PRINT AT G,C;"Not enough";AT
H,E;"MAGIC": BEEP B,-15: RETURN
5052 IF MG THEN  LET MG=C: RETUR
N
5055 IF V=G THEN  LET L(57)=G: G
O SUB 740: RETURN
5060 IF V=K THEN  LET SP=-1
5065 IF V=H THEN  LET SP=C
5070 IF V=J THEN  LET SP=A: LET
PS=D
5075 GO SUB W: PRINT AT F,A;"To
cast on"'"which player"'"(1 to 4
)?"
5080 LET I$=INKEY$
5085 IF CODE I$<49 OR CODE I$>52
 THEN  GO TO 5080
5090 LET QL=VAL I$
5095 IF NOT L(QL*F) THEN  GO SUB
 W: PRINT AT G,F;"Late";AT H,C;"
Adventurer!": BEEP B,-20: RETURN

5125 LET L(QL*F+SP)=L(QL*F+SP)+P
S
5130 GO SUB 740: PRINT  INK A; P
APER F; BRIGHT B;AT C*QL+12,SP*D
+11;L(QL*F+SP): BEEP .1,20: RETU
RN
6000 DATA "1110002A grimy room",
"1101000A dusty passage","111100
2A bleak dungeon","1011000A dim
corridor"
6005 DATA "0111000A dark tunnel"
,"1111002A dusty room","1110000A
 bleak tunnel","1101002A dark ch
amber"
6010 DATA "1111001A grim passage
","1011000A slimy tunnel","01110
00A dirty tunnel","1111002A vile
 crypt"
6015 DATA "1110000A dungeon path
","1101000A dark passage","11110
00A creepy corridor","1011002A f
ilthy room"
6020 DATA "0111000A black pathwa
y","1111003A throne room","11100
00An awful path","1101000A dank
tunnel"
6025 DATA "1111002A torture cham
ber","1011000A dusty pathway","0
111002An armoury","1111000An evi
l corridor"
6030 DATA "1110000A bleak passag
e","1101000A damp pathway","1111
004A magic pool","1011000A dingy
 passage"
6035 DATA "0111000A grimy corrid
or","1111002A barrack room","111
0000A draughty tunnel","1101000A
n odious pathway"
6040 DATA "1111000A filthy corri
dor","1011000A dark corridor","0
111000A loathsome path","1111002
```

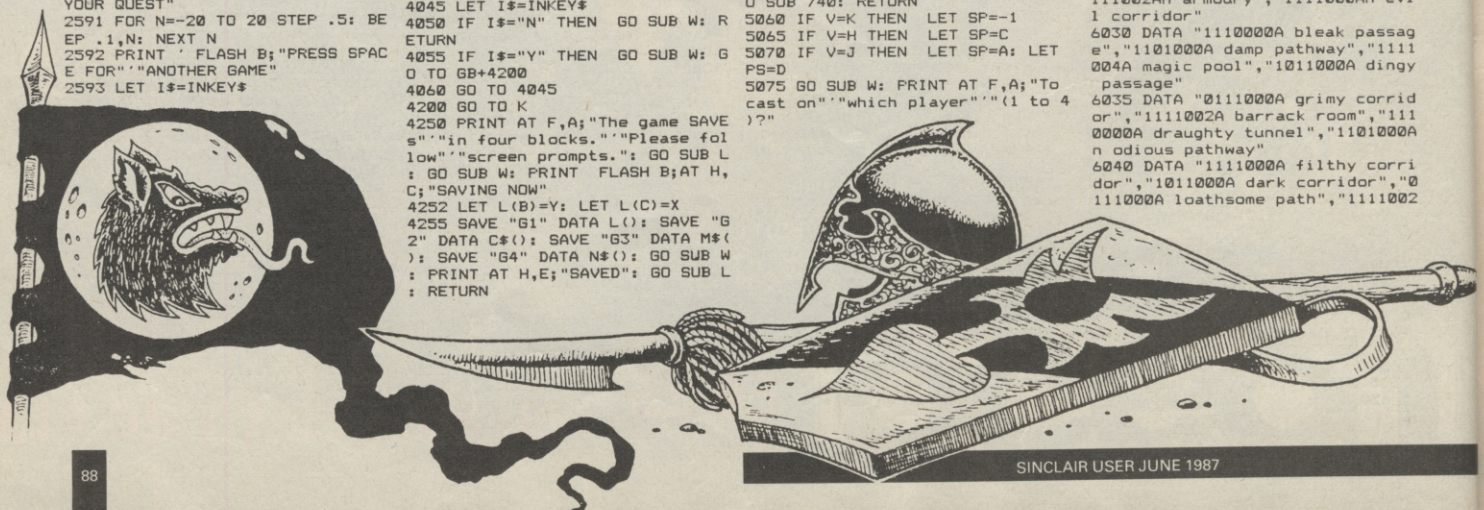

TANGLEWOOD SOFTWARE
157 WarwicK Road, Rayleigh, Essex SS6 8SG

THE RACING GAME
All the thrills of managing a stable of thoroughbreds.
Features include:
Form, fitness, going, varying distances/ grades of races, training, full betting, enquiries, save, 3 levels, watch them race, + much more.

FOOTBALL FEVER
Manage your team to win LEAGUE TITLE, EUROPEAN CUP, CUP WINNERS CUP F.A. CUP
Features include:
Fitness, injuries, team selection, penalties, morale, substitutes, booking, cup replays, form, transfers, + much more

£6.95 each OR Both Games for £11.90
for Spectrum 48K and 128K+2

CUT PRICE SOFTWARE

BEST SELLERS SPECTRUM	RRP	OUR	**STAR BUYS** SPECTRUM	RRP	OUR	**BEST SELLERS** SPECTRUM	RRP	OUR
Stars On 128 & +2	9.95	7.95	Hive	9.95	7.25	Fist II	8.95	6.50
Inheritance	9.95	7.25	Elite	14.95	11.95	Silent Service	9.95	7.25
1942	*7.95	5.50	Sky Runner	7.95	5.50	Future Knight	7.95	5.50
The Eagles Nest	8.95	6.50	Ikari Warrior	7.95	5.50	TT Racer	9.95	6.95
Martianoids	7.95	5.50	Great Escape	*7.95	5.50	Head Over Heels	7.95	5.50
Bombjack 2	7.95	5.50	Mag Max	7.95	5.50	Laser Genius	14.95	11.95
Double Take	*7.95	5.50	Commando 86	7.95	5.50	Triv Pursuit YP	7.95	5.95
Bismarck	9.95	7.25	Starglider	*14.95	11.95	Footballer Year	7.95	5.50
Hit Pak 6	*9.95	7.25	Short Circuit	7.95	5.50	Top Gun	*7.95	5.50
Greyfell	9.95	7.95	Academy (Tau ceti 2)	9.95	7.25	Star Games One	9.99	7.25
Konami's Coin Op	9.95	6.95	Football Manager	*7.95	4.99	Nemesis	7.95	5.50
Knuckle Busters	8.95	6.50	World Games	9.95	7.25	Enduro Racer	9.95	7.25
Sigma 7	7.95	5.50	Shockway Rider	7.95	5.50	Auf Wieder Monty	7.99	5.50
Shadow Skimmer	7.95	5.50	Leaderboard	9.95	7.25	L Com People 128	9.99	7.25
Ranarama	7.95	5.50	City Slicker	8.95	6.50	Paperboy	*7.95	5.50
Saboteur 2	7.95	5.50	Deep Strike	9.95	6.95	Best Beyond	9.95	6.95
Dragons Lair 2	9.95	6.95	10th Frame	8.99	6.95	Dark Septre	14.95	11.95
Donkey Kong	7.95	5.50	Graphic Ad Creat	22.95	18.95	Gauntlet	9.95	6.95
Metrocross	8.99	6.60	Sailing	7.99	5.50	Trivial Pursuit	*14.95	11.95
Crash Smash's 3	9.95	6.95	Arkanoid	7.95	5.50	Five Star 2	9.95	7.25
Super Soccer	*7.95	5.50	Xevious	7.95	5.50	Space Harrier	*7.95	5.50
Durell's Big 4	*9.95	6.95	Nosferatu	9.95	6.95	Ninja Master	1.99	1.90
Krakout	7.99	5.50	Indoor Sports	*8.95	6.50	Kinetik	7.95	5.50
Jewels Darkness	14.95	11.95	Ace	9.95	7.25	Konamis Golf	7.95	5.50

This is just a small selection from our stocks. Please ring for more details. P&P included. Overseas orders please add 75p per tape. For up to date lists enclose S.A.E. Mail order only. Please send Cheques P.O Payable to C.P.S. Visa Access orders by phone welcome to:

CUT PRICE SOFTWARE (DEPT. 6) Unit 6, Stort House
Riverway, Harlow, Essex, CM20 2DW
Tel: (0279) 24433 or (0279) 31956 (24 hr ansaphone)

Access VISA

A MUCH BETTER DEAL — WEEK AFTER WEEK
SINCLAIR HARDWARE & SPARES

	RRP	WAVE
SINCLAIR ZX SPECTRUM PLUS 48K	–	75.00 (A)
SINCLAIR QL inc 4 progs, manual, 5 games, 8 books	250.00	125.00 (A)
SINCLAIR OFFICIAL SPECTRUM UPGRADE KIT – CONVERTS RUBBER KEYED SPECTRUM INTO SPECTRUM PLUS INCLUDING USER MANUAL	–	22.75 (D)
ROMANTIC ROBOT MULTIFACE 1 (Back up and Kempston J/S I/F)	39.95	34.00 (E)
ROCKFORT THE DISCIPLE INTERFACE	89.95	79.95 (D)
THERMAL PAPER – ALPHACOM 32/TIMEX 2040/MATTEL AQU	BOX 5 –	8.00 (D)
THEMAL PAPER – SINCLAIR ZX PRINTER	BOX 5 11.95	6.00 (D)
SINCLAIR EXPANSION PACK inc Interface 1, Microdrive, Lead, Demo Cart and User Guide	99.95	50.00 (D)
LEAD – INTERFACE 1 to SERIAL PRINTER	8.50	4.00 (E)
MEMBRANE FOR KEYBOARD – SPECTRUM 48K RUBBER	–	2.85 (E)
RUBBER MAT FOR KEYBOARD – SPECTRUM 48K RUBBER	–	4.50 (E)
KEMPSTON CENTRONICS PARALLEL PRINTER INTERFACE 'E'	39.95	34.00 (D)
KEMPSTON HOUSE inc Mouse, Interface, OCP Art Studio S/W	69.95	58.00 (C)
AMX AMS MOUSE inc Mouse, Interface, AMX Art	69.96	58.00 (C)

SOFTWARE

SINCLAIR MICRODIVE CARTRIDGE	PKT5 –	9.00 (E)
SINCLAIR MICRODRIVE CARTRIDGE	PKT10 –	15.00 (E)
ASSORTED M/DRIVE PROGRAMS EX SINCLAIR WAREHOUSE	PKT60 –	60.00 (B)
WABASH DATATECH 5.25" DS/DD 48TPI	PKT10 –	8.00 (D)
WABASH DATATECH 3.50" DS/DD 135 TPI	BOX10 –	18.00 (D)
CF2 3" BLANK DISCS DS/DD – AMSTRAD CPC/PCW	BOX10 49.50	22.00 (D)
E120 MAXELL 2HR BLANK VIDEO TAPE	BOX10 55.90	34.00 (C)

HARDWARE

AMSTRAD PC1512 DOUBLE DRIVE MONO	642.85	580.00 (A)
AMSTRAD PC1512 DOUBLE DRIVE COLOUR	838.35	735.00 (A)
AMSTRAD PCW8512 inc Printer, Monitor & Software plus FREE Linc Teach Yourself Locoscript RRP £14.95	588.88	513.00 (A)
AMSTRAD DMP2000 PRINTER inc FREE Cable for CPC	169.99	45.00 (B)
BBC MASTER 128	499.00	430.00 (A)
FERGUSON 38030 12" BLACK & WHITE PORTABLE TV	59.99	46.00 (A)
ATARI VCS2600 GAMES CONSOLE inc 1 Cartridge and Joystick	69.99	43.00

Send 3 18p stamps for fast moving items price lists. ALL PRICES INCLUDE VAT. Max carr & ins £5 per parcel/£500. Admin Offices, callers by appointment only. UK Carr & ins (A) £5.00, (B) £4.00, (C) £3.00, (D) £2.00, (E) £1.00, (F) 50p. Despatched by return of post. Prices in this advert are valid for 14 days

W.A.V.E (Dept SU587)
WALNEY AUDIO VISUAL & ELECTRICAL
53 SHEARWATER CRESCENT, BARROW-IN-FURNESS
CUMBRIA LA14 3JP. Tel 0229-44753

WE WANT YOU!

THE PLAYERS TEAM ARE OUT LOOKING FOR YOU!

CAN YOU WRITE COMMERCIAL QUALITY GAMES IN MACHINE CODE?

Write in Strictest Confidence to:
RICHARD PAUL JONES
PLAYERS SOFTWARE, CALLEVA PARK
ALDERMASTON
BERKS. RG7 4QW

or phone: (07356) 77421 (5 lines)

BETA BASIC 4.0
FOR SPECTRUMS WITH 128K MEMORY

BETA BASIC 3.0 gave you a structured BASIC with procedures, great graphics commands, better editing, lightning-fast data handling and a full range of toolkit features. SINCLAIR USER said: 'FANTASTIC'. CRASH: 'elegant...comprehensive'. MICRONET: 'Get it now!'. EVERYDAY ELECTRONICS: 'Powerful...thoroughly recommended'. Now BETA BASIC 4.0 adds new commands to unleash the power of the 128K Spectrum! Beta Basic 4.0 is Spectrum Basic compatible, but adds more than 100 new commands and functions to transform your machine!

MASSIVE ARRAYS UP TO 64K !
e.g. DIM ! names$(600,100). End your memory problems! This array could be searched in 0.2 seconds with the INARRAY function, or sorted alphabetically in 5 seconds using the SORT command.

LIST ! and INPUT !
et you move files directly between RAM disc and Microdrive, disc or screen without using the normal memory.

INTERRUPT-DRIVEN SOUND
allows generation of complex tunes and sound effects on 3 channels while your program keeps on going.

FAST PATTERN FILL
can fill any area with any user-defined 16*16 pixel pattern. The whole screen can be filled in less than a second!

FASTER CIRCLE (12 times) and DRAW (2.5 times)

You can select either RS232 output or 48K-type printer output.

SAVE! allows saving any part of a program to RAM disc.

Special upgrade package for Beta Basic 3.0 owners! State date of purchase if bought direct, OR return your original tape. Upgrade price: £8.95
The Beta Basic NEWSLETTER is packed with ideas, advice, readers' contributions, etc. You can buy 6 back-issues immediately (a total of 90 pages) and/or subscribe for the next 6 bi-monthly issues. Price for 6 issues: £5.00 in the U.K., £5.50 in Europe, £6.00 elsewhere.

The Beta Basic 4.0 package includes Beta Basic 4.0 AND Beta Basic 3.0 and comprehensive manuals - so buy it even if you don't have a 128K Spectrum yet! A special OPUS DISCOVERY version is available (normal price). Price: £15.95 world-wide. Eurocheques, ACCESS (MasterCard) welcome. Please write your name and address clearly. Make cheques payable to BETASOFT

BETASOFT, 92 OXFORD ROAD, MOSELEY, BIRMINGHAM B13 9SQ

goblin mountain

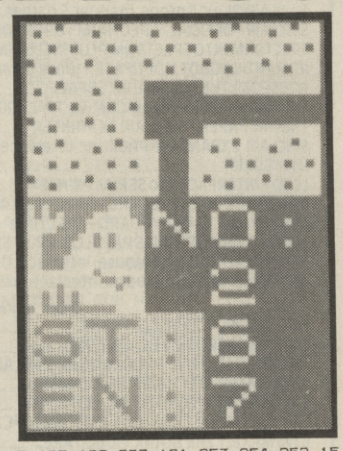

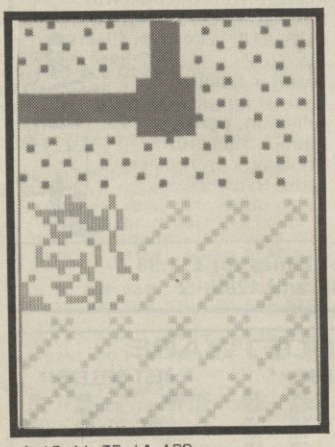

```
A dim chapel"
6100 DATA "Deathfiend","Black Kn
ight","wraiths","manticores","mu
tant badgers"
6105 DATA "hell hounds","mummies
","ogres","giant ticks","giant m
ice"
6110 DATA "orcs","zombies","garg
oyles","giant spiders","ghosts"
6115 DATA "ghouls","kobolds","sk
eletons","lizard men","goblins"
6200 DATA "1505Fireball","1505Li
fedrain","1505Repel","1505Curse"
,"1505Teleport"
6205 DATA "1505Invisibility","15
05Speed","1505Wellbeing","1505St
rongman","5102A Broadsword"
6210 DATA "6520Shield of Light",
"1402Boots of Speed","2515Cloak
of Delth","2510Talisman of Zit",
"6103Mace of Kandos"
6215 DATA "3515Nilgrack's Helm",
"2101Staff of Nordus","4402Sorbo
zon's Wand","1510Eye of the Orc"
,"8550Sceptre of Life"
6300 DATA B,FN R(D)+G,FN R(D)+H,
A,FN R(D)+B,A,FN R(D)+G,FN R(D)+
H,A,FN R(D)+B,A,FN R(D)+F,FN R(D
)+G,FN R(D)+E,FN R(D)+B,A,FN R(D
)+E,FN R(D)+F,FN R(D)+G,FN R(D)+
C,A,E
6400 DATA "0606230501","06054206
06","0606021210","0707331308","0
5051414","06073315","08072219","
08083220"
6405 DATA "0909620402","08062307
07","0806430911","07075210","080
54316","09095317","07053218","09
094320"
6410 DATA "0707440503","09073407
","1111620812","0909521119","080
82312","07053314","08065416","10
105320"
6415 DATA "1109720304","09077306
13","1211730816","1010641309","0
8085415","09085416","08064318","
11116420"
6420 DATA "1616810205","13127204
14","1110631117","09084412","080
96415","10107417","10096419","12
127420"
6425 DATA "18209101","09106409",
"1309731015","1211841118","11108
41720","09086418","10107419","14
138420"
7000 DATA 0,131,207,223,127,57,5
7,63,0,194,230,246,252,152,156,2
52
7005 DATA 127,127,245,245,117,85
,95,31,254,254,95,95,95,83,250,2
50
7010 DATA 1,7,15,31,57,63,51,52,
128,224,240,248,152,252,228,20
7015 DATA 53,21,29,12,7,7,253,25
3,84,72,88,48,240,80,95,95
7020 DATA 0,3,15,29,63,55,57,14,
0,128,224,240,120,190,238,246
7025 DATA 31,57,47,15,1,247,25,6
3,127,191,79,183,187,221,243,247
7030 DATA 0,74,63,63,T,51,123,18
9,0,144,164,248,240,60,176,252
7035 DATA 61,121,249,63,248,63,1
59,t,218,216,252,186,120,254,248
,T
7040 DATA 0,0,0,0,3,15,127,127,2
,6,63,T,T,191,T,T
7045 DATA 47,40,44,50,33,0,0,0,T
,127,3,4,146,73,68,36
7050 DATA 0,8,8,12,13,15,31,63,0
,128,128,192,64,96,224,240
7055 DATA 51,127,127,125,251,183
,238,92,184,216,204,239,239,183,
123,253
7060 DATA T,224,T,128,140,T,140,
128,T,7,T,1,97,T,97,1
7065 DATA T,194,192,T,245,240,T,
252,T,1,1,T,67,7,T,7
7070 DATA 31,63,32,45,101,193,19
4,210,248,252,30,110,46,15,7,17
7075 DATA 212,67,64,95,85,64,160
,31,17,135,2,242,84,6,13,240
7080 DATA 32,23,15,55,35,43,35,1
19,20,162,194,182,22,90,20,180
7085 DATA 127,250,223,154,149,21
3,165,168,248,212,228,68,44,36,3
6,194
7090 DATA 65,115,122,61,242,63,8
7,155,193,227,181,253,254,252,15
6,156
7095 DATA 30,10,15,7,3,1,1,1,252
,249,249,242,225,226,230,227
7100 DATA 35,103,120,89,91,203,1
45,155,128,192,32,224,48,222,70,
2
7105 DATA 148,85,66,64,132,42,73
,200,30,56,248,136,97,34,196,8
7110 DATA 31,32,124,172,164,190,
132,164,224,16,248,180,158,242,2
,84
7115 DATA 102,96,79,95,79,224,T,
T,72,80,136,208,156,62,T,T
7120 DATA 2,67,63,20,8,14,20,32,
8,136,212,244,116,8,72,40
7125 DATA 40,63,4,65,142,132,227
,240,164,164,198,65,32,96,164,72
7130 DATA 0,1,3,199,143,141,141,
253,0,224,240,248,252,220,222,22
2
7135 DATA 127,15,15,253,141,57,3
3,231,254,254,92,254,54,54,51,51
7140 DATA T,95,87,7,15,62,60,60,
T,227,131,1,0,80,80,0
7145 DATA 56,56,0,0,8,42,42,191,
0,0,64,52,8,0,0,240
7150 DATA 0,0,3,7,13,13,13,7,0,0
,192,224,176,176,176,224
7155 DATA 135,131,163,163,227,23
1,207,223,229,197,197,213,207,23
1,247,251
7160 DATA 8,8,25,21,87,105,48,61
,128,128,128,68,44,212,52,244
7165 DATA 21,93,112,65,126,32,31
,4,72,200,40,48,16,208,80,104
7170 DATA T,T,240,224,237,237,22
4,226,T,T,63,31,159,159,31,30
7175 DATA 98,240,55,240,61,253,1
92,158,30,58,186,56,126,127,3,12
1
7180 DATA 0,3,5,14,10,21,26,42,0
,192,240,152,212,154,245,170
7185 DATA 85,106,127,2,125,42,31
,0,213,170,85,170,117,218,149,42
7190 DATA 0,17,26,29,26,17,63,22
2,0,136,88,184,88,136,252,123
7195 DATA 246,165,210,212,67,95,
101,191,63,165,77,43,194,250,166
,249
7200 DATA 0,1,7,15,31,62,60,58,0
,224,240,248,32,112,40,4
7205 DATA 54,117,114,112,112,113
,49,31,10,30,112,16,144,96,0,0
7210 DATA 31,63,32,92,66,200,194
,194,248,252,12,116,132,39,129,1
33
7215 DATA 246,91,160,175,168,167
,176,180,111,178,27,233,41,203,1
1,171
7220 DATA 1,3,2,2,4,4,8,63,0,128
,128,128,64,64,32,248
7225 DATA 10,25,17,8,11,20,35,96
,160,48,16,32,160,80,136,12
7230 DATA 0,3,4,15,24,27,26,24,0
,240,8,248,14,106,76,24
7235 DATA 9,9,8,11,4,6,27,63,24,
144,16,208,32,96,144,248
7240 DATA 60,60,T,T,T,T,60,60,60
,60,60,60,60,60,60,60
7245 DATA 0,0,T,T,T,T,0,0,0,0,0,
0,0,0,0,0
7250 DATA 197,69,119,16,28,4,7,1
,192,64,112,16,28,196,167,193
7255 DATA 3,3,15,15,31,127,T,T,1
92,192,240,240,248,254,T,T
7260 DATA 146,T,T,T,T,T,T,0,10
,4,10,16,32,64,128
7265 DATA 0,16,40,214,214,40,16,
0,0,0,136,221,119,34,0,0
7270 DATA 24,126,126,T,T,126,126
,24,T,T,T,T,T,T,T,T
7275 DATA 8,64,0,18,0,128,16,0,3
1,50,118,99,110,226,254,56
7280 DATA 126,66,169,145,82,T,19
5,T,16,40,68,254,108,84,68,56
7285 DATA 60,67,169,146,82,114,6
0,230,48,112,26,58,92,40,36,108
8000 GO SUB 730: GO SUB L
8010 GO SUB W: PRINT AT G,A;"R)u
n or F)ight?"
8015 LET I$=INKEY$
8020 IF I$="R" THEN  GO TO 8100
8025 IF I$="F" THEN  GO TO 8200
8030 GO TO 8015
8100 LET RUN=A: LET FLEE=A: FOR
N=H TO 22 STEP F: LET FLEE=FLEE+
L(N): NEXT N
8150 IF (FLEE/L(24)+FN R(D)-FN R
(D))>=VAL M$(Y,MON,F) THEN  GO S
UB W: PRINT AT G,B;"You run away
!": FOR N=B TO 15: BEEP .03,30:
NEXT N: GO SUB W: GO SUB 690: PR
INT  FLASH B;AT K,F;"Which";AT M
,C;" Direction?": LET U=A: GO SU
B 600: LET U=B: IF NOT RUN THEN
 GO SUB 515: GO SUB W: LET L(D)=
L(D)+B: GO TO 2030
8190 GO SUB W: PRINT AT G,B;"You
 weren't";AT H,B;"fast enough!":
 BEEP B,30
8220 FOR N=60 TO 61: LET L(N)=A:
 NEXT N: LET REP=A: LET MST=A: L
ET LDR=A
8225 FOR I=D TO E: IF L(I*F) THE
N  GO SUB W: PRINT AT F,A;N$(I)'
"Do you want"'"to cast a"'"spell
 (Y/N)?": LET MG=B: GO TO 8235
8230 GO TO 8395
8235 LET I$=INKEY$
8240 IF I$="N" THEN  GO TO 8395
8245 IF I$="Y" THEN  GO TO 8255
8250 GO TO 8235
8255 GO SUB W: PRINT AT F,A;"Whi
ch spell to"'"cast (1 to 5)?"
8260 LET I$=INKEY$
8265 IF CODE I$<49 OR CODE I$>53
 THEN  GO TO 8260
8270 GO SUB 5040
8275 IF MG=C THEN  GO TO 8285
8280 GO TO 8395
8285 GO SUB 740
8290 IF V=B THEN  LET L(I+57)=FN
 R(E)+D
8295 IF V=C THEN  LET LDR=FN R(C
)-D
8300 IF V=D THEN  LET REP=B: IF
VAL M$(Y,MON,H TO J)<D THEN  GO
SUB W: PRINT AT F,A;"I'm afraid
that"'"the REPEL spell"'"doesn't
 work on"'"this monster!": LET R
EP=A: GO SUB L
8305 IF V=E THEN  LET MST=C
8310 IF V=F AND Y<>G THEN  LET Y
=Y+B: LET L(D)=L(D)+B: LET I=E:
GO SUB 528: GO SUB 530: GO SUB 5
15: GO TO 2030
8315 IF V=F AND Y=G THEN  GO SUB
 W: PRINT AT F,A;"Sorry, there"'
"is NO seventh"'" level!": GO SU
B L
8395 NEXT I
8400 GO SUB W: FOR N=H TO M: PRI
NT  PAPER A;AT N,16;"      ": NEX
T N: GO SUB 730
8405 PRINT  INK G; PAPER A;AT H,
18;"NO:"; INK C; PAPER H;AT K,16
;"ST:";AT M,16;"EN:"
8410 LET STR=VAL M$(Y,MON,B TO C
)-MST: LET O=VAL M$(Y,MON,G)-REP
: DIM M(Q): GO SUB 840
8415 FOR N=B TO Q: LET M(N)=VAL
M$(Y,MON,D TO E)+B-FN R(D)+LDR:
NEXT N
8420 GO SUB 505: FOR I=E TO M ST
EP G: FOR N=22 TO 31: PRINT  PAP
ER G; BRIGHT B;AT I,N;CHR$ (FN R
(E)+73): NEXT N: NEXT I: GO SUB
500: GO SUB 900: GO SUB 910
8435 LET I=FN R(E): IF NOT L(I*F
) THEN  GO TO 8435
8440 GO SUB W: PRINT AT F,A;"Pre
ss SPACE and"'"combat will be"'"
conducted"'"automatically.": GO
SUB L: PRINT  INK G; PAPER A; BR
IGHT B;AT K,19;STR
8445 LET FT=FN R(Q): IF NOT M(FT
) THEN  GO TO 8445
8450 GO SUB W: PRINT AT F,A;N$(I
)'"attacks monster"
8455 IF Q<>B THEN  PRINT AT H,A;
"number ";FT
8460 PRINT  INK G; PAPER A; BRIG
HT B;AT J,19;FT;AT M,19;B$;AT M,
19;M(FT)
8465 LET ZZ=(FN R(G)+L(I*F-B)+IN
T (L(I*F+D)/(M+(F*FN R(C))))+L(I
+57)+INT (L(I*F+C)/F))-(FN R(G)+
STR+C-FN R(E)-(C AND M(FT)<D)):
FOR N=B TO 15: BEEP .005,RND*M+M
: NEXT N
8500 IF NOT ZZ THEN  GO TO 8600
8505 IF ZZ<A THEN  GO TO 8700
8510 GO TO 8800
8600 GO SUB W: PRINT AT G,A;"No-
one has been"'"injured.": GO SUB
 9500: GO TO 8900
8700 GO SUB W: PRINT AT F,A;N$(I
)'"has been hit": LET L(I*F)=L(I
*F)+ZZ: IF L(I*F)<A THEN  LET L(
I*F)=A
8705 IF NOT L(I*F) THEN  PRINT A
T H,A;"and killed!": BEEP B,-20:
 LET L(24)=L(24)-B: GO SUB 900:
FOR N=-1 TO D: LET L(I*F+N)=A: N
EXT N
8710 PRINT  PAPER A;AT I*C+12,11
;B$; INK A; PAPER F; BRIGHT B;AT
 I*C+12,11;L(I*F): GO SUB 9500:
GO SUB 575
8712 IF L(I*F) THEN  GO SUB 8900
8715 IF NOT L(24) THEN  GO SUB W
: PRINT AT E,A;"Too bad, all"'"y
our delvers"'"are somewhat"'"dem
ised!"'"SPACE for"'"another game
?": BEEP C,-30: GO SUB L: GO TO
K
8720 FOR N=31 TO 50: IF L(N)=I T
HEN  LET L(N)=Y*100+X
8725 NEXT N: GO SUB 9500: GO TO
8900
8800 GO SUB W: PRINT AT F,A;N$(I
)'"has hit the"'"monster": LET M
(FT)=M(FT)-ZZ: IF M(FT)<A THEN
LET M(FT)=A
8805 IF NOT M(FT) THEN  PRINT AT
 J,A;"and killed it!": BEEP B,15
: GO SUB 910
8810 PRINT  PAPER A;AT M,19;B$;
INK G; PAPER A; BRIGHT B;AT M,19
;M(FT): GO SUB 9500
8815 LET V=A: FOR N=B TO Q: LET
V=V+M(N): NEXT N: IF NOT V THEN
 GO TO 8850
8825 GO TO 8900
8850 GO SUB W: PRINT AT G,A;"The
 enemy has"'"been destroyed!": F
OR N=B TO 20: BEEP .02,N: NEXT N
: GO SUB 9500: IF VAL M$(Y,MON,H
 TO J)=B AND L(52) THEN  LET L(5
6)=B
8860 LET EX=INT (Y/E)+Q+VAL M$(Y
,MON,B TO C)-L(24)-D: FOR N=B TO
 E: IF L(N*F) THEN  LET L(N*F+D)
=L(N*F+D)+EX: PRINT  INK A; PAPE
R F; BRIGHT B;AT N*C+12,20;L(N*F
+D)
8865 NEXT N
8870 GO SUB W: PRINT AT F,A;"Any
 survivors"'"each receive"EX;"
experience"'"points!": LET M$(Y,
MON)="": IF EX=B THEN  PRINT AT
J,F;"! "
8880 GO SUB L: GO SUB 520: GO SU
B 515: GO TO 2100
8900 LET I=I+B: IF I=F THEN  LET
 I=B
8905 IF NOT L(I*F) THEN  GO TO 8
900
8910 GO TO 8445
9500 FOR N=B TO 100: NEXT N: RET
URN
9999 CLEAR : SAVE "GOBLIN" LINE
1: BEEP 1,1: VERIFY ""
```

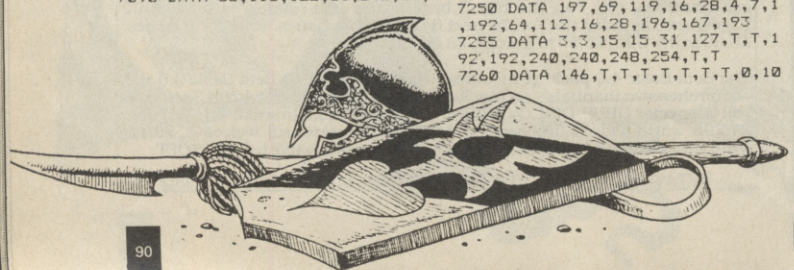

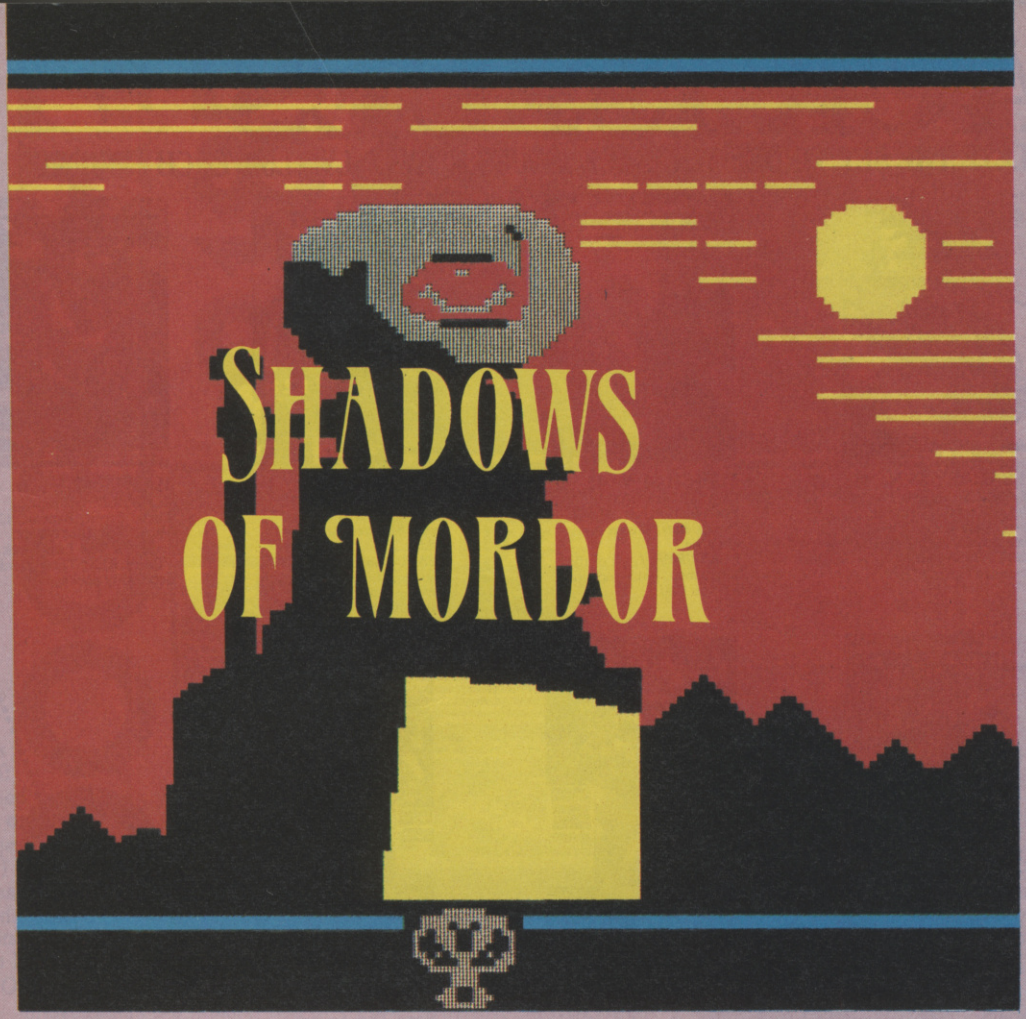

ADVENTURE REVIEW

1987 is the fiftieth anniversary of the publication of *The Hobbit*, a simple tale of folk with furry feet.

Melbourne House's **The Hobbit** is probably the all-time most successful adventure. Its sequel, based on the first volume of the *Lord of the Rings, The Fellowship of the Ring*, was a good deal less successful. It was too complex, too ambitious and there *was* the odd buy or two.

Now here's **Shadow of Mordor**, based on events in the second volume of the trilogy, *The Two Towers*.

As with **The Hobbit** and **Lord of the Rings, Shadow of Mordor** uses the book as a basis for the plot of the game, but doesn't follow it slavishly.

You can type in what are basically proper English sentences, and the program will, in most cases, understand you – assuming that the words you use are in its vocabulary. You can also string commands together, so you can input two or three orders at once. And, central to this game, you can talk to the other characters, who may or may not be willing to help you.

On the 48K **Shadows of Mordor** is, essentially a text adventure, although you can load in the graphics from the other side separately to look at them. On a 128K the graphics screens are integrated into the game – you can flip between the text and graphics screens. As for the graphics screens themselves they're quite neat – in a kind of low-res Level 9ish kind of way.

Meagre is a good word to describe the information you get about each place you visit – 'a dreamy swamp', 'a high cliff', and so on, and so on, and so on...

Smeagol is another annoying thing about the program, in more ways than one. Yes, he's a right pain in the ring finger, popping up all over the place and getting into places you've spent hours figuring out the route to like they were on the main line from Victoria. But at the same time he's a very shadowy character, in the sense that he's practically not got one. You're expected to know just who he is and what he does, and you're given no clues as to what he looks like or where he came from. OK, so read the book and all will be revealed – but it's still a bit lazy on someone's part. Plus, why does he have to keep disappearing into the bushes all the time? Does he have some sort of terrible bowel complaint Tolkien never mentioned?

Problem-wise, its difficult. I mean really very incredibly difficult! I would have got absolutely nowhere without the special reviewers help-sheet sent out with the tape. At the start of the game you can wander around the first few locatioins to your heart's content, but you will have to get down to some really strenuous activity before you're going to get anywhere.

If this game had been released at the same time as **The Hobbit** adventure came out, then it would have been a winner. But things have moved on rather in the last five years. Simply being tough isn't enough any more, at least not by itself. Adventures have to have atmosphere, especially when they're based on books as familiar as Tolkien's. Even the disappointing **Lord of the Rings** had more oomph when it came to the dramatic bits.

There's no doubt it's more polished than **LOTR** and it works – there are no massive Melbourne House patented super-style bugs – but it's still missing something. ■

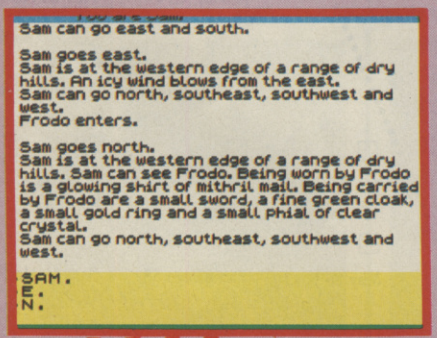

FACTS BOX

More Tolkien stuff. Better than Lord of the Rings (and no bugs), but still something of a disappointment

SHADOWS OF MORDOR
Label: Melbourne House
Memory: 48K/128K (enhanced)
Price: £7.95

Reviewer: Gary Rook

★★★☆☆

BACK ISSUES

GET AHEAD, COMPLETE THE SET, ORDER YOU BACK ISSUES NOW ONLY £1.50 EACH INC P&P

JANUARY 86 No 46
CLASSICS: Wham! The Music Box, Tau Cetti, The Pawn, Robin of Sherlock, Spellbound, Exploring Micronet.
FEATURES: Joystick roundup, Exploring Micronet.

FEBRUARY 86 No 48
CLASSICS: Enigma Force, Three Weeks in Paradise, Lord of the Rings, Plus Classic AMS Mouse review.
FEATURES: Become a Tomahawk pilot.

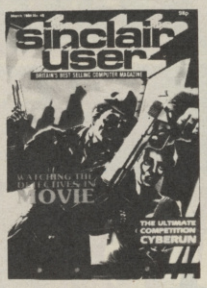

MARCH 86 No 48
CLASSIC GAMES: Forbidden Planet, Movie, Desert Rats, Worm in Paradise.
FEATURES: Lord of the Rings map, hints and tips for Tau Ceti.

APRIL 86 No 49
CLASSICS: Animator 1, The Wanderer, Plus top games Spitfire 40, Skyfox, Friday 13th.
FEATURES: 9 pages 128 feature including Daley's Supertest and music programming.

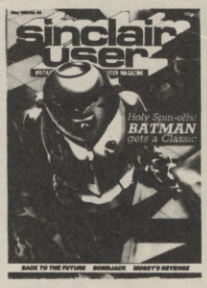

MAY 86 No 50
CLASSICS: Quazatron, Turbo Esprit, Batman, 128 Music Box, Plus Classic review of The Last Work.
FEATURES: Three word processing packages assessed.

JUNE 86 No 51
CLASSICS: Kirel, Heavy on the Magick, Ballblazer, Plus top games Starstrike II, Green Beret, Way of the Tiger, Alien Highway and Rasputin.
FEATURES: Super Scoop, The Liki, toolkit round up.

JULY 86 No 52
CLASSICS: Price of Magik, Ghosts 'n' Goblins, Spindizzy, Laser Genius.
FEATURES: Beyond the Beep (real music on the Spectrum).

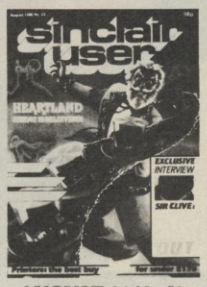

AUGUST 86 No 53

SOLD OUT

SEPTEMBER 86 No 54
CLASSICS: PSi Chess, Elite Trap Door plus all the top games Xarq, Mindstone, Ace.
FEATURES: Modern Magic, Dark Sceptre scrutinized.

OCTOBER 86 No 55
CLASSICS: Lightforce, Glider Rider, Deactivators, Dan Dare, Harrier, Trivial Pursuit, Revolution, Vera Cruz.
FEATURES: Music Machine Reviewed. Exclusive interview with Amstrad's Malcolm Miller.

NOVEMBER 86 No 56
CLASSICS: Firelord, Hardball, Dandy, Uridium, Artist II, not to mention gaming excitement with Asterix, Galvan, TT Racer, Druid and plenty more.
FEATURES: Micros in the Movies.

DECEMBER 86 No 57
CLASSICS: Sacred Armour of Antiriad, Star Glider, Great Escape, Wintergames 128, Colour of Magic, Fairlight II, Plus a review of the long awaited Knight Rider.
FEATURES: Meet the Micro Mercenaries.

JANUARY 87 No 58
CLASSICS: Aliens, Double Take, Zub, Samuri, Pawn (128) Plus all the top Christmas games Dracula, Contact Sam Cruise, Frostbite, Nosferatu, City Slicker.
FEATURES: Maps for Glider Rider and Great Escape and Judge Dredd in person.

FEBRUARY 87 No 58
CLASSICS: Silicon Dreams, 128k Art Studio, but there are 5 star review of Hive, Marble Madness construction set, Gauntlet, Impossaball, Golf, Sword and Shield to name but a few.
FEATURES: New 128k + 2 owners pull out guide, Druid and Sacred Armour of Antiriad maps.

MARCH 87 No 59
CLASSICS: Nemesis, Into the Eagles Nest, Shadow Skimmer, Shockway Rider, Ranarama, Little Computer People, plus over £20 worth of money off games coupons.
FEATURES: Outlands, Wargames special, news scoop the 128k + 3, Nemesis poster.

ALSO IN STOCK

September 85 No 42
November 85 No 44
October 85 No 43
December 85 No 45

Pleas
zoom t
followi
back issu
to me.
Despite th
fact I know
they are wor
more than £1.
each (includin
P&P), I enclos
cheque/PO

£.....
(cheque made payal
to Sinclair User).
I can be referred to as
(name)

and can be found
(on a good day) at (address)

.....

.....

.....

ISSUE (please tick appropriate box)

☐ Feb 86 No 47
☐ Nov 86 No 56
☐ June 86 No 51
☐ March 87 No 5
☐ Jan 86 No 46
☐ Oct 86 No 55
☐ April 86 No 49
☐ May 86 No 50
☐ Feb 87 No 58
☐ Aug 86 No 53
☐ Sep 86 No 54
☐ Mar 86 No 48
☐ Dec 86 No 57
☐ Jan 87 No 58
☐ July 86 No 52
Other Issues.....

.....

Now you have completed the difficult part, please send your order to **Sinclair User, Magazine Services Dept, Priory Court, 30-32 Farringdon Lane, London EC1R 3AU**

DOGFIGHT 2187

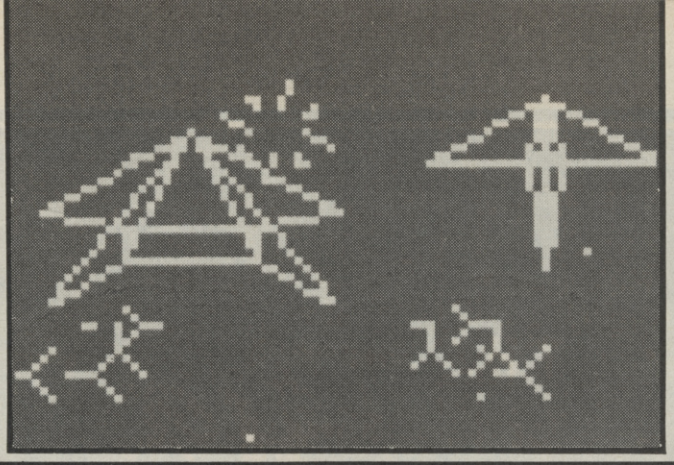

ARCADE REVIEW

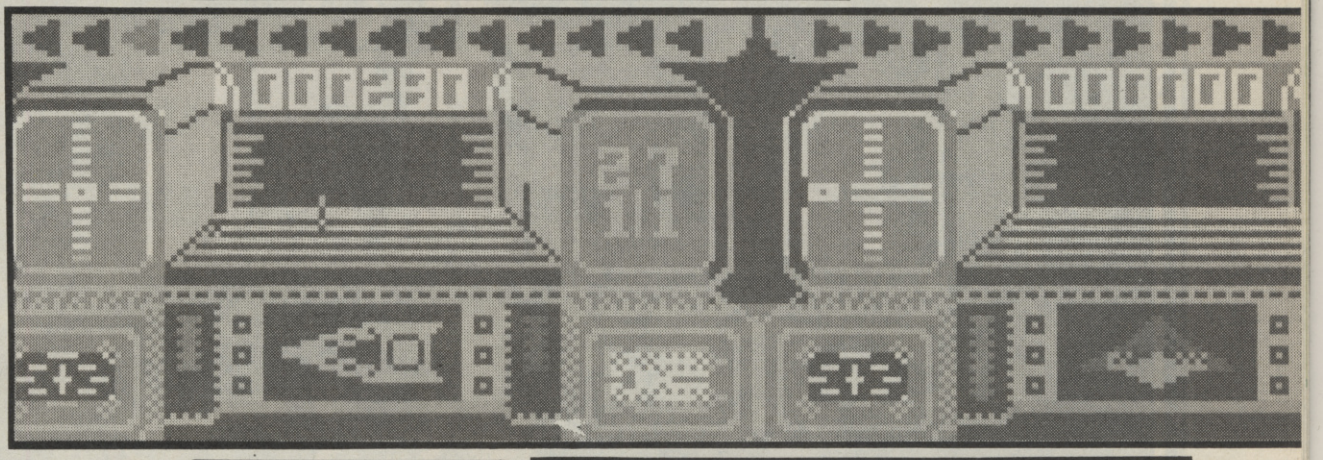

It's the 22nd century *again* and there's a hole in the universe and all kinds of undesirables are making use of this unguarded entrance and flooding in without paying their $1 toll or something. It's also **Dogfight 2187** from Starlight.

Rhett Dexter, border patrolman, it is your mission, should you choose to accept it, to block the gap in space-time continuum and prevent any more illegal aliens from gaining access to our universe. Mrs T would be proud of him.

Right. That's the plot out of the way. The gameplay – as well as the usual one and two-player options offers a mode where two players can play against the computer. Unusual and could be great fun.

Rather like some of the motor racing games the screen is split in half (almost) and each player gets to look out of one window on the outside world.

When you actually get going, it emerges that **Dogfight 2187** is a 3D game with not a great deal of originality. As you fly around (which is a little tough to get used to as the up and down commands seem to have been reversed) lots of geometrical alien things will zoom out of the inky depths of space and attack you. The little scanner at the bottom of the screen will give you an illustration of the alien head-on and a marker will indicate a weak point on its surface, giving you an idea of which point to aim for with your laserfire.

Apart from destroying the aliens that have already slipped through the hole, your task is to stop any more from making their way in. The best way to do this is by collecting the nine pieces of the Spatial Generator which will generate some space material and magically patch up the hole. Some of the pieces of the Spatial Generator are on board enemy aircraft and can be only obtained by blowing up the alien and then scooping up all the bits and pieces of machinery.

Thankfully any nine of the hundred pieces which have been strewn around the play area can be used.

Once you've found a bit of machine, you've got to fly to the hole and drop it off which will cause one ninth of the grid at the bottom of the screen to disappear, thus signifying the hole's decreasing size.

The gameplay is fast if not entirely furious. There isn't much of an impression of damage being inflicted by the aliens, as they fire rather weedy laser lines at you, and you fire big bolts of fire.

The problem with games of this sort is that, since they rely on superb speed or intricate problems, the graphics are essentially not particularly interesting to look at. While **Dogfight** gets pretty close to attaining the speed, it certainly doesn't make it in the intricacy stakes. In fact, it gets a little tedious after a while, the only real difference in the game as you progress being that the aliens become marginally more angry and commonplace.

It's certainly well worth a look and the two-player plus computer play option is novel■

FACTS BOX

Re-hashed 3D routines with combat sequences. Features a two-players against the computer option

DOGFIGHT 2187
Label: Starlight
Author: "Tim"
Price: £8.95
Memory: 48K/128K
Joystick: Kempston

Reviewer: Jim Douglas

★★★☆☆

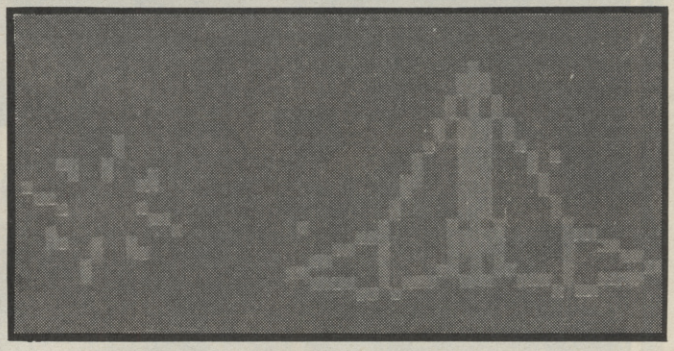

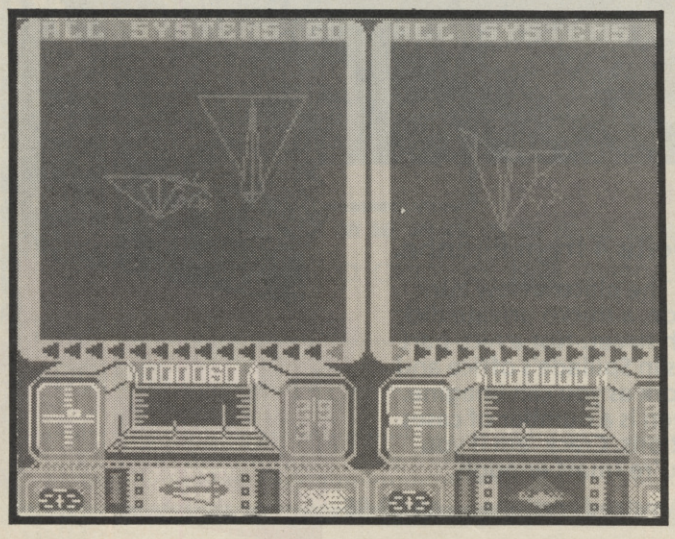

THE BIG SLEAZE

An adventure by Delta 4 from Piranha.

The time is the 1930s. The place is New York City. You are Sam Spillade, a thicko private dick operating out of 3024th street. Not a nice part of town. The story starts in Spillade's office and ends as far from New York as you can imagine. What goes on in between is a number of cases for Spillade Investigations. Crack 'em if you can. Stay alive if you're smart enough.

Spectrum, Commodore and Amstrad versions — all £9.95

BONUS

The long awaited electronic mag **SCEPTICAL 3** is included free with the game.

DELTA 4

Further information from Helen Holland, Piranha, 4 Little Essex Street, London WC2R 3LF. Tel: 01-836 6633.

SHEKHANA COMPUTER SERVICES

ORDER BY CREDIT CARD HOTLINE 01-348 2907

*** SPECTRUM ***	OUR PRICE	*** SPECTRUM ***	OUR PRICE	*** SPECTRUM ***	OUR PRICE
Nemisis	5.95	Exploding Fist II	6.95	Wizz Ball	5.95
Space Harrier	5.95	Lightforce	5.95	Aliens	7.50
Sky Runner	7.50	Rana-Rama	5.95	Cobra	5.95
Super Soccer	5.95	Napolean at War	7.95	Cyruss II Chess	9.95
Impossaball	6.95	Arenham	7.95	Academy	7.95
Martianoids	6.95	Gallipoli	7.95	Bismark	7.95
Theatre Europe	7.95	Tai Pan	5.95	Marble Madness Kit	6.95
Gun Runner	5.95	Star Games One	7.95	Killed Until Dead	7.50
Strike Force Cobra	7.50	Samurai Trilogy	6.95	Hydrafool	5.95
Trouble in China	7.50	Warlock	6.45	Konamis Coin Hits	7.95
Sentinals	7.50	Into Eagles Nest	7.50	Artist II	12.95
Conflicts 1	10.95	Dragons Lair II	7.50	Bubbles	7.50
Gauntlet	6.95	Strike F Harrier	7.95	Swords of Bain	6.95
Uridium	6.95	Mask	5.99	Vulcan	7.95
Konamis Golf	5.95	Marios Brothers	5.95	Advance Art Studio	22.50
Guild of Thieves	12.95	Durell Big 4	7.95	Tobruck	7.95
Elite	12.95	Army Moves	5.95	F-15 Strike Eagle	7.95
Spitfire 40	7.95	Annals of Rome	10.95	Yankee	7.95
Sabateur II	5.95	Metro-Cross	6.95	Super Cycle	6.95
B.Cloughs Foo'ball	12.95	Desert Rats	7.95	Zulu Wars	7.95
The Last Ninja	7.50	Winter Games	5.95	Red Scorpion	6.95
Tomahawk	7.50	Leader Board	7.50	Spy v Spy II	7.50
World Games	6.95	Doc the Destroyer	6.95	Nick Faldos Golf	2.99
Samurai Triology	5.99	Battlefield Germany	10.95	Dan Dare	7.50
Nemesis the Warlock	6.95	Cosmic Absorber	5.95	F.A. Cup 87	5.95
Indoor Sports	6.95	Monopoly	7.95	PSI5 Trading Comp	6.95
Scalextric	7.95	Silent Service	7.95	Glider Rider	6.95
Pulsator	5.95	P.A.W.	19.95	Bomb Jack II	5.95
Fairlight II	7.50	Graphic Creator	19.95	Ikari Warrior	5.95
TT Racer	7.50	Shockway Raider	5.95	Knuckle Busters	6.95
Inspector Gadget	6.95	Star Raider II	7.95	Football Manager	2.99
Battle of Britain	7.95	Auf Wiedersehen	5.95	Top Gun	5.95
* Mercenary	7.95	Sold a Million 3	7.95	Inter Karate	2.99
President	6.95	Thorn of Fire	6.95	Now Games 4	7.95
Sigma 7	5.95	PSI Chess	7.95	Jail Break	5.95
Tarzan	6.95	Grange Hill	7.50	Renagade	5.95
Animator 1	7.95	Elite 6 Pack	7.95	*Quartet	7.50
Legend of Kage	5.95	Starglider	12.95	*Wonder Boy	7.50
Uchi – Mata	6.95	Head Over Heels	5.95	Paper Boy	5.95
*** ACCESSORIES ***		Trivial Pursuit	12.95	Acrojet	7.95
Professional Plus	19.95	T.P Young Players	12.95	Express Raider	6.95
Comp Pro Interface	9.95	T.P Question Pack	7.95	Knight Orc	12.95
Kempston Interface	7.95	5 Star Hits	7.95	*** SPECTRUM 128K ***	
Ram Turbo	18.00	Pain of Adrian Mole	7.50	Koranis Rift	7.95
Multiface 128	44.95	Arkanoid	5.95	Little Comp People	7.95
Cheetah Mach 1	14.95	Tenth Frame	6.95	Fairlight I or II	7.95
Comp Pro 5000	14.95	Elite 6 Pack	7.95	Plus II Lead	4.99
Arcade Turbo	22.95	Shadow Skimmer	5.95	Artist II	14.95
Quick Shot II Turbo	14.95	Enduro Racer	7.50	Winter Games	7.95
Quick Shot II	8.95	Silicon Dream	12.95	The Pawn	12.95
Quick Shot II Plus	12.95	Trouble in China	7.50	Tau Ceti – 128K	7.95
Konix Speedking	12.99	Terror of the Deep	7.50	Stars on 128K	7.95
Cheetah 125 +	8.95	Sidney Affair	6.95	Azimuth H. Alignment	7.95

All prices include P&P in UK. Europe add £1 per tape. Elsewhere add £2 per tape.
Mail Order address:
Cheque/PO payable to: **S.C.S (SU), 655 Green Lanes, London N8 0QY.**
If you would like to pick up your discount software from our shop, please produce your copy of this advert for above discounts. To SCS, 221 Tottenham Court Road, London W1R 9AF.
Near Goodge St Station – Open 6 days a week 10.00am to 18.00pm.
Barclaycard and Access hotline ring: 01-348 2907 / 340 8565 / 631 4627.
★ New Releases subject to availability from Software House. Please ring for availability.
Please note our new Mail Order address and telephone number

FOOTBALL MANAGEMENT

...SKILL...TACTICS...DECISIONS...STRATEGY...SKILL...TACTICS...

E & J Software offer 3 CLASSIC Football Management Strategy Games for all soccer enthusiasts. Each of these QUALITY GAMES uses the full available memory of your computer and is PACKED with **GENUINE FEATURES** to make each game the most **REALISTIC** of its kind!

STAR VALUE

PREMIER II : A COMPREHENSIVE AND EXCITING LEAGUE GAME – Can you handle all of this? – Play All Teams Home & Away, Full Squad Details All Teams, Transfer Market that allows you to buy any player in league/sell your players to any other team, Pre-Match Report, Full Team and Substitute Selection, Choose Your Own Team Style, All Other Teams have their own Style, Match Injuries, Match Substitutions, Half Time/Full Time Scores All Matches, Named & Recorded Goal Scorers, Full League Table, Fixture List, Team Morale (all teams), Transfer Demands, Opposition Select Their Strongest Team, Injury Time, Financial Problems, Match Attendances, Bank Loans, 7 Skill Levels, Managers Salary, Change Player/Team Names, Continuing Seasons, Job Offers or Dismissal based on your performance, Printer Option, Save Game and MORE!

EUROPEAN II : A SUPERB EUROPEAN STYLE COMPETITION – Enjoy the atmosphere of European Cup Ties! – Home & Away Legs, Full Squad Listing, Full Penalty Shoot-out (with SUDDEN DEATH), 2 Substitutes Allowed, Pre-Match Team News, Full Team And Substitute Selection, Away Goals Count Double, Extra Time, Half Time & Full Time Scores All Ties, 7 Skill Levels, Disciplinary Table (showing any MATCH BANS), Full Results List, Full Random Draw – All Rounds, Printer Option, Change Player/Team Names, Save Game, EUROPEAN II includes a comprehensive Text Match Simulation with these GREAT FEATURES – Match Timer, Named & Recorded Goal Scorers, Corners, Free Kicks, Goal Times, Injuries, Bookings, Disallowed Goals, Injury Time, Penalties, Sending Off and MORE!

★ SPECIAL FEATURE – transfer your PREMIER II winning Side into EUROPEAN II ★
Both these GREAT games can be played separately or as companion games

WORLD CHAMPIONS : A COMPLETE AND EXCITING WORLD CUP SIMULATION – Takes you from the first warm up friendlies through the qualifying stages and on to THE FINALS! – Select Team From Squad of 25 Players, Select Friendly Matches, Full Home & Away Fixtures in Qualifying Round, Pre-Match Team News, 2 Substitutes Allowed, Disciplinary Table, Select Tour Opponents, Full League Table, Players gain experience/caps as competition progresses, Extra Time, Penalty Shoot-Out, Quarter Final Group, Full Random Draw, Change Player/Team names, 7 Skill Levels, Printer Option, Save Game, Full Results List, Post Match Injury Report, WORLD CHAMPIONS Includes a comprehensive text match simulation – Goal Times, Bookings, Injuries, Named/Recorded Goal Scorers, Injury Time, Match Clock, Sending Off, Penalties, Corners, Free Kicks, and MORE!

All games available for ANY 48K SPECTRUM

Games supplied on tape with full instructions @ £6.95 Each Inc. P&P (add £1.00 outside U.K.)
Great value – Any 2 Games Deduct £2.00
FANTASTIC VALUE – All 3 Games Deduct £3.00

These games are available by MAIL ORDER ONLY via our First Class Service. All are available for *IMMEDIATE DESPATCH* by 1st Class Post and are securely packed.

From: E & J SOFTWARE, Room 1 , 37 Westmoor Road, ENFIELD, Middlesex EN3 7LE

What DOES the 20th of the MONTH mean to you?

Does it mean

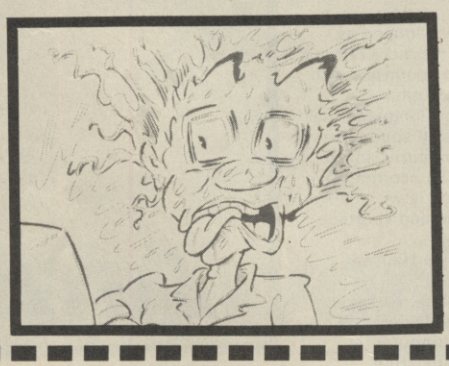

★ Bulging eyes? Cold sweat?
★ Nervous twitch?
★ Endless queuing for your copy of SU???

Leave it all behind
Order your copy of SU from your newsagent
Fill in the coupon below

Please reserve me a copy of SU every month

NAME.....

ADDRESS.....

.....

.....

Around the world in 80 plays

Brace yourselves for a shock fellow Yeomen – we are not alone. Yup, there's a big wide world out there where the not so humble Spectrum is known, loved, cursed and generally kicked just as much as it is here.

In response to this flurry of foreign activity, this month SU brings you an exclusive, in-depth, detailed not very serious look at Spectrum software producers all over the globe, from the enigmatic East to the razamataz of Sunshine State.

Read on for the whole, shocking truth of the Sinclair involvement with the Russian SDI sytem, why you should wear a chequered shirt in Canada and the mystery of where all that silicon really does come from. . .

1. USA

This is it. The Big One, where the home computer cult really first began. Home of the Hamburger, Hollywood and the religious right-wing loony, the States has more home computers than anyone else in the World. Alas for Uncle Clive, only three of them are Spectrums.

Promanent Software Houses/ Personalities:
Activision (including Gamestar and Infocom), Microprose, Electronic Arts, Access, Epyx, Atari

Resident Home Computers
Apple II, Commodore 64, Atari XL, IBM PC, Atari ST, Commodore Amiga

Racial Characteristics
Universal belief that everything goes better with Coke. Tendency to wear loud clothing. Alliegence to the flag. Whooping under all social circumstances, however embarrassing. Complete failure to understand the rules of cricket

Major contributions to Global Culture.
The Big Mac

National Heroes:
Winners

2. ARGENTINA

Football mad nation of corned beef processors with little regard for home computing, sportsmanship or finders keepers

National Heroes
Evita, Maradonna, Guy Fawkes

3. AUSTRALIA

Ex-British colony that took Sir Clive to it's heart. Home computing is a fair sized hobby, coming closely behind surfing and 'roo hunting.

Prominent Software Houses/ Personalities:
Beam Software

Resident Home Computers
Spectrum, Commodore 64

Racial Characterisitcs
Rather like a glass of their amber nectar – initially bubbly and bland enough not to cause inconvenience, but soon becoming flat and insipid if left too long without being disposed of. Slightly touchy about their backgrounds – ball and chain jokes cause great hilarity closely followed by hospitalisation

Major contributions to Global Culture
Sidney Opera House, Olivia Newton John, Rolf Harris

National Heroes
Paul Hogan, Ned Kelly, Matilda and Alice Springs.

4. BRAZIL

Strangely enough, in towns, home computers are expensive, but not uncommon. The problem is that due to strict import restrictions, 'brand new' machines cannot be brought into the country. So more often or not, direct clones are produced in Brazil itself, for the domestic market. Not always strictly legal – but at least their footballers stick to using their feet as the major goal scoring appendage.

Major Contributions to Global Culture
The Rio carnival

National Heroes
Ronny Biggs

5. CANADA

Tundra-filled colony that we couldn't give away. Canadians are the USA's biggest trading partner, and their collective border is the longest undefended national frontier in the world. Home computing has a firm grip, but the Spectrum was never sold there.

Prominent Software Houses
Batteries Included (it does no Spectrum stuff, but what a neat name!)

Resident Home Computers
IBM PC, Apple II, Commodore 64

Racial Characteristics
Inability to decide whether to speak English or French – consequently arrived at a typically inadequate compromise involving mumbling incomprehensively. Two sorts of male – lumberjacks and failed lumberjacks, although confusingly, both wear chequed shirts. The latter become deeply subversive. A typical Canadian's idea of putting his computer to work is to hack into the nearest National Defence computer and write 'Kilroy was ici' all over the system

Major contributions to Global Culture
Kelly Monteith, Lichen.

National Heroes
The Mounties, Bianca Jagger

60. THE FAR EAST

Collective noun for where all the home computers are manufactured nowadays. Yes, your Spectrum may well have transistors grown here, but don't open the box up to check or you'll invalidate your guarantee. Naturally, having spent all day making them, the last thing the average Far Esterner want's to do in the evening is play with a computer.

Racial Characteristics
Rice with everything. Strong sense of fatalism means that they never phone up mail order companies after 28 days – even if the cheque has been cashed

Major Contributions to Global Culture
Zen Buddism, Chicken Fried Rice

7. FRANCE

Under a veneer of affability the French are almost as crazy about organisation and efficiency as their arch-enemies, the Germans, so took to the computer with great gusto. Until the Amstrad CPC came along, home grown machines such as the Thompson dominated – although Commodore had a fair look in.

Spectrums are not well known, handicapped by the fact they have English connections.

All French are sub-conciously deeply inadequate, due to William the Conquerer, ever since 1066 – they've been constantly taunting themselves with one question. If France is so good, why did he emigrate?

Resident Home Computers
MSX, Thompson, Oric, Commodore 64, Amiga, Atari ST, IBM PC.

Prominent Software Houses/ Personalities
Infogrames, Cobrasoft (**Murder on the Atlantic**), Jaws (**Chickin' Chase**), Ere Infomatique

Racial Characteristics
Fast talking, snappy dressing. The French can be disturbingly cool at times. Cooking and eating bits of animal that ought to have been thrown away.

Major contributions to Global Culture
Rive Gauche, Orange liquers, garlic

National Heroes
Yves St Laurant, Jaques Cousteau, Maurice Chevalier.

8. HOLLAND

High level of home computer ownership – and the average computer literacy is very high. This is bad news for software houses – any program protection is broken within hours of release – and copies freely distributed

Prominent Software Houses
Radarsoft

Resident Home Computers
Commodore 64, MSX

Racial Characteristics
The Dutch are a jovial lot – having been invaded and fought over almost constantly in this millenium, you have to develop a sense of humour

Contributions to Global Culture
The Clog

National Heroes
The little boy who put his finger in the dyke, Johan Cruyff.

9. HUNGARY

Generally acknowledged as being one of the more relaxed of the Soviet Bloc countries, with beautiful cities, beautiful landscapes – and a language that makes 'pass the salt' sound like a major epiglottial seizure. Home computers are still uncommon, due to the realtively low disposable income and shortage of 3-pin plugs.

Prominent Software Houses/ Personalities:
Andromeda Software, Homega Software (**Express Raider**)

Resident Home Computers
Commodore 64, Spectrum

Racial Characteristics
Great lovers of traditional music, folk dancing and sign language.

Major contributions to Global Culture
The Danube (part)

National Heroes
Ceasar the Cat

10. IRELAND

A country where people take their time about things – so buying the Spectrum by mail-order was a natural – with a consequence it is well represented in the Emerald Isle.

Prominent Software Houses/ Personalities:
New Concepts (now defunct), St Brides

Racial Characterisitics
Speed is an unknown concept – except when commentating on horse racing

Major contributions to Global Culture
Guinness, Blarney, James Joyce

National Heroes
Michael O'Hare, St Patrick, Popes

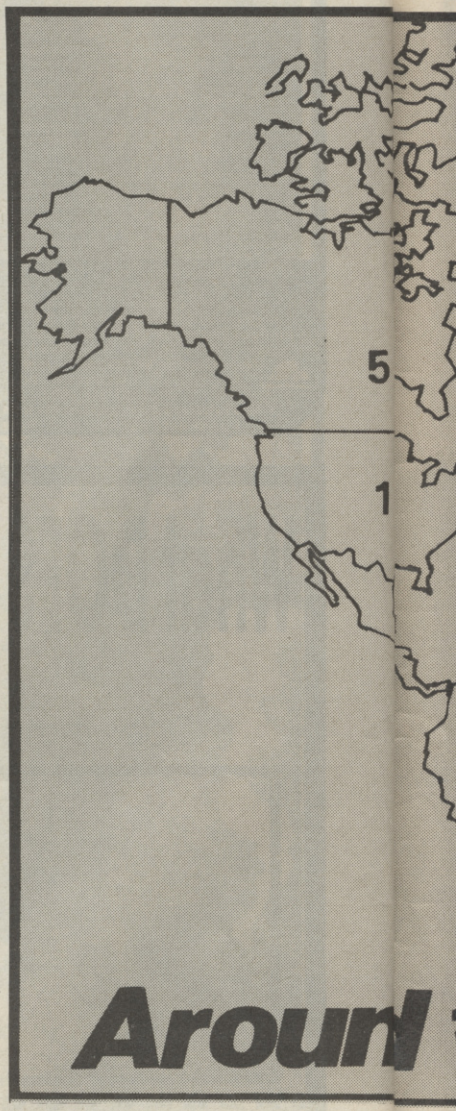

11. JAPAN

Land of the Rising Sun, MSX and Games Consoles. Yup – Spectrums stood about as much chance of selling here as, well, just about everything else that isn't Japanese.

MSX sold like warm saki at a hypothermic alcholics convention and a games cartridge for the popular machines can be said to have done well if sales break a million. Best selling game of last year was – **Super Mario Brothers.**

Around the world in 80 plays

Prominent Software Houses/ Personalities:
Sega, Nintendo, Konami, Data East
Resident Home Computers
MSX
Racial Characteristics
Anyone that tuned in to Clive James on TV or watched *Shogun* can solemly swear that the Japanese are certainly a race apart. Quaint feudel honour system of allegiance and service still operates under the corprate umbrella – affecting everything from their world trading policy to how they serve tea.
Major contributions to Global Culture
The Futon, flatter squarer tubes, the 26" inside leg, the Honda 250 Super Dream.
National Heroes
Harry Kirri

13. SAHARA DESERT

Inhabited only by a few wandering nomads and BBC to be a massive array of three million Spectrums, stored deep under the Urals, all networked together via a modified Interface One, run under a QL, (expanded to 512K)
Resident Home Computers
MSX
Racial Characteristics
Endemic propensity towards vodka, divorce, more vodka and not having any elections. A country of jovial paranoids.
Major contributions to Global Culture
Workers control of means of production
National Heroes
Lenin, Tschaikovsky and John Wayne

15. SWEDEN

Land of the Mountain, the Fiord and the Russian submarine. Swedes are extraordinarily civilised in all activities. Computing is fairly popular, although the average user is certainly more serious than in the UK. A lot of dust covers get sold in Sweden. The Spectrum sold quite a few over there, too.
Prominent Software Houses/ Personalities:
Bo Jangaborg (via The Edge/ Softechnics), Tron Software **(Ninja Master)**
Resident Home Computers
Spectrum, Atari ST, Commodore 64, Commodore Amiga, MSX
Racial Characteristics
Unhealthy interest in personal fitness, fibre and birch twigs. Smugly liberal. Triple glazing of domestic windows and eye glasses is compulsory.
Major contributions to Global Culture
The SmorgsbØrd, the Volvo, Abba
National Heroes
Record-breaking middle distance runners

16. WEST GERMANY

Germans are serious about their computing, just as they are serious about life. The Commodore 64 was always a market leader – but Atari ST sales are starting to make an impression. Very few Spectrums ever sold. It just didn't look efficient enough.
Resident Home Computers
Atari ST, Commodore 64, Amstrad CPC, MSX.
Prominent Software Houses/ Personalities:
Jasden Joerges (**Kinetik**), ISI (**Ollie and Lisa**)
Racial Characterisitics
Trains run on time in Germany. Graffiti is removed. Members of the Green Party are shot on sight.
Major contributions to Global Culture
Saukraut, World Wars I and II
National Heroes
Wagner, Boris Becker ■

12. RUSSIA

Home computing doesn't exist as a hobby – computers are still relatively rare, although MSX has something of a hold in the schools – bought in as a job lot contract that Sinclair had bid for, unsuccessfully.

There is still an American ban on the import of 16-bit technology into the USSR – consequently the Russian answer to SDI (secretly developed by Sinclair in its last days under Sir Clive) is rumoured wildlife film crews – both of whom have no interest in home computing. But where do you think all that silicon comes from?

14. SPAIN

The home computing boom almost certainly started when a kid called Kevin refused to leave his Spectrum at home when the family went to Benidorm. After being exposed to such high technology, the Spanish never looked back. Via Investronica, the Spectrum dominates the Spanish market. Which is, of course, how things should be.
Resident Home Computers
Spectrum, Amstrad CPC, MSX, Commodore 64.
Prominent Software Houses/ Personalities:
Erbe (**Camelot Warriors**), Dinamic (**Army Moves**), Ziggurat Software.
Racial characterisitics
Animal lovers they are not – so bulls, donkeys and tabloid journalists get the thumbs down.
Contributions to Global Culture
The package holiday
National Heroes
Manuel, Blackie, Thomas Cook

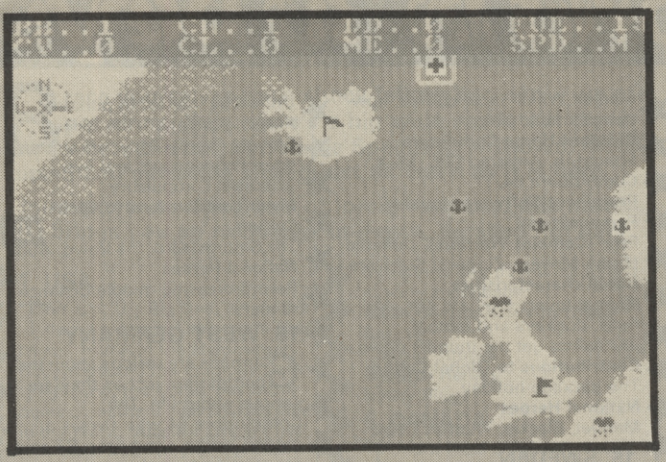

BISMARCK

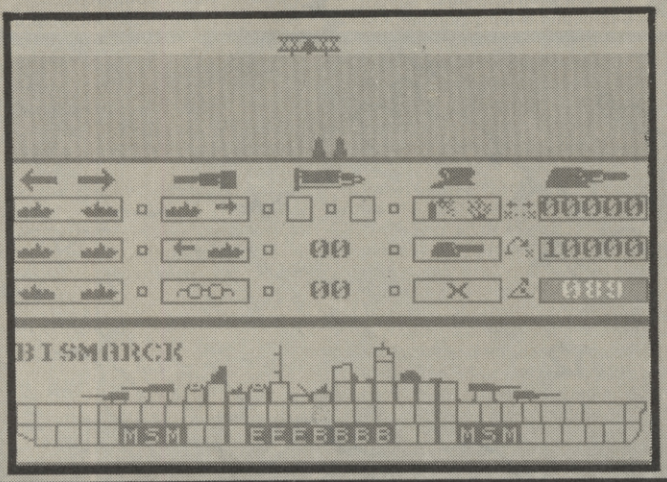

The **Bismarck** was a German 'pocket battleship' and during the second world war it had much the same effect on the British Navy as Freddy the Bogeyman has on assorted teenagers in *Nightmare on Elm Street* part whatever.

Not only did she (ships are always female for some reason – even those with butch names) raid convoys and send defenceless merchant ships to Davy Jones' Locker, she also sank *HMS Hood,* the pride of the British fleet, which went to the bottom of the Atlantic with all but three of her 1,415 crew.

Now PSS's strategy game **Bismarck** gives you the chance to show just how the hunt for the Nazi commerce raider should have been conducted – or can you, as the Captain of the Bismarck, evade the Royal Navy, cut Britain's Atlantic lifeline, and escape to safety in Brest harbour?

There are two parts to the game. The first part, the search phase, involves you moving your ships around the map of the Atlantic, flying off your aircraft to look for the enemy, and basically waiting for the *Bismarck* (or the *Prinz Eugen,* the slightly smaller warship which accompanied it) to get spotted. Of course, if the *Bismarck* has been sighted, then the British navy will converge on her as fast as it can.

The map shows the Atlantic Ocean, the North Sea and the English Channel. Marked on it are Scandinavia, the British Isles, Iceland, a bit of Greenland, and the North West coast of France. Dotted about this area are the various ships and groups of ships which are at the players' disposal. These are shown as squares, about a character to a side. The *Bismarck* is a black cross on a white background, while the various British ship types – destroyers, cruisers, battleships, aircraft carriers and convoys – are represented by different symbols. The game uses hidden movement: so if you're playing the Germans, the

FACTS BOX

Tense and exciting blend of strategy and arcade simulation – a long way from playing Battleships!

BISMARCK
Label: PSS
Price: £9.95
Memory: 48K/128K

Reviewer: Gary Rook

★★★★☆

YANKEE

This is the latest title from CCS, which seems to have given up publishing anything except wargames. As a dedicated wargamer, that's fine by me.

Yankee is two games in one – Gettysburg on Side A of the tape, Chickamauga on Side B. Both use the same game mechanics – the only differences are the map layouts and the names and strengths of the forces involved.

The brace of engagements you can refight are both famous names from the American Civil War. At Gettysburg, the North smashed the South's last hopes of capturing Washington and getting a quick victory. Chickamauga was much the same, only the other way round – the Confederates wiped the floor with the Federals, and the war dragged on for a couple of years longer. In both battles you control the side that won historically, so you're the Union in Gettysburg and the Rebels in Chickamauga. The computer will play the other side – and it's a tough and very dangerous opponent.

FACTS BOX

Great fun, but needs some brainwork. Good graphics, effective game mechanics and it's good value

YANKEE
Label: CCS
Author: in-house
Price: £1.95
Memory: 48K/128K

Reviewer: Gary Rook

★★★★☆

The maps are fairly attractive, if a bit garish to anyone who hates clashing wallpaper. The usual sort of standard wargames terrain features are marked on – towns, woods, hills, rough ground, rivers etc.

The units are large squares, about four characters to a side. The Yankees are blue, the rebels are yellow (damn right!) and each counter has a silhouette showing what type of unit it is in black – the different sorts are infantry, cavalry and artillery. Also marked on the counters is the unit's corps designation – three or four counters make up a corps, and you can give orders to the whole lot by telling the corps headquarters unit, marked with a 'C', what to do.

To give units orders, you move the cursor over them and choose what you want them to do from a menu. This menu varies according to the troop type and whether or not the unit you are ordering is in command of a corps or not.

You can find out information about your units by moving the cursor over them and asking for details. You get told how many men they have and what their morale level is. If a unit's morale gets too low, then it will run away – not much use!

Combat is simple: units which are adjacent to enemy counters attack and are attacked by them; the more men your unit has, and the better its morale is, the more enemy it will kill. Losses are taken in multiples of 500. Artillery can kill people at a distance.

Both game varients work well and are challenging. The immediate feel you get, controlling the destiny of thousands of men, is one of absolute desperation – especially as the game uses hidden movement, so half the time you don't know where the enemy's units are until they come charging out of the nearest wood. You actually begin to sweat wondering just where the computer's forces are. While the movement system is a bit of a bore at times, and takes quite a while, combat is quick and bloody which makes up for it.

An exciting touch is the way your corps commanders will send you messages mostly to tell you they can't hold out much longer and can they retreat?

They effectively say 'to hell with this for a game of soldiers, I'm off home' if you don't look after them properly – it happened to me a lot.

Great fun, and even educational (sorry about that) CCS is to be applauded for this one – even if the computer did chop me up into very fine pieces and fricasee the results. I will be back into the fray – once I recover from the last one■

only units on screen will be the *Bismarck* and *Prinz Eugen*, and any British ships they can see. With the British, it's vice versa – you'll see the pride of the Royal Navy, about a dozen symbols, but no Germans unless you've spotted them.

Also on the map are various strange little symbols – wind socks, clouds, flags and anchors. The wind socks represent the air search capability each player has – move your command box over wind sock, hit *Fire*, and the areas your planes are covering at present will be highlighted and any enemy ships they can see will be shown. The cloud symbol represents the players' metereological experts. The flags are the respective headquarters – you sometimes get message from them – and the anchors are the various naval bases on the board.

Movement is simple – use the cursor keys to put the command box (an open white square) over the ship to move, hit *Fire*, move the cursor to wherever you want the ship to go to, hit *Fire* again, and off they go.

If movement is simple, combat isn't. In fact, it's so complex, that you'd be well advised to take advantage of the 'training programs' option.

When one of your fleet contacts an enemy vessel you become captain of that ship. The screen changes from the map to a sort of control panel/view from the bridge. The top part of the screen is what you can see from the bridge. Lots of sea, with the odd silhouette of an enemy battleship dotted around. The bottom part of the screen has a series of icons on it. By using the cursor keys to highlight the icon you want, you can order your ship to run away, charge, or maintain your distance, in non-technical terms. Other icons control which way you're looking, and the weaponry the various types of ships have – guns for battleships, torpedos on destroyers, and planes on aircraft carriers.

Everything's done in an almost-arcade-but-not-quite-exactly style. The enemy ship appears on your radar screen, you get it in your gun sights, then you fire off a salvo of shells or a brace of torpedos and try to avoid enemy fire and so on. The problem is that it's not easy to switch from one activity to another quickly, as you have to keep accessing the different icons all the time.

I got blown out of the water on two occasions while I was still trying to work out how to stop firing my guns and run away – but then I was attacking the *Bismarck* with a measly little destroyer, which I understand may not be such a good idea.

There's certainly enough action in **Bismarck**. I don't know if you can call it a true wargame but, what the hell■

FACTS BOX

Unsuccessful marriage of arcade and wargames. Not enough oomph in either, and it falls neatly between two stools

TOBRUK
Label: PSS
Price: £9.95
Memory: 48K/128K

Reviewer: Gary Rook

★★☆☆☆

TOBRUK

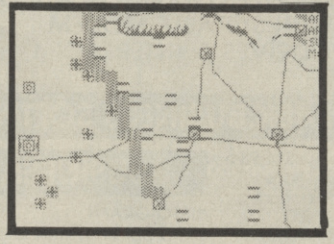

Tobruk is pretty disappointing. It's an attempt to marry strategy gaming with arcade gaming, in much the same way as PSS did with **Bismark,** but it's nowhere near as successful.

To begin with, you get the usual wargame-type map, this time of the area of North Africa around the port city of Tobruk – a very important location in the campaigns in North Africa during the second world war. And to the right, a window giving status info – strength, supplies, etc.

The map is pretty bare, except for a few escarpments and an enormous minefield, which separates the two armies from each other. Allied units are character squares with dark bands against white backgrounds. Axis (German and Italian) units are black crosses against white.

The game's either one- or two-player and, if one-player, the computer will control the Allies. To order your troops, you put the white open square – the command box – over a unit, hit *Fire,* move the cursor to the desired location, hit *Fire* again

If you're next to an enemy force, then you can attack it – use the cursor to choose which units are attacking, and who they're going for and, if you've chosen to play with the arcade action screens, then you can pick one battle per turn to 'participate' in.

The arcade screens are a bit like a cross between **Battlezone** and **Commado,** but not half as good as either. You can choose to drive the tank, fire its machine gun, or use its turret and main gun. But you can only do one of the three at a time, and it's not easy switching.

In drive mode, you race around a patch of desert, getting shot at by enemy tanks or machine gun posts which pop up every so often. It's a bit frustrating, being able to chase things but not actually shoot at them. In turret mode, the situation is reversed. You can shoot at enemy tanks, and track them, but you can't chase after them! In machine-gun mode, you can shoot at whatever's on screen, but you can only fire in front of you – you're machine gun is fixed, not in a turret like the main gun. All very confusing. . .

The two halves are linked – the better you do in the arcade section, the better you are going to do in combat in the wargame part. But to be honest, I wasn't really that interested. The problem with this one is that it's neither one thing nor the other: the wargame bit is boring, and the arcade sequence is clumsily executed■

STRATEGY SIMULATION REVIEW

TOBRUK TOBRUK TOBRUK TOBRUK TOBRUK TOBRU

APOCALYPSE

Apocalyse was originally (still is, in fact) a boardgame, published by Games Workshop. A couple of years back, a software house called Red Shift produced a computerised version and now Command Software (part of Infogrames) is reissuing it.

In effect, **Apocalypse** is four games in one, or more accurately the same game with four different maps to play on. The different maps are Europe, the Caribbean, Great Britain and London. In each case, the objective is the same – to use the force of arms, represented by your land and naval forces and your nuclear strike force, to dominate the playing area. The game mechanics are the same in each scenario.

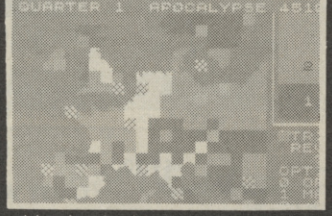

The best way to describe the game, is to give a brief idea of how just one of the scenarios works – the European map is probably the simplest. Most of the screen is taken up with a large strategic map divided into squares, representing deserts, mountains, rural areas, the sea and cities .

To the right of the strategic map is a smaller, tactical map showing the area immediately around the cursor. It lists the value of each region shown, and the troop strengths in each square.

At the beginning of the game, the players, however many there are taking part, divide up the cities on the board between them and build forces, either divisions, navies or nukes.

Movement of units is simple – cursor over an area where you have troops, choose how many divisions or ships you want to move, then cursor to destination and hit *Fire* and combat occurs when you try to move into an enemy occupied square. The number of units you can move into a space depends on what sort of terrain it contains. You need more armines to attack cities, for example. There are two ways of deciding who wins a combat. In one, the attacker picks a number and the defender then tries to guess what that number is. The second combat method is the same, except the computer randomly chooses numbers for you.

Apocalypse is now a couple of years old and looks it. Unlike many other wargames being produced now, it's ugly as hell. Squares are very, well, square looking. And the movement system can be very tiresome as it takes a very long time for orders to be input. Add to that the fact that you've got to have two to four players – no one-player option – and it should be a dodo. But actually it isn't, mainly because you get so much for your dosh. But in addition to the cash value, the games are really more than playable, if you don't mind the length of time they take■

FACTS BOX

A slow game, but you certainly get plenty for your money. Dated now but based on a strong board game

APOCALYPSE
Label: Command
Author: Red Shift
Price: £9.99
Memory: 48K/128K

Reviewer: Gary Rook

★★★★☆

TRANSFORM LTD. Business Software

EUROELECTRONICS ZXL PRINT III CENTRONICS - RS232 PRINTER INTERFACE

Interface £29.95
Cable £8.85
Inc VAT

Enables your Spectrum 16k, 48k, Spectrum+ or 128k (in 48k mode) to print on almost any dot matrix or daisy wheel printer with RS232 or Centronics input. Just plug in ZXL Print III and LPRINT and LLIST commands will work. COPY works without any additional software on Epson, Star, Brother, Walters, Mannesman Tally, Taxan Kaga, Canon, Shinwa, Citizen, Epson compatibles and a full colour copy on Seikosha GP700. Optional extras are available for 4 Colour screen copies on CGP115, MCP40 & 80, SCP80, and shaded screen copies for Epson compatible printers.

ZXL Print III is also compatible with INTERFACE 1, VTX 5000 modem, OPUS Discovery and BETA interfaces.

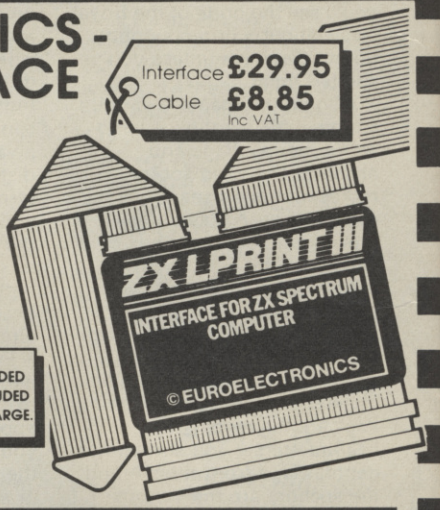

- **WORD PROCESSING • PLUG IN FOR LLIST, LPRINT & COPY**
- **PRINTS SPECTRUM GRAPHICS & UDG's • HIGH RESOLUTION SCREEN DUMPS • TWO COPY SIZES ON EPSON & COMPATIBLES**
- **PRINTS PRESTEL FRAMES WITH SUITABLE MODEM**
- **COMPATIBLE WITH MICRODRIVES & INTERFACE 1**

COLOUR AND SHADED COPIES NOW INCLUDED WITH NO EXTRA CHARGE.

SPECTRUM 48K BUSINESS SOFTWARE

BUSINESS PACK. £14.95p
This suite of programs includes Sales Day Book, Purchase Day Book and Business Bank Account. These programs are being used by over 1000 companies to produce VAT and annual accounts; the Purchase and Bank Account programs allow for analyses under 17 subheadings. The Sales programs produce statements of outstanding invoices. Both Sales and Purchase programs calculate VAT.

INVOICING. £15.00p
This program will print out invoices, calculates discounts and VAT. The program will calculate totals from unit prices. Up to 50 accounts with 250 outstanding invoices.

SALES/PURCHASE LEDGER INVOICING £25.00p
This program is for use on microdrive or Opus Disc only. The program will print an invoice using a built-in price list and post the invoice to your customer's account. Will also print price list, statements, labels, etc.

WORDPROCESSING

TASWORD THREE by Tasman £16.90p
This new version of Tasword is supplied on microdrive with the following features: 128 column print out, tabs, page footers, buffered typing, page headers, full insert mode, bulit mail merge

TASPRINT by Tasman Software £9.90p
Use this program with Tasword Three to produce 5 different fonts on a dot matrix printer.

SPREAD SHEET

OMNICALC 2 by Microsphere £14.95p
This is the long-awaited micro-drive version of omnicalc complete with histograms and many other features.

STOCK CONTROL

STOCK CONTROL. £10.95p
Handles 900 lines, including details of supplier. Program has full search facilities enabling you to search and update all lines from one supplier.

DATABASES

MASTERFILE by Campbell Systems £14.95p
This is one of the best database programs available for the ZX Spectrum. This program has many uses in a small business.

SUPERFILE. £14.95p
This is a new database program that stores pages of text 64 columns x 22 rows. The program includes word processing and full search facilities.

V-NOTCH. £12.95p
Index and Catalogue System, for collections of photographs, recipes, books, knitting patterns, stamps, etc. Up to 3500 items per file full search facilities.

BUSINESS GRAPHICS

HISTO-GRAPH. £10.95p
This program will enable you to present figures in histograms or pie charts. Displays 3 years as a direct comparison or 5 years to show a trend. A unique feature of this program is that all the figures can be printed with the histogram.

UTILITIES

DLAN by Campbell Systems £7.95p
Use your Spectrum to sell your products. Dlan will display messages in up to 11 different typefaces. Will scroll text in any direction.

TASWIDE by Tasman Software £5.50p
You can use this program within your other programs to display 64 columns on screen.

MF-PRINT by Campbell Systems £6.95p
Enables you to set a print format for your full-size printer within masterfile. Supplied complete with masterfile for £19.95.

TRANSEXPRESS by Romantic Robot £9.95p
Micro-drive utility program which will enable you to back-up all your micro-drive cartridges.

TASCOPY by Tasman Software £9.90p
This program allows you to produce 3 sizes of screen copy using Interface 1.

New

SUPADRIVE £9.95
This program supplied on microdrive allows you to format a cartridge on the spectrum with 100-105K, retrieve corrupted files or print a full catalogue showing addresses and start lines

ACCESSORIES

Microdrive storage boxes	£4.95p
RS 232 lead	£11.50p
Monichrome monitor connector	£11.50p
3½" floppy discs	£2.70p
Continuous Paper 2000 sheets	£13.00p
Continuous labels 1000	£6.65p

Add £1.30p post for label, £3.75p post for paper

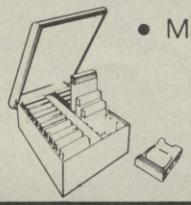

• Microdrive Box

£4.95

MICRODRIVE CARTRIDGES

Blank microdrive cartridges	£1.75p
Microdrive storage box with 10 cartridges	£22.45p
Microdrive storage box with 20 cartridges	£39.95p

MONITORS

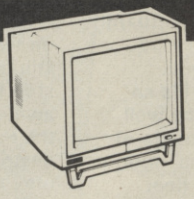

Phillips 7502

	Ex VAT	Inc VAT
Philips 7502 monochrorne	£75.00p	£86.25p
Philips 8533 RGB + C/V	£250.00p	£287.50p
Spectrum monitor lead	£10.00p	£11.50p

PRINTERS

Dot Matrix

Seikosha SP180A Centronic	£179.00p	£205.85p
Brother M1109	£185.00p	£212.75p
Epson LX86	£215.00p	£247.25p
Taxan Kaga	£250.00p	£287.50p
Epson FX85	£368.00p	£423.20p

DAISY WHEEL

Silver Reed EXP 400	£215.00p	£247.25p
Brother HR15XL	£430.43p	£495.00p

Delivery of monitors & printers £5.75p

OPUS DISCOVERY SOFTWARE

TRANSDATA £14·95

OPUS DISCOVERY DISC UTILITY PROGRAM

Business Pack	£17.95p
Sales/Purchase Ledger Invoicing	£25.00p
Tasword Three	£19.50p
Stock Control	£13.95p
Omnicalc 2	£21.90p
Masterfile+MFprint	£22.95p
Superfile	£14.95p
V-Notch	£12.95p
Histo-graph	£14.95p
Dlan	£10.95p
Transexpress	£14.95p
Tascopy	£12.90p

All programs supplied on 3 1/2" discs.

DISCS

10 x 3 1/2" blank discs	£27.00p
Box to hold 12 discs	£5.50p

Access

TRANSFORM LTD (DEPT.SU6) 01-658 6350
Mail order only. 24 West Oak, Beckenham, Kent. BR3 2EZ

VISA

SURGERY

Sinclair Surgery

Spectrum on the blink? Rupert Goodwins has a cure

On the button

How do I wire up a reset button for a Spectrum 48K, issue 3B? What exactly does reset do, anyway?

Magne Tillung
Bergen
Norway

● *The easiest way to wire up a reset button is to put it between pins 19 and 6 of the underside of the edge connector. Solder the wires on a little way in from the connector itself, as you might stop any plug-ins from fitting otherwise. It's a good idea to put a 1 ohm resistor in line too, as this protects the switch from excessive current when it discharges the capacitor in the circuit.*

Reset on a Spectrum just resets the Z80.

Once the Z80 gets going after a reset, it takes care of resetting and clearing the Ram and anything else that might need it.

Which rodent?

Is the AMX mouse better than the Kempston one? Also, I'd like to buy a printer, and am looking at the Epson P40. Is it any good, and does it work with the Ramprint printer interface?

Robin Jamil
Brandlesholm
Bury

● *Well, I'd hesitate to say that the AMX rodent was more of a mouse than the Kempston equivalent, but the former does seem to be better supported by the software world. As to the Epson P40, yes, it will work with the Ramprint interface. Epsons have an enviable reputation for reliability, and their control codes are accepted as the industry standard. If you find one for a reasonable price, it's worth considering*

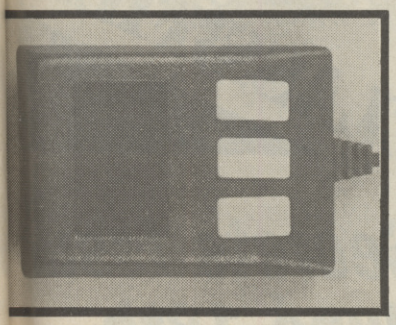

128+2 sound and vision

A lot of people have written in about 128K + sound and vision problems. The audio agony is usually of the form that either the picture or the sound can be tuned in, but not both at once. This is due to a circuit within the 128K+2 being slightly out of kilter. Best bet in this case is to take the offending micro back to the retailer, and not to leave the shop until you've seen the replacement working well. If you are the bold sort who laughs at guarantees, then you can have a go at fixing the problem yourself.

Take out all the screws from the bottom of the 128K+2, and carefully remove the top of the case. Make sure that the keyboard stays connected. Hold the *Break* key down, and plug in the +2. When the test card appears, tune in your TV for the best picture, and turn the volume up. On the circuit board of the +2 you'll see a small metal box, about a centimeter cubed in size. In the top of this will be a small screw. Turning this screw will adjust the sound tuning. *Don't* use a metal screwdriver; a sharpened matchstick or plastic knitting needle will do. At one point, fairly close to the original setting, the beeping will be clearest. Retune the TV to make sure that and best sound coincide, and put everything back together again.

The picture problem is that a blue or yellow shadow appears on black lines. There is little that the user can do, but bear in mind that some TVs show the effect worse than others. An RGB monitor won't have the problem at all. More recent batches of Spectra are better behaved, so try to get your machine replaced by one you can see delivering the goods.

Another problem fixed on newer +2's that several people have noticed is that shifted M and Ns in 48K mode don't work. This is a timing problem, and is easy to test for when getting a replacement.

If you're going to buy a 128 or a 128K+2, it'll pay to watch out for the above boo-boos in the shop. Saves trouble later, you see...

East Ender

I want to build a Spectrum compatible computer, but I've gone and sold all the rights to it, and my name, to some East Ender. What can I do?

Clive N I Clairs
The Brick House
Cambridge

● *Give up. Go and build a car*

No go 128

I have an Alphacom 32 printer and a Spectrum 128K+2. While the printer works fine with the computer in 48K mode, it won't do anything in 128K mode. Is there any way to rectify this?

R C Atkins
Sonning
Reading

● *There's no real reason why the Alphacom (or the ZX Printer) won't work in 128K mode with the Spectrum 128 or 128K+2. It's just that the software built into the 128 chooses to divert* Lprint *and* Llist *to the RS232 port. It also re-uses the area of memory which in 48K mode is used for the ZX printer. So there are no hardware modifications to be made, but you'll have to write your own machine-code programs to drive the printer directly*

Cross the pond

I work both in the USA and the UK. I've got a Timex 2068 in the States, and a Spectrum over here. I'd like to be able to write programs on the Spectrum to run on the 2068, and vice-versa.

At the moment, the tapes from the 2068 won't load properly on the Spectrum, and I'd like to run some Spectrum tapes I've already got on the Timex.

K G Crack
Finchley
London

● *Running Spectrum programs on the TS2068 is simple – you buy the Spectrum emulator module from your local Timex dealer. This plugs into the socket on the right of the Timex, and makes the computer entirely Spectrum compatible. Going the other way is trickier, as the TS2068 has extra display modes and some fancy Rom switching. Most Basic programs should work, and if you're going to write any machine code make sure it never calls the Rom directly*

Quick problem

Please could you tell me if it is possible to use two Kempston Quickshot joysticks on a Tristate Joystick interface. I have tried it, and it doesn't seem to work. If it can't be done, which two joysticks could I use with that interface?

Tony Watts
Pound Hill
Crawley

● *It seems that your real problem lies with the interface. You don't say if just one joystick works, or whether there is a complete transducer positioning indeterminency (ie it don't work at all). In either case, the Quickshots are about as standard a stick as one could hope for. They should work just like that, so I'd suspect the old Tristate. Usual advice – try the joysticks on a friend's interface, or a (close) friend's joystick in yours. A little logical deduction*

Graphic error

I own a Spectrum 128K, Centronics Printer Interface and a Tandy Color Graphic Printer. It all works fine, apart from one problem. I can't get the printer to print graphics. I load in a special program to make the printer work, but if there are some graphics on the screen it just produces a blank. Is there anything I can do?

Neil Millican
West Derby
Liverpool

● *The Tandy printer isn't really a printer at all – it's a plotter. When it prints characters, it draws them using a ballpoint pen in much the same way as you would. Most other printers print characters in the same way as a computer does, by setting a pattern of dots. Similarly, they can copy graphics from a computer screen, because it just involves lots of dots. The Tandy can't do this, it can only manage straight lines and characters it knows about, like letters. So there's really nothing you can do*

NEXT MONTH

CLASSIFIED INFORMATION

CLASSIFIED INFORMATION

CLASSIFIED INFORMATION

CLASSIFIED

10 Downing Street
Whitehall

From: Chiefs of Staff M15
M16.BOSS.CIA McDo
Enclosures.

Memorandum Your eyes only
Status: Chief of State
To: SU Magazine July Issue
Subject:

PRIME MINISTER
Above Chief of Staffs wish to bring forward matter for your urge
consideration. Concern has been expressed to these departments about
effect on world economy of growing success of Sinclair User Magazine.
Magazine's excellence has already been responsible for the collapse of
several major British publishing houses with a resulting serious loss
to the Exchequer of millions of pounds in Tax Revenue. Sinclair User
may be a more serious threat to longevity of this administration that
entire Russian military arsenal.

Please see enclosed reports.

To: EMAP Central Control
From: SU Team
Subject: Plans for July Issue.

Leader. Plans for world DOMINATION well in hand.
July Issue MEGA !!*@?
Contents include:
Brilliant and gigantic free poster of awesome colourfulness.
From Knight Lore to Head Over Heels ..... and beyond
(3D games in perspective).
Over here (American software on the Spectrum - 100k at new goodies).
Brilliant competitions for some well nifty prizes.
POKE II (second poke coupon and a chance to complete your set of poke cards).
More exclusive reviews of !! THE GAMES THAT MATTER !!

57. CLASSIFIED. TOP SECRET. SECURITY CODE 007.

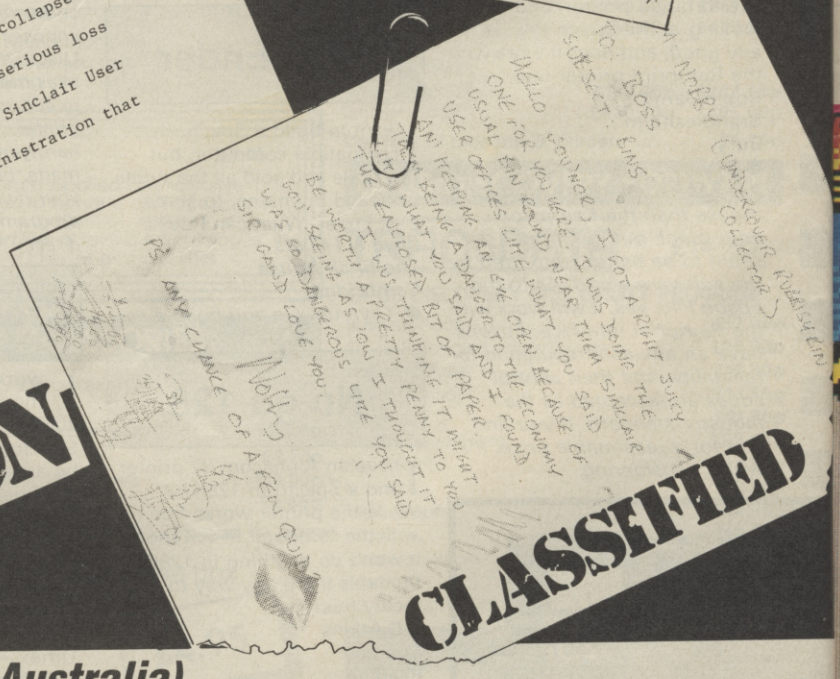

(not published in Australia)

SU July Special Government Secrets Issue
Dirty Dealings Uncovered June 18th

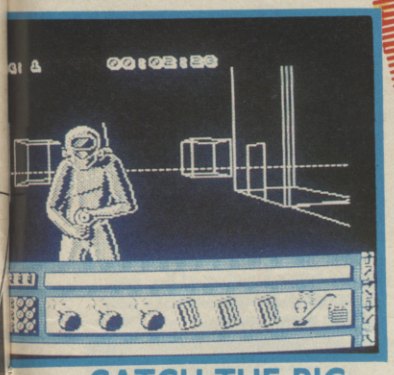

CATCH THE PIC

Stop press!! Here's a picture of Martech's Catch 23 (see last month's *Preview*). Phew.

Streetdate: June.
Price: £8.95

DUCK! HERE'S HOWARD

If you thought Howard the Duck had sunk without trace after being such a dodo of a movie and after looking so bad on the C64, think again! Here he is, actually looking like he's been completely re-written.

Streetdate: Now
Price: £9.99

ZYN OF THE TYMES

You are using your skill and cunning to escape from the alien-controlled planet. You are bravely fighting your way past the alien space ships. You are conquering murderous missiles. You're being a bit of a hero really.

Yet another shoot-em-up from Hewson, yawn, yawn, get out the cocoa, you might be thinking. But you would be wrong. Oh yes you would. Because Zynaps is the first game by Dominic Robinson. And who is Dominic Robinson might you ask? Well, as you may know, being a sort of on the ball, astute sort of person (the kind of person who reads this magazine in fact), he's the guy who converted Uridium on to the Spectrum last year. And Uridium being a pretty good game I think we'd all agree, young Dominic goes down as being a pretty good bloke.

So there we have it. Zynaps is a good, old-fashioned, horizontal scrolling shoot-em-up. Zynaps has over 450 screens.

Well, I can't say whether or not that's going to be absolutely one hundred per cent true. I've only seen the piccies so far. Certainly, from the piccies I can see that Zynaps has pretty shaped space ships and a sort of helicopter like thing on a launch pad sort of affair. It's also highly coloured, which could not bode well colour clash-wise.

Pretty promising so far I would have thought, but watch out for those attribute problems.

Streetdate: June.
Price: £7.99

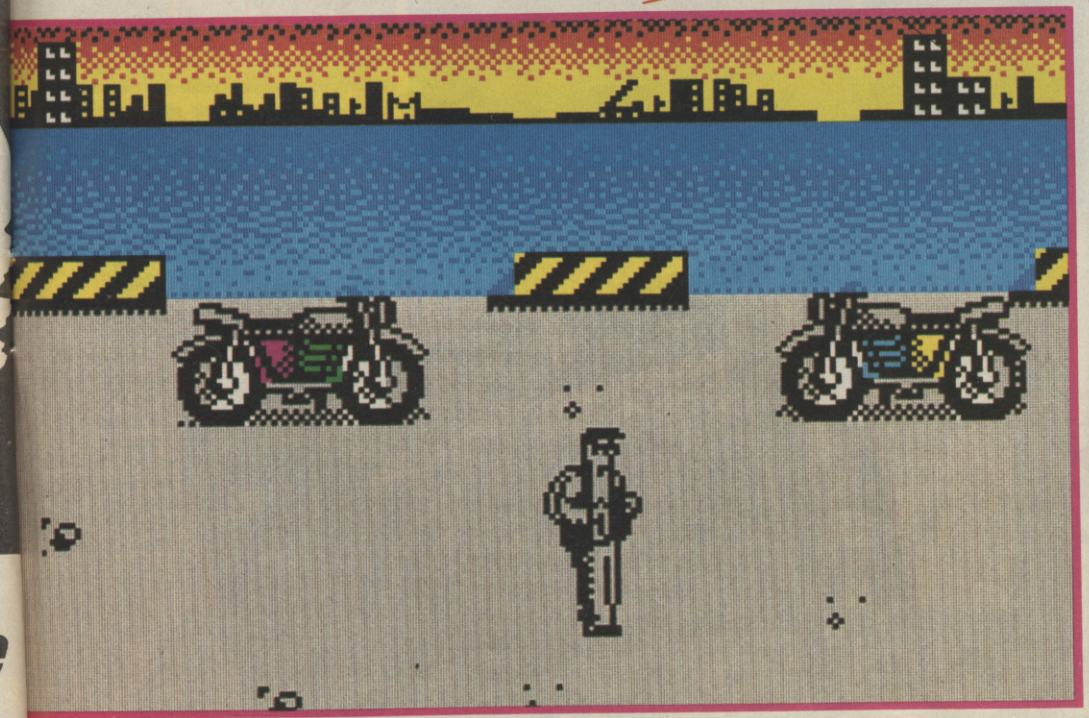

RENEGADE ON THE COIN-OP DEAL

Remember Renegade – new up from Ocean – see last month's SU previews? Well, here's a picture that doesn't really show just quite how violent etc the game actually is. It is, believe me.

Streetdate: not confirmed.
Price: not confirmed

BEEP! BEEP!

Roadrunner – possibly the most sublime of all extremely and endlessly violent cartoons – is now, via the coin-op, being converted to the Spectrum. Versions on the Spectrum seen so far look, well, let's say OKish. There is still a lot

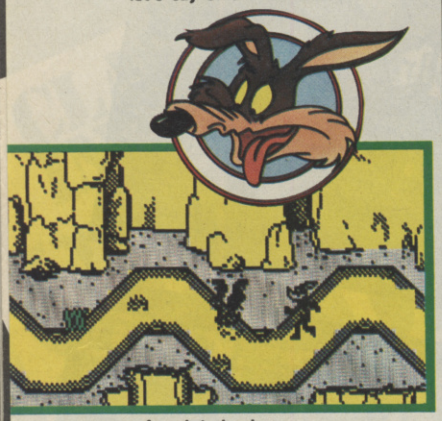

of work to be done.

The game involves running away very fast from the coyote whilst eating birdseed. This is considerably more exciting than you might imagine. The desert backgrounds look good while the assorted trucks and vans that run you over don't. We're optimistic. . . US Gold must be confident – it's spending as much marketing on it as it did on Gauntlet.

Streetdate: June.
Price: £9.99

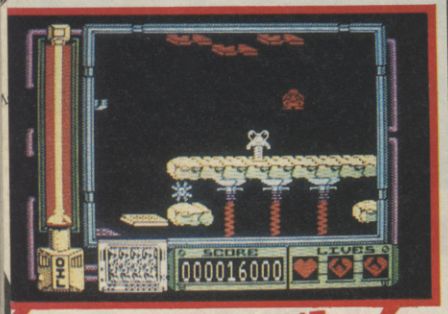

BACK ON THE BOUNCE

Having rid the world of the evil toy goblin, thus preventing the output of hideous and monstrous toys, Thing thought that he was in for a bit of a rest. But no. Gremlin has brought him back on a new mission, hence the brand new, follow-on type game, Thing Bounces Back.

This time, Thing, who's a sort of spring-type thing, with what looks like a wing-nut for a head, and which probably *is* a wing-nut for a head, has to stop the toy factory's computer from auto producing nasty toys. (Sounds like a "My Little Pony" factory to me.) He can do this by racing around at break-neck speed and collecting software, all the while looking cute and whimsical. Aaaah!

It's a case of zooming through pipes and avoiding goblins and not hitting Thing's head against the ceiling too many times, or he will have a nervous breakdown. Oh, and watch out for the iron chickens which aim alien-filled eggs at him.

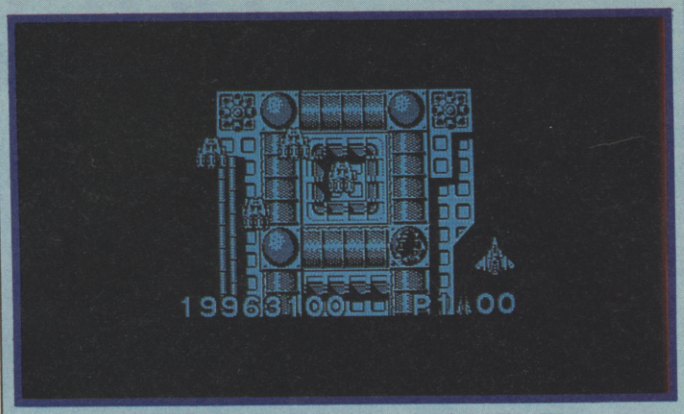

NEBULA A DULL MOMENT

It's 2124. Doesn't time fly when you're having fun? Not that you're having fun at the moment. Because all the nice things in life, like energy, heat, light and so on, are running out. So the World Energy Committee has come up with a plan.

And it goes something like this. Lots and lots of colony ships are going to be hurled into the corners of the galaxy to search for new energy sources. And that's basically the background to Hades Nebula from Nexus.

So who's this Hades Nebula bloke you'll be asking. Well, it's not a bloke, it's a thing. It's a planet that's rich in energy resources (a good thing) but it's been taken over by the evil old Emperor Hades (a bad thing). The evil old Emperor is trying to capture all the colony ships and sell them off for scrap metal. Fortunately, one ship, Colony 7, has been the victim of a computer error (sound familiar) and has materialised two years before the Emperor's fleet lands on Hades Nebula. (Which is called Orion Nebula at this point in time, but that's by the by). So the crew of Colony 7 are the only ones left to capture the energy sources.

And that's where you come in. Ace fighter pilot, all-round good guy and all that, you are the one who gets to shoot at a lot of enemy space craft, and secure the mining facilities for the good guys, which then means you get all the credit.

Nexus says it's a game for arcade freaks everywhere, and it's a vertical scrolling shoot-em-up. Nice looking graphics in smart shades of blue and yellow. Probably a good buy, looks rather nice.

Streetdate: May.
Price: £7.95

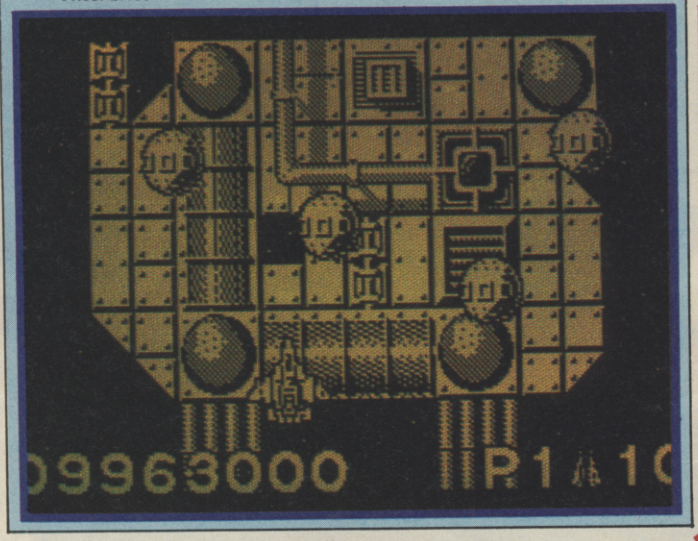

MAJOR BILL RELEASE

Major 'Wild Bill' Stealey, as he likes to be known (yes he does) thinks that F-15 Strike Eagle is one well cool realistic accurate and fun combat flying simulation game. And I'm not going to argue with him. Anyway here's a picture of it.

Streetdate: unannounced.
Price: unannounced

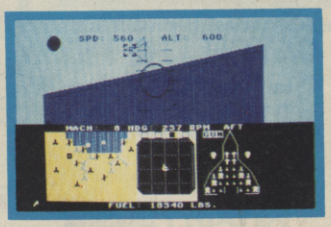

WHAT'S A MYSTERY?

Mystery product time. US Gold is currently developing a game so secret we know nothing about it. (That's a bit short. Can't you think of something else? – Ed). It's got a big animated central figure with a flame thrower. (Anything else? – Ed). It's supposedly absolutely brill (That'll do –Ed).

Streetdate: not at all soon.
Price: no idea whatsoever

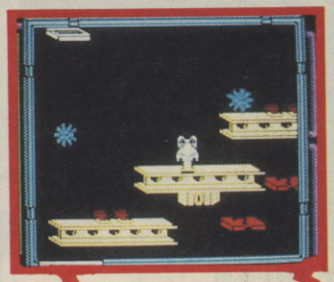

A game which promises exhilaration, we're told. And if you can cope with a Spring called Thing (not easy to say when you've had a few) it probably will be. Cutsey looking graphics and the promise of some really good music could make Thing Bounces Back a real cracker.

Streetdate: May.
Price: to be announced

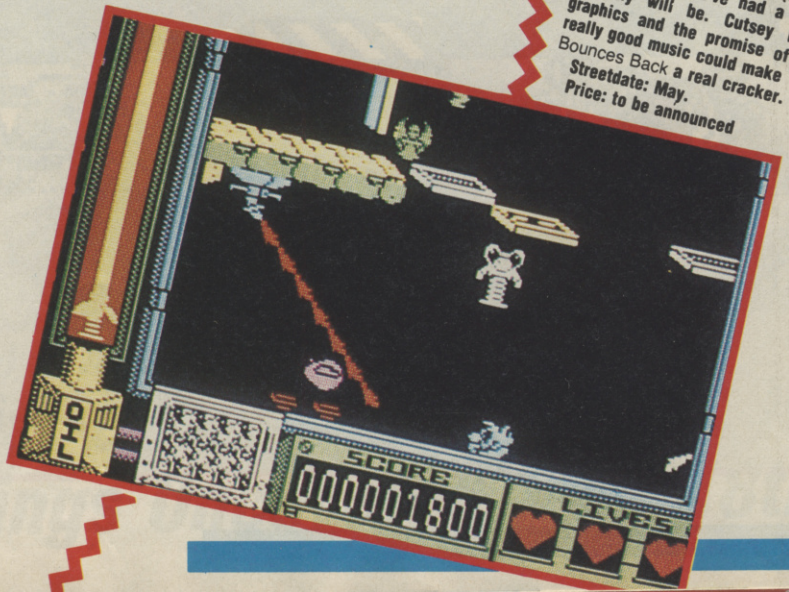

PREVIEW

RODENTS!!!

Oh what will they think of next? We've had mole heroes, alien heroes, cat heroes, dog heroes, human heroes, bird heroes; just about every kind of hero you could imagine but never before have we had a hamster hero. Why? It's not as if hamsters don't provide great scope for fantastic games, is it? They're such energetic creatures, and they lead such exciting lifestyles. Personally, I'm surprised that we've not yet seen Hamster Grand Prix, or Winter Sports Hamster.

Just as well, then, that CRL has come around to the sensible way of thinking and released Ninja Hamster (loosely connected, I suspect to *Teenage Mutant Ninja Turtles and Adolescent Radioactive Blackbelt Hamsters* comic books), a thrilling tale of martial arts action with a storyline to touch even the most jaded gamer.

Having completed a long expedition around the world, the honourable Ninja Hamster returns to his village only to find it in the midst of a great upheaval at the hands of Sinister Rat and The Lizard of Death. Maddened by the ghastly goings-on, NH sets about the bad guys in a martial arts extravaganza, the likes of which have never been seen before and probably will never be again.

Ninja Hamster could easily be mistaken for a rather naff remake of all the other martial arts games around at the moment. Once you take a look at the graphics, however, you'll decide otherwise. The characters are large and clear, and look just like a comic-book. Most of the moves available in other games of the ilk are included, though much more humour in Ninja Hamster. Looks like it could be a surprise hit.

Streetdate: June
Price: £7.95

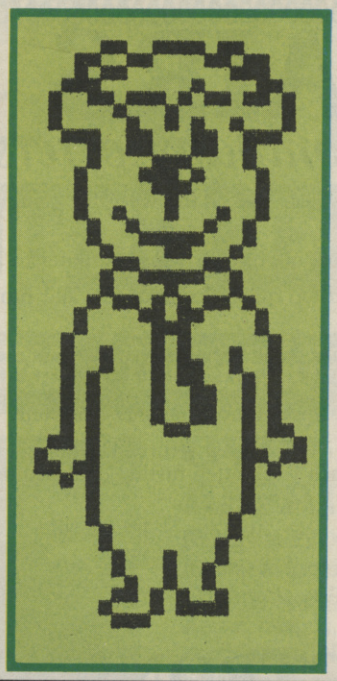

PIRANHA MAKES A BOO BOO

It was probably only a matter of time before someone came up with a Yogi Bear game. And that time being up, and people being ready for it, Piranha has come up with one, which is called, appropriately enough, I feel, Yogi Bear.

Basically, you go round Jellystone Park, looking for Boo Boo (the small cute one), who's been Bearnapped. You also run away from cross people and eat things out of picnic hampers. And you don't get killed by the hunters. And whatever you do, don't go to sleep. (You're in danger of going to sleep because it's nearly time to hibernate, and you're a bear, and that's what bears do when it's time to hibernate).

So be smarter than the average bear (there's nothing like an old cliche to keep things moving) and keep you eyes open for Yogi Bear.

Streetdate: October.
Price: £9.95

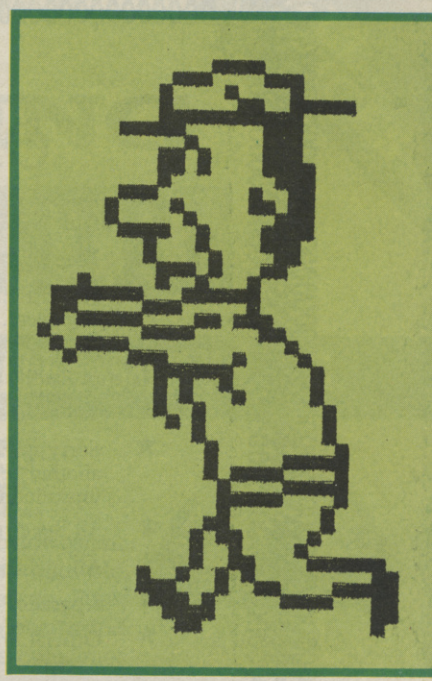

MAKING THE MASK OF THE SITUATION

Mask is one of those games about flying about and picking up things, killing nasty people, and making sure that nice people get rescued.

It sounds as though Gremlin has got a winner on it's hands. And I mean that most sincerely folks. This time I really do. Mask looks pretty good really.

What happens is this. There's been this fight you see, between MASK agents and VENOM, which, by the way, stands for Vicious, Evil Network Of Mayhem, which should come as no surprise to anyone. Earth is now a bit on the battle-scarred side, and all the MASK agents have been scattered throughout time and space, which is bad news.

You are Matt Trakker, codename Hunter, and it's up to you to find your mask, and then get out there and find all the other agents and help them find their masks as well. And then you can squash VENOM and save the earth.

So you fly about a bit and, to make things more interesting, you fly round different time periods and things like that. You must locate pieces to a security key which will give you access to a scanner. This scanner will then point the way to an agent. You then rescue the agent, and you then help him find his mask. And then you do something else.

Seriously though, I think Mask is rather promising, I've only been able to see shots from the first dimension, but they are nice, sort of sandy landscapes and pictures of our clean-cut hero.

Streetdate: July.
Price: to be announced

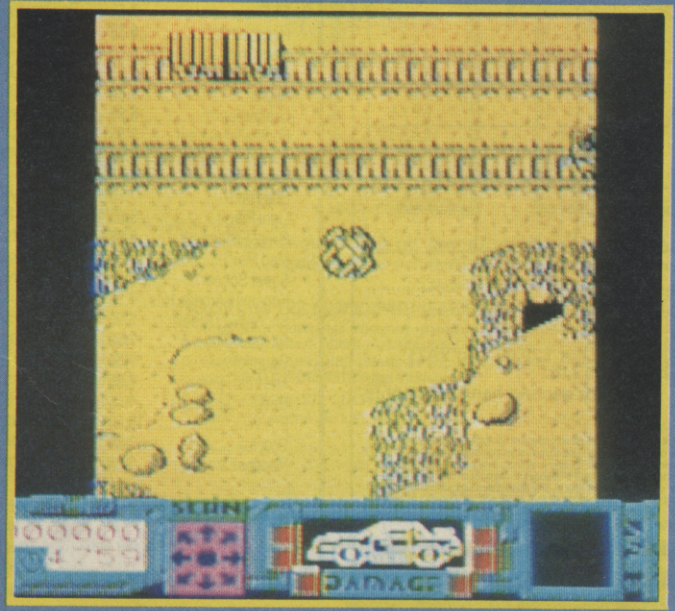

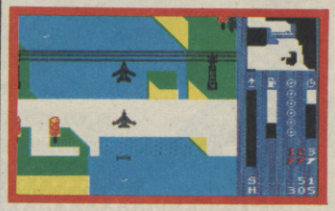

3D OR NOT 3D

Best of 3D is a compilation of several Vortex games and, rare in such cases, there is not a dud amongst them. The four titles are Highway Encounter Revolution, Tornado Low Level and Android Two. Highway Encounter is a long term favourite in the SU office and TLL was a seriously underrated jet fighter game. It's even a quid cheaper than the usual US Gold tag.

Streetdate: May.
Price: £8.99

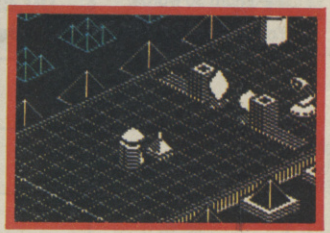

WORLD LEADER

Leaderboard was possibly the most successful golf game in the history of the world. As you might expect it isn't going to end there. Hurtling this way is World Class Leaderboard which is the Leaderboard of old with various frills and featuring golf courses from all over the world including 'one in Florida nobody has ever heard of' and a final course called the Gauntlet(?). Since Leaderboard was number one for about 575 weeks in the States US Gold is hardly taking a big risk with this one. Development has started.

Streetdate: July.
Price: £9.99

REPAIRS

ONLY ONE company offers you

- ★ An honest six month parts and labour written guarantee on the WHOLE computer – not only on the fault repaired.
- ★ Free update and overhault – it is in our mutual interest for your computer to be reliable.
- ★ No "FREE" games – your money is spent on top quality components and professional computer engineers.
- ★ Over 16 years computer maintenance experience on all types of systems from mainframes to micros – probably 10 years more than our nearest rival.
- ★ We have skill and the honesty to repair ALL Spectrums sent to us – not only the profitable ones.
- ★ Sorry we are unable to repair your computer if it has been returned to you marked unrepairable by another repairer – we receive many of these each week often further damaged by a repair attempt by unskilled engineers.
- ★ All Spectrums returned by 1st class post fully insured – please do not send power supply.
- ★ All inclusive price of £17.50 regardless of number of faults.
- ★ Upgrades to "Spectrum Plus" at time of repair £25.00 extra.
- ★ Official orders taken – BBC's repaired.

M.P. ELECTRONICS
WENDLING 4, DEREHAM,
NORFOLK NR19 2LZS
Tel: 036287 327

Reach an estimated readership of over 250,000 users per month for as little as £6.00* (inc VAT)
Or if you are starting your own small business advertise in the supermart for only £20.00

Yes all you have to do is fill in the coupon below including your name, address and/or telephone number and send to: Supermart, Sinclair User, EMAP, Priory Court, 30-32 Farringdon Lane, London EC1R 3AU.

Maximum 30 words.

Your advert will appear in the earliest possible edition.

Name .....
Address .....
..... Tel: .....

Have you included the fee of £6.00* (inc VAT) or £20.00 (inc VAT)
Make cheques payable to EMAP Publications Ltd.

*for second hand sales only

Conditions:
The Advertisement Manager reserves the right to alter, reject or suspend an advertisement without assigning any reason. Advertisements are accepted subject to approval of copy and to the right to the Advertisement Manager to alter, reject or cancel any order without explanation. The Proprietors are not laible for any loss from any cause whatever, nor do they accept liability for printers' errors. The Advertisers shall indemnify the Publishers in respect of any claim, cost and expenses arising out of any libelous or malicious matter or untrue statement in any advertisement published for the advertisers, or any infringement of copyright, patent or design therin. Tha placing of any order will be deemed to bean acceptance of these conditions.

MEGASAVE FANTASTIC SAVINGS

Nemesis	5.95	Big Trouble in L.China	7.95	Saracen	5.95
Fairlight II	7.50	Deep Strike	7.50	Gun Slinger	6.95
Top Gun	5.95	Little Comp People	7.95	Nemesis Warlock	5.95
Elite	11.25	Butch Hard Guy	5.95	Flunky	7.95
Ace of Aces	6.75	Star Glider	12.95	Martianoids	6.95
IKARI Wariors	5.95	Sam Cruise	5.95	Pulsator	5.95
Silent service	7.50	Brian Clough's football	12.95	Head Over Heels	5.95
World Games	6.75	Bomb Jack II	5.95	Bubbler	6.95
Paper Boy	5.95	Silicon Dreams	12.95	Vulcan	7.95
Botham's Cricket	5.95	Tenth Frame	6.95	Murder Off Miami	5.95
Strike Force Harrier	7.50	Acrojet	7.95	Sigma 7	7.95
Fist II	6.75	A Dragons Lair pt 2	5.95	Image System	17.50
Ghosts & Goblins	5.95	Mercenary	7.95	Army Moves	5.95
Jail Break	5.95	Battle Field Germany.	10.95	Mario Bros	5.95
SAS Strike Force	6.75	Arkanoid	5.95	Star Games 2	7.95
TT Racer	7.50	Ranarama	5.95	Doctor Livingstone	6.95
Headcoach	6.75	Sailing	5.95	Kinetik	5.95
Vera Cruz	6.75	Krakout	5.95	Arkham Manor	6.95
Trivial Pursuit	12.50	Death or Glory	6.95	Wiz	5.95
Aliens	7.50	Grange Hill	7.95	I.Q	6.95
Leaderboard	6.95	Star Games 1	7.95	Big Sleaze	7.95
Footballer of Year	5.95	Knight Orc	12.50	Fifth Quadrant	5.95
Bangkok Knights	7.95	Into the Eagles Nest	6.95	Shadows of Mordor	5.95
Durell Big Four	7.50	Enduro Racer	7.95	Throne of Fire	6.95
Star Raid II	7.50	Shockway Rider	5.95	Scorpion	6.95
Light Force	5.95	Stars on 128	7.95	Now Games Four	7.95
Great Escape	5.95	Terror of the Deep	5.95	Samurai Trilogy	5.95
Mag Max	5.95	Indoor Sports	6.95	Tai-pan	5.95
Super Soccer	5.95	Monty Aufwieders	5.95	Sentinel	7.95
Konami's Arcade Hits	7.50	Saboteur II	5.95	Bismarck	7.95
Shock Way Rider	5.95	Quartet	7.95	Whizzball	5.95
Hit Pack Elite	7.50	Wonderboy	7.95	Scertical 3	7.95
Gauntlet	7.50	6 Hit Pack (Elite)	7.95	Gun Runner	5.95
The Last Ninja	7.95	Aliens US Comp	5.95	Hydrofool	5.95
Deeper Dungeons	4.95	Inspector Gadget	6.95	Renagade	5.95
P.A.W	19.50	Nether Earth	7.95	Icon Graphics	10.95
Greyfell	7.95	Killed Until Dead	6.95	Express Raider	6.95
Handball Maradonna	5.95	Black Magic	6.95	Pawn 128 only	12.95

Postage Included UK. Please state which micro. Fast Service
Send cheque/PO to: MEGASAVE, Dept SU6
49H Sutherland Street, Victoria, London SW1
Mail Order only

Verran

MICRO-MAINTENANCE LIMITED

£5 OFF ALL TRADE PRICES

EUROPE'S LEADING COMPUTER REPAIR CENTRE

TELEPHONE (0276) 66266 TRADE ENQUIRES (0276) 62677 TELEX 858199 Verran G

FULLY COMPUTERISED TEST AND PROCESSING PROCEDURES

Automatic Test equipment is used to assist in the repair of all leading computer products. Many of these have been designed and built by Verran and subsequently sold throughout the world. The advanced technology allows us to offer our repair services at rock-bottom prices to all our customers. No one can match us in performance and price.

Guaranteed reliability is one of the most important points in the selection of who should repair your computer. We are proud to offer our **SIX MONTH GUARANTEE.** Within the first three months we will repair any fault **FREE.** From three to six months only half the quoted trade prices would be charged if your computer developed a fault.

To record the safe receipt and despatch of your computer we have invested in the most advanced computer system available. Each customer unit is logged and checked before return. Whilst your computer is in our possession, or in transit to you, our insurance provides comprehensive cover.

To be assured that the service you get is the best available – use Verran. We always remember that **QUALITY IS NEVER AN ACCIDENT, IT IS ALWAYS THE RESULT OF INTELLIGENT EFFORT.**

SOAK RACK TESTING subjects your computer to a rigorous series of tests over a period of between 2-8 hours. Stringent quality procedures like the *soak rack* ensure the high standard of service our customers have come to expect.

UNBEATABLE DISCOUNT ON ALL COMPONENTS

Over £500,000 worth of components currently in stock. Unfortunately we are unable to display our complete range, if you require items not displayed just give us a call on 0276-66266 and we will be pleased to quote including delivery by first class post.

SPECTRUM SPARES		COMMODORE SPARES	
Z80 CPU	2.50	6510 Processor	12.00
ULA 6C001	7.00	6526 CIA	12.00
Power Supply	6.50	6581 Sid Chip	15.00
ROM	7.00	901225 Graphic ROM	10.00
4116 RAMS	.75	901226 Basic ROM	10.00
ZTX 650	.40	901227 Kernal ROM	15.00
ZTX 213	.40	906114 House Keeper	10.00
Keyboard Membrane		6569 – VIC	18.00
Spectrum	3.00	4164 RAMS – Memory	1.00
Spectrum Plus	8.00	Power Supplies	
Metal Templates	3.00	C64	19.50
Keyboard Mats	2.00	C16X	15.00

All the above prices include VAT but please enclose a further £1.50 post and packing on all component orders.

OVER 3500 PRODUCTS REPAIRED EACH DAY...

At our Head Office in Camberley, Surrey, we provide repair facilities for leading companies such as Amstrad plc, Commodore Business Machines, Sinclair Research, Rank Xerox, Dixons, Currys, Boots, WH Smiths, John Menzies and many more. Now we are going to offer you the consumer high quality repair services at **TRADE PRICES.**

In the UK we employ 200 staff to fulfil our customers requirements in a quick and efficient manner. Factory space of 32,000sq.ft. and offices in Switzerland and Germany now make us the largest and most advanced computer repair centre in Europe. Your computer and software is worth hundreds of pounds – send it to Verran and you will undoubtedly receive the best service available.

FANTASTIC LOW PRICES ON ALL LEADING COMPUTERS

Spectrum	Commodore 64	BBC B Std Brd
Trade Price 19.95 **NOW £5 OFF 14.95**	Trade Price 24.00 **NOW £5 OFF 19.00**	Trade Price 30.00 **NOW £5 OFF 25.00**

Amstrad 664	Electron
Trade Price 30.00 **NOW £5 OFF 25.00**	Trade Price 25.00 **NOW £5 OFF 20.00**

To obtain a quotation on any other product just call (0276) 66266 quoting the advertisement reference number.

(See bottom/left)

TO OBTAIN THE BEST REPAIR SERVICE AVAILABLE JUST FOLLOW THESE STEPS:-

1. Send your computer securely packed, accompanied by cheque, postal order (made payable to Verran Micro-Maintenance Ltd) or quote your Access or Barclaycard Number.
2. Quote the special offer reference number displayed at the bottom of this advertisement for your £5.00 **DISCOUNT** on the trade prices.

LETTERS FROM OUR CUSTOMERS

"I really felt I must write and thank you for the excellent service I received."
Mrs. J. Gilbert, Plymouth.

"I am extremely delighted and would like to thank you again for the quick and efficient service of your company". Paul Donald, Aberdeen.

RECOMMENDED AND APPROVED BY AMSTRAD

RECOMMENDED AND APPROVED BY ATARI

RECOMMENDED AND APPROVED BY ACORN

RECOMMENDED AND APPROVED BY COMMODORE

RECOMMENDED AND APPROVED BY SINCLAIR

Verran MICRO-MAINTENANCE LIMITED

UNIT 2H & 2J · ALBANY PARK · FRIMLEY ROAD
CAMBERLEY · SURREY GU15 2PL

SPECIAL OFFER REFERENCE – SUS 058

PREVIEW

ANY BOY WONDER

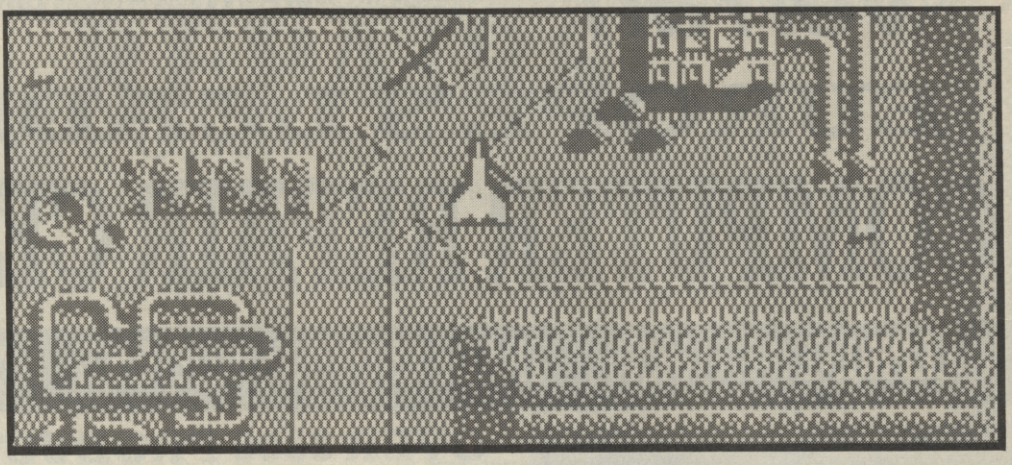

Why, you might ask yourself, why, if Wonderboy is so wonderful and mega-powerful etc., did he allow his girlfriend to be captured by the Evil King in the first place? Answer me that one Activision.

Having come to terms with this slight problem, I read the press release and looked at the piccies.

Wonderboy has to wander (geddit) across an unfriendly landscape to reach his poor girlfriend. There are things like tumbling boulders, snakes, scorpions, spiders, the odd fire here and there and several bees. Not very friendly I grant you. Oh, and according to the aforementioned piccies there's the odd totem pole and palm tree.

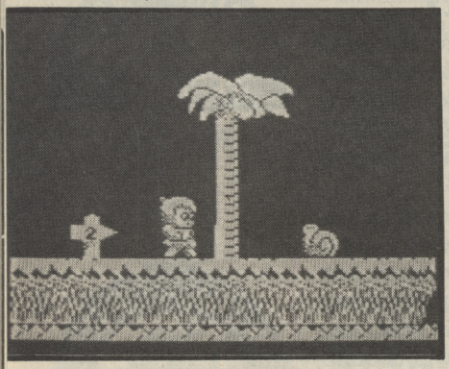

So we know that there's a lot happening and the colours are not likely to clash and make you go wobbly. What might make you go a bit wobbly is the idea of cracking open the unfriendly eggs (?) with a stone axe (??) that you just happened to pick up along the way (???) and finding a skateboard inside (????) (Show me a chicken that can lay a skateboard and I'll show you a *(censored)*.

Activision says that Wonderboy is a game of skill timing and good clean fun. And I'm inclined to agree with them there, for no better reason than I can't be bothered to disagree with them for the time being. Oh. By the way. Watch out for the blue midgets.

Streetdate: Activision isn't saying, as far as I can see.

Price: Activision is saying, and it's £9.99

TUBE TRAVEL

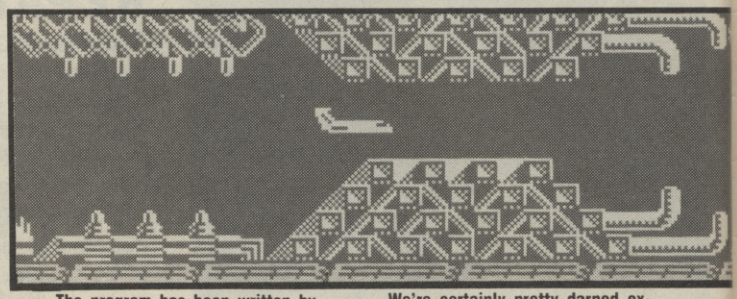

Here we have The Tube, announced as Quicksilva's First Major Release of the Year.

Completely unconnected – as you may be forgiven for thinking – with the ill-fated C4 rock show, The Tube is a multi-level blast which seems to feature three stages of gameplay. There's the straightforward fly over the ground and shoot things section, a marginally more interesting fly over the ground viewed from the side and shoot things section and an even more interesting fly over a 3D landscape and shoot things section.

The program has been written by Gannon Designs and the music was done by ace tunesmith David Whittaker (Glider Rider).

We're certainly pretty darned excited by this one.

Streetdate: June.

Price: £7.95

SPANISH ALLIGATA, I PRESUME

Basically, Livingstone I Presume is about running around a jungle, looking for the Doctor himself and collecting a few jewels. And avoiding monsters like prianha bats. (Well that's what Alligata called them in its instructions). And trying to work out how the hell to get the little man to move.

Because it's difficult. Yes it is, I'm not just stupid. Am I? There are various bits and pieces to help you on your way, like a stick for pole vaulting, a stick that comes back to you if you don't lob it hard enough and is therefore possibly a boomerang, a stick with a pointy thing on the end which is probably a dagger, and, um, a bomb for chucking at things.

So there you have it. A terribly complicated seek out and don't get destroyed sort of game. It looks quite nice, there's obviously going to be plenty in it to keep you going, but as the stuff I looked at had a lot of sort of Spanish type writing on it, I can't really be more specific.

Because, you've guessed it, Livingstone I Presume has been licenced from that popular Spanish software house, Operasoft. And I've never heard of it either.

Livingstone I Presume could be very very good, but don't hold me to that. Lots of things to kill, including pygmies and cannibals, but that may just be a faulty translation from the Spanish.

Oh, and I couldn't get the joystick mode to work, but there definitely will be one. Definitely.

Streetdate: end of May.

Price: £8.95

ULTIMATE IN THE MIRE

Ultimate still exists. What with Bubbler being moderately OK we now have top secret yet unillustrated news of upcoming games. First up will be Mire Mare – remember that? It was promoted at the end of one of the other games, Underwurlde I think. Nobody at US Gold knows anything about it and Ultimate is, as usual, locked away in a bunker and not talking to anybody.

Right after, or possibly several months after, Mire Mare there is the prospect of 'Jet Pac brought up to date.' What this means is well beyond anyone's guess. Good to see there is still life in the ole company yet.

Streetdate: (throw a dart at a calendar of your choice).

Price: £9.99 probably

£1-00 OFF SU SMASH OFFER

KRACKOUT

Send coupon to: Krackout Smash Offer, Gremlin Graphics, Mail Order Department, Alpha House, 10 Carver Street, Sheffield, with a cheque/postal order made payable to Gremlin Graphics for £6.99

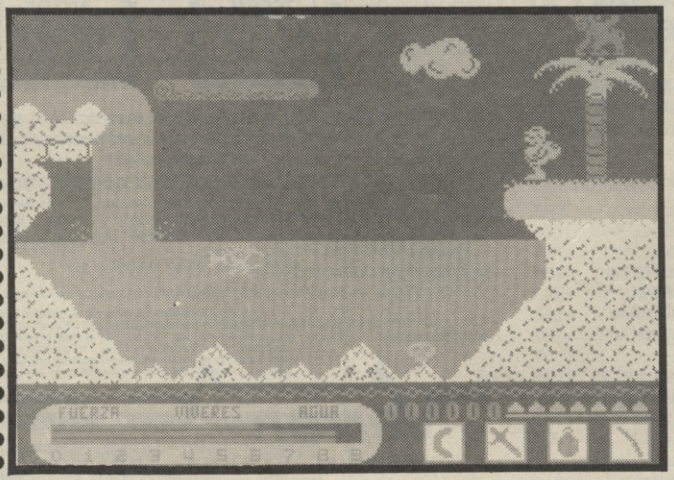

TENDER TRAP

Trap Door II slimes on to the Spectrum in the autumn just as a new series of the TV cartoon hit starts in the pre-news, ex-*Magic Roundabout*, slot.

Don Priestley's towering high-rise graphics are back again, and so is Berk, but the plot's going to be different. No collecting worms, eggs or frogs.

The game's title hasn't been fixed but Piranha thinks Berk's Revenge is on the cards.

No screenshots as yet. Don's still working on Flunky...

Streetdate: Autumn.

Price: Unannounced.

24 HOUR COMPUTER REPAIRS and COMPUTER SPARES

SINCLAIR
QUALITY APPROVED REPAIR CENTRE

AMSTRAD · SINCLAIR · SEAL OF QUALITY
AMSTRAD APPROVED REPAIR CENTRE

HOW TO GET YOUR SPECTRUM REPAIRED FOR ONLY £19.95

SPECIAL OFFER!
Why not upgrade your ordinary Spectrum into the fantastic DK Tronics typewriter keyboard for only **£31.50** including fitting, VAT and return post and packing
Normal recommended retail price **£49.95** Replacement printed DK Tronics key sets **£7.50** including post & packing

SPECIAL OFFER!
Why not upgrade your 16K Spectrum to a 48K for as little as **£17.95** including VAT post and packing
If you would like us to fit the kit for you just send us **£19.95** which is a fully inclusive price to cover all costs including return postage
Full fitting instructions supplied with every kit
Issue 2 and 3 only.

16K to 48K UPGRADE KIT

Update Your Rubber Keyboard to a New Spectrum+
Fitted for only **£31.90** + £1.50 post & packing
(Also D.I.Y. Kit available for only **£24.95** + £1.50 post & packing)
Your Spectrum repaired and upgraded to a Spectrum Plus for special offer price of **£50.00** complete LIMITED OFFER
Same day service

ZX81 SPARES NOW IN STOCK

EXTENSION RIBBON

KEYBOARD TEMPLATES **£5.50** plus £1.50 p & p

TEN ★ REPAIR SERVICE

- While you wait service including computer spare parts over the counter.
- All computers fully overhauled and fully tested before return.
- Fully insured for the return journey.
- Fixed low price of **£19.95** including post, packing and VAT. (Not a between price of really up to **£30.00** which some of our competitors are quoting).
- Discounts for schools and colleges.
- Five top games worth **£39.00** for you to enjoy and play with every Spectrum repair.
- We repair Commodore 64's, Vic 20's, Commodore 16's and Plus 4's.
- The most up to date test equipment developed by us to fully test and find all faults within your computer.
- Keyboard repairs, Spectrum rubber key boards only **£8.95**.
- 3 month written guarantee on all repairs.

TRADE REPAIRS most welcome

BEST SERVICE – BEST PRICES!

RUBBER MAT **£6.50** plus £1.50 p & p

56 Way ribbon cable to extend your ports for your peripherals **£10.95** plus £1.50 p & p

REPLACEMENT POWER SUPPLY
Spectrum replacement power transformer suitable for all makes of computer **£9.95** plus £1.50 p & p

NEW

TRADE ORDERS WELCOME

Gun Shot II Rapid Fire Joystick and interface complete outfit. Normal recommended retail price £19.95 if purchased together **Special offer** of only **£16.50** including p & p
Joystick available as separate item **£10.95** plus interface available as separate item **£9.00** plus £1.50 p & p

KEYBOARD MEMBRANES
Spectrum keyboard membranes **£5.50** plus £1.50 p & p
Spectrum Plus spare keyboard membranes **£12.90** plus £1.50 p & p
ZX 81 membranes **£5.00** plus £1.50 p & p

ARE YOU ANOTHER CUSTOMER - fed up waiting weeks for your estimate?

Need your computer repaired fast? Then send it now to the **Number One Repair Company in the U.K.**, or call in and see us at our fully equipped 2,500 square foot workshop, with all the **latest test equipment available**. You are more than welcome.
We will repair your computer while you wait and help you with any of your technical problems. Commodore computers repaired for only **£35.00**. Please note we gove you a 100% **low fixed price of** £19.95 which includes return post and packing, VAT, not a between price like some other Repair Companies offer. We don't ask you to send a cheque in for the maximum amount and **shock you** with repair bills **£30** upwards. Don't forget we are Amstrad aproved for quality and speed, don't risk your computer to any other unauthorised repair centre. We dont just repair the fault and send your computer back, we give your computer a:-

FREE

OVERHAUL WITH EVERY REPAIR WE DO:-

We correct **Colour, sound, Keyboard, Check the loading and saving chip**, Put new feet on the base if required, Check for full memory, check all sockets including ear/mike and **replace where needed**. All for **an inclusive price of £19.95 including VAT, all parts, insurance and post and packing. No hidden extras whatsoever**. We don't have to boast too much about our service as we have thousands of customers from all over the world highly delighted with our service. A **first class reputation for speed and accuracy**. Don't forget, we also now have a Service Branch in **Manchester City Centre** for while you wait service.

COMMODORE POWER SUPPLY
Commodore replacement power transformer **£29.00** plus £1.50 p & p

ON-OFF SWITCHES FOR THE SPECTRUM AND SPECTRUM +
ORDER No.
1067 SPECTRUM
1067A SPECTRUM+
£4.95 + 1.50 p + p

USE ANY JOYSTICK WITH YOUR SPECTRUM + 2

ORDER No. 1062
SELECTOR CONNECTOR
R R P £5.95
Our Price **£3.50**
+ 1.50 p+p

SINCLAIR JOYSTICK ADAPTOR FOR CONNECTING SPECTRUM +2 COMPUTERS TO MOST JOYSTICKS.

THE VIDEO VAULT COMPUTER COMPANION

The Videovault has just released the **most up to date and exciting** catalogue ever produced, our team of experts have scoured the globe to find you all the latest software and add on's for your computer, **all the latest** in joystick technology, all the top and tested **software** titles all at **great discounts** to you. Anyone can apply now, **just send 2 x 18p stamps** to the Catalogue Dept. at the address below, for your **free copy**. We have all the top branded items available, delivery by **return post** (our usual standard). All goods carry our guarantee of satisfaction. Never has such a catalogue ever been produced before, including spare parts, ULA, membranes, power supplies – all at discount prices.

POST + PACKING CHARGES UK ONLY
OVERSEAS POST + PACKING CHARGES PLEASE WRITE FOR QUOTE

FULLY REPAIRED AND TESTED ON MOST ADVANCED TEST EQUIPMENT IN EUROPE!

VideoVault Ltd.

140 High Street West, Glossop, Derbyshire SK13 8HJ
Tel: 04574-66555/67761 Head office & access orders, queeries,
Manchester 061- 236 0376 while you wait repair centre only.

OPEN 7 DAYS A WEEK
MANCHESTER MON-SAT ONLY

SPECIAL OFFER NOW

6 GREAT FREE GAMES
NORMAL RECOMMENDED RETAIL PRICE £39.00
YOURS FREE WITH EVERY SPECTRUM REPAIR

© Copyright Videovault Ltd. No. 783042

WE NOW HAVE FAX: (0) 4574 68946

▲Bill send the boys over to give the West Germans a severe talking to

Most software companies try desperately to find totally spurious reasons to include what can only be described as sex in the promotion of computer games. (Hands up all those who bought **Sam Fox's Strip Poker** who have never played the considerably more challenging (but nippleless) version on Side B of the tape.)

Consider then the fate of poor old 'wild' Bill Stealey the not very poor or old head of Microprose, a moderately rich American software house. Microprose has a pretty good reputation for producing various kinds of simulation, mostly involving very detailed versions of actual combat aircraft and the odd European conflict. The programs are pretty good but have tended to suffer a bit by the time they have been converted to the Spectrum.

Wild Bill is a real ex-jet fighter pilot and adviser to the American Chiefs of Staff. He is straightforward, clean, decent and just a touch right wing – free enterprise/strong defences against the commie threat – that sort of thing. Wild Bill's products are considered pretty damn wholesome the world over. Everywhere that is except West Germany. In Germany, to buy some of Microprose's products you'd have to visit some very dodgy shops indeed and skulk out clutching your program tightly wrapped in brown paper. It seems the Government regards some of Wild Bill's stuff as somewhat less than totally innocent. It's war content means it can only be sold under license in the same sort of shops as sell those books and films which involve men, women and others doing things which tend to require the removal of clothing.

An outraged Bill is now going to the German courts to fight the action. Whilst Gremlin regards Bill as a bit of a loony (although it must be said a very honest and straightforward loony) the whole censorship thing is pretty bad news.

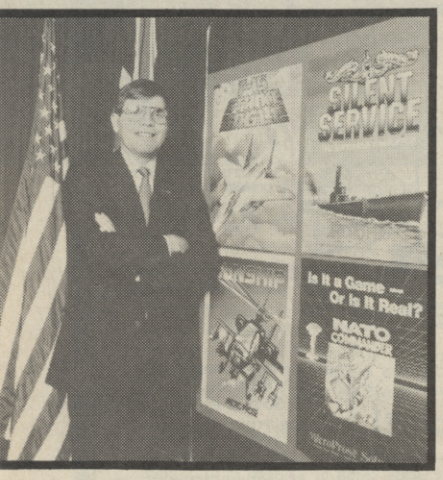

GREMLIN'S TOP EIGHT USELESS THINGS FOR THE SPECTRUM:

1) The official Amstrad 128K+2 joystick – plug it in, load up a game, break it
2) Specially designed briefcase with foam rubber insert with holes cut out for power pack, Spectrum, tape recorder and a few tapes – for the Spectrum owner on the move (who doesn't need a TV)
3) The Stack Light Rifle – no software houses at all supported this one, the only games that worked with it were the ones that came with it in the box. They were very naff
4) Cheetah Rat – remote control joystick. Worked very badly indeed
5) Micro Vac – tiny Vacuum cleaner used for clearing debris out from between the gaps between the keys. No good for the Spectrum since the debris is usually the only thing which is keeping it working
6) Sinclair Rom cartridge slot on Interface 2 – only about five titles were ever released which made use of it
7) The Mikro-Gen special interface which added extra Rom and a joystick port to the Spectrum but only ever worked with one game called **Shadow of the Unicorn** – it wasn't good
8) The bizarre printers Dixons and others have been known to give away with the Spectrum in special deals. They never seemed to work with it (unless you have a special lead, are handy with a soldering iron and have five year's high level experience with basic chip design)

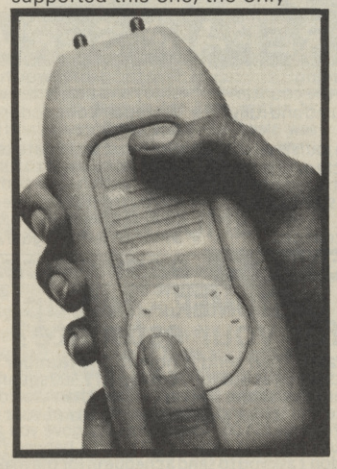

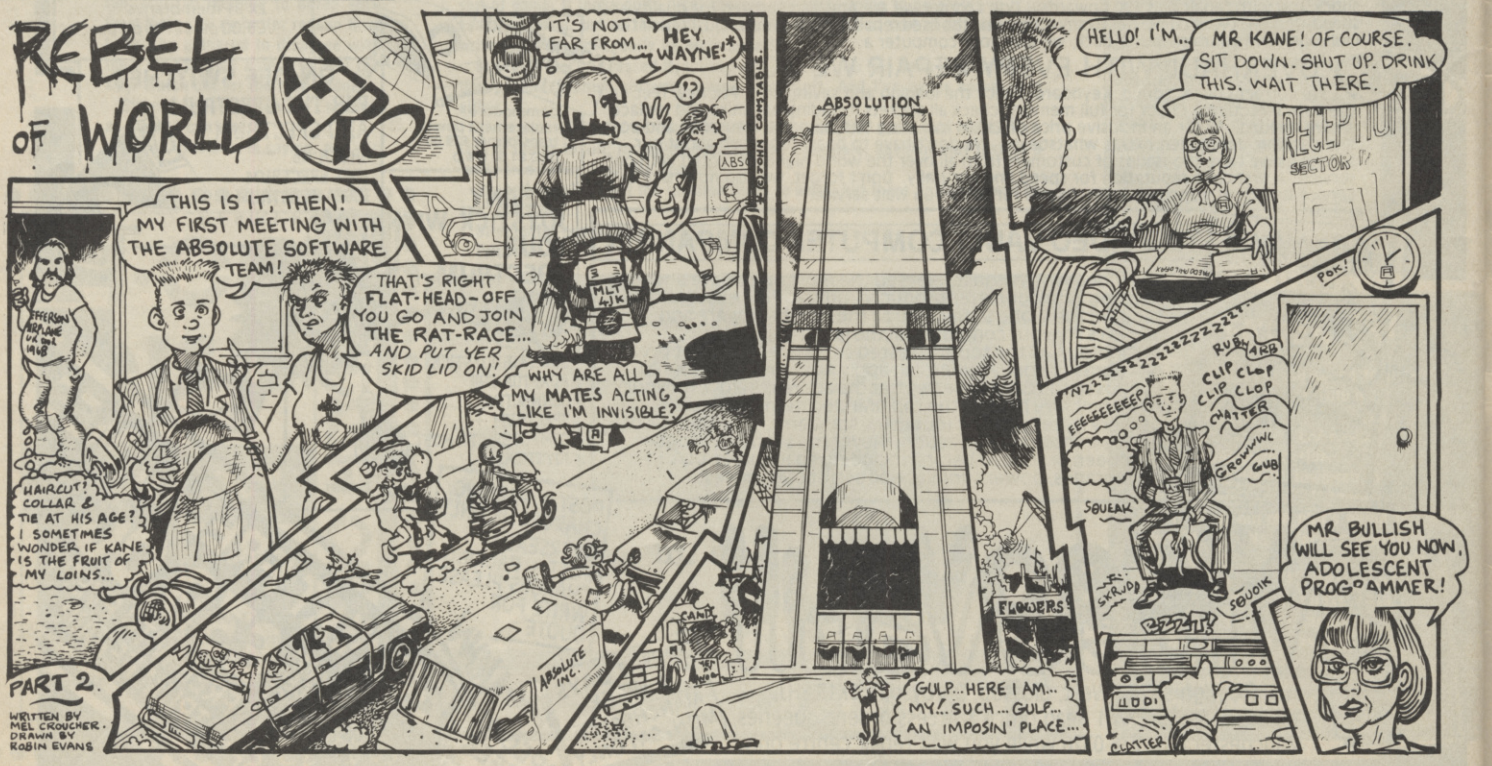

QUOTE OF THE MONTH

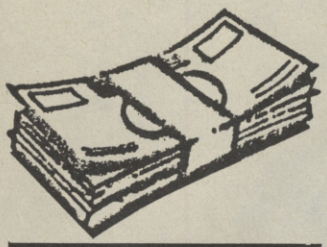

Sometimes things don't require any comment whatsoever:

'Pan Am takes good care of you, Marks and Spencer loves you, Securicor cares... at Amstrad we want your money.'

Alan Sugar

(Any chance of a stand alone disc drive for 128K+2 owners miffed about the 128K+3, Alan? Thought not)

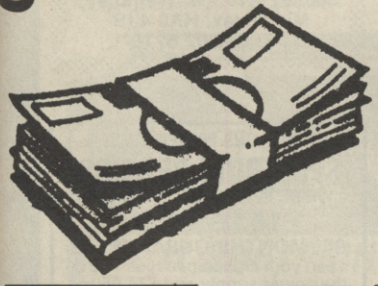

LAST MONTHS COMPO

A fair bunch of entries for last month's caption picture, which displayed Harold Macmillan, Sir Clive and an invisible dog in one captivating picture. There were a fair smattering of political jokes of far too much erudition for this page. For example Daren Page of Kikgreggan had Harold saying "I don't think the winds of change were ready for your C5". For sheer viciousness, inclusion of the invisible dog and the word 'slapheads' **Gremlin** enjoyed "Hey slapheads, wanna swap two wigs for some doggy biscuits?" from Andy Donnelly of Birkenhead. Best however in **Gremlin's** view for its sheer out-to-lunchness and implicit suggestion of insanity was this from Sam Barnes of Bury St Edmunds, who has Harold saying "How long do baked potatoes take?" Sam gets this month's fivers just as soon as our Accounts Department come back from outer space.

Gremlin

GREMLIN CAPTION COMPO NO 8

This month's picture caption is one for footballing fans everywhere. This picture has appeared before in **Gremlin** and was so popular we've decided to give you another look. Here we see Peter Shilton posing most unconvincingly for a publicity shot. **Gremlin** asks this: What is Peter really thinking? Best suggestion to reach this office by June 5 gets a few quid.

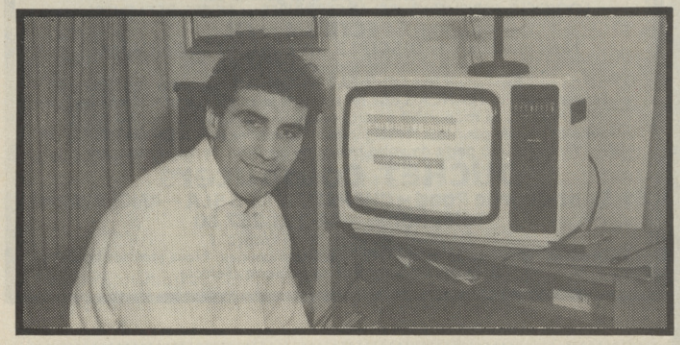

Suggestions to: Gremlin Caption Competition No 8, Sinclair User, Priory Court, 30/32 Farringdon Lane, London EC1R 3AU

Name .....

Address .....

.....

Caption .....

.....

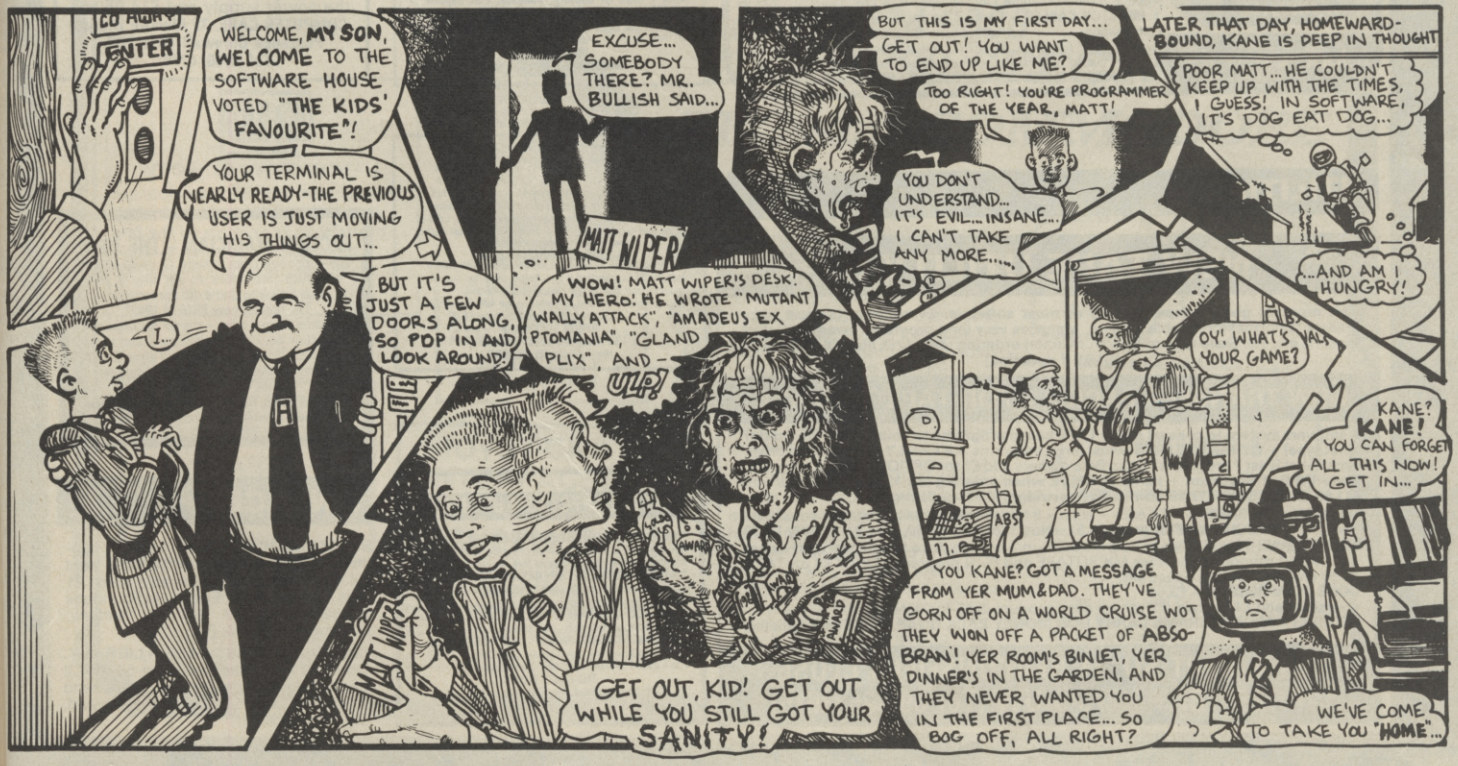

SINCLAIR user SUPERMART

TO ADVERTISE IN THE SUPERMART CALL MIKE CORR ON 01 251 6222

RETAILERS

AVIS DE RECHERCHE

★★★★

Oui? public FRANCAIS et FRANCOPHONE
Où? du MONDE ENTIER
Signe particulier: POSSESSEUR DE **SPECTRUM** OU **QL**

CONTACTEZ – NOUS DE TOUTE URGENCE

Nous stockons TOUTE la gamme de:
LOGICIELS, PERIPHERIQUES, ACCESSOIRES et PIECES DETACHEES
pour **SPECTRUM** et **QL**
Nous distribuons le **DISCIPLE – VERSION FRANCAISE**
Vente par correspondance ULTRA-RAPIDE
Expédition immédiate PAR AVION vers tous pays
Ecrivez-nous EN FRANCAIS afin de recevoir le catalogue et tarif complet
EN FRANCAIS se rapportant à votre ordinateur (préciser le modèle S.V.P.)
Si vous êtes pressé: pour tout renseignement, téléphonez-nous EN FRANCAIS au + 44-291 257 80 (à partir de votre travail ou de chez un ami, c'est moins cher!)

DUCHET Computers
51, Saint-George Road – CHEPSTOW NP6 5LA – ANGLETERRE
Téléphone: +44-291 257 80

Pourquoi une publicité en Français?
C'est évident: notre équipe est FRANCAISE et dynamique! Nous sommes basés en Angleterre pour mieux servir notre clientèle

HARDWARE

RGB OUTPUT?
COMPOSITE VIDEO?
GREEN SCREEN?
TTL - ANALOGUE?
COMP SYNC?
BRIGHT?

CONFUSING ISN'T IT?

Talk to the problem solvers. We have the experience and expertise to advise on all aspects of computer problems. eg:

★ **RGB OUTPUT MODULE** for Spectrum 16 or 48K. Much acclaimed – gives monitor quality pictures – no dot crawl **£36.95**

★ **BRIGHT OUTPUT MODULE – RGBI to RGB LIN** – Allows full use of the bright facility on analogue input monitors and monitor TVs to produce full colour palette. Only for Spectrum 128 ..... **£29.95**

★ **MONITOR CABLES** – Connecting cable, any monitor/computer combination **£5.00**

Add P&P £1 (UK), £2 (EEC), £4 (Others) on any order
Send SAE for our Free Monitor Fact Sheet

adapt electronics
20 STARLING CLOSE, BUCKHURST HILL, ESSEX IG9 5TN. Tel: 01-504 2840

UTILITIES

NEW TAPE UTILITY 9

This program gives a tape back-up of most software. Even converts most jerky loaders to normal for reliable loading. Manages very long programs (even 51k!), fast loaders, etc, etc. State type of Spectrum when ordering (48k, 128k etc). **£6.99 on tape (£4.99 if updating)**

NEW TRANSFER PACK 3 – FOR TAPE TO DRIVE

A software system to convert many TAPE based programs to your DRIVE (no matter what type) + OTHER UTILITIES. Most jerky programs are EASILY converted to drive. Pack has at least 7 programs! Opus/Beta owners add £1 for OPTIONAL extra program. **State TYPE of Spectrum + name of DRIVE when ordering** (eg 128k and Microdrive). **£11.99 on TAPE OR £12.99 on m/drive cartridge.** (£6 if updating).

INFORMATION SHEETS – £1 each – approx 8 transfers of popular programs per sheet – needs TP3. **SPECIAL OFFER (with SAE) – Nos 1-20 now £4.50, Nos 21-30 only £3.50.**

MICROTRANS – for m/drive to m/drive back-up + tape to drive (inc headerless) – does not convert programs. Includes MICROTAPE and RUN programs. ONLY £3 on TAPE. £4.50 on Cart. For any Spectrum.

CODE COMPRESSOR – £3.50

Overseas: add £1 Europe, £2 others each product. SAE for details.

NO RISK! – ALL PROGRAMS CARRY OUR MONEY BACK GUARANTEE (not updates)

LERM, DEPT SU, 11 BEACONSFIELD CLOSE
WHITLEY BAY NE25 9 UW (Tel 091-2533615)

SOFTWARE

KIDDISOFT

IS BACK!
COMPUMAG FOR 4 to 8 yrs.
48k SPECTRUM
£3.99

KIDDISOFT,
5 Nanpusker Road
Hayle, Cornwall

POOLS PREDICTION

Perfected over 6 seasons. Ouputs best draws, homes & aways. Holds form comparison graphs. Analyses & graphs results. Takes full account of mid week games & "Cup;; matches between main league teams. Promotion/relegation option (can be used from season to season). Easy to use, even for beginners.

62 wins (385 dividends) received by author so far.

"The best and most scientific of any program I have seen" — Mr R.A.P. Secretary Orpington Computer Club. "once again, thank you for one of the best investments I have made" — Mr D.L.B. Feltham. "I would like to congratulate you on your excellent service. It is a rare thing these days" — Mr L.G.P. Shrewsbury. "I found your program very professional and user friendly, I am very satisfied with it" — Mr B.D. Spalding.

Ask for British Pools @ £11.95
Australian Pools @£11.95

Allow 7 days for delivery. Cheques, POs payable to ROMBEST or quote Access card number.

Rombest Dept SU, 2 Welland Croft, Bicester, Oxon OX6 8GD
(0869) 248002
Available for 48K Spectrum

SCOREBOARD

All the thrills of a five match test series. Choose the countries and players. Features include all batsmen displayed with their scores, named bowlers with full bowling analysis, how outs, follow-ons, declarations, runs required, man of the match/series, etc, etc. Lots of detail and highly authentic. A must for all cricket buffs.

NAT WEST TROPHY

Involving all the 17 counties, where applicable all the features of Scoreboard are included, plus run rate required and man of the match gold award.

Both programs on one cassette for the 48K Spectrum. Price, including post and packaging £6.00

BYRON SOFTWARE
57 Rangoon Road, Solihull
West Midlands B92 9DD

48/128K SPECTRUM UTILITIES

1 MICRODRIVE MANAGEMENT & RECOVERY Copy any type of files or cartridges. even on one drive. Sensible CAT. analyse problems. recover corrupt files.
2 RAMDOS MICRODRIVE OPERATING SYSTEM Random access. screen edit. search. sort facilities. Write your own software. Demonstration programs supplied.
3 FREE TEXT DATABASE (USING RAMDOS) Easy to use. multi-purpose. address book. diary. letters.
4 ASSEMBLER, DISASSEMBLER, DEBUGGER On-line machine code learning. teach yourself booklet.
1 to 4 each £9.75 MD cartridge. 4 also tape £7.95

ROYBOT SU5
45 Hullbridge Road, Rayleigh, Essex SS6 9NL.
Write or tel: 0268 771663 for leaflets.

REPAIRS

SPECTRUM REPAIRS

We expertly repair Spectrums for £17 inclusive of parts and labour and return postage.

Spectrums upgraded to 48K for £34 inc. P&P. All keyboard faults cost only £12.

RA ELECTRONICS
133 London Road South
Lowestoft, Suffolk
Tel: (0502) 66289

SPECTRUM REPAIRS

Spectrum repairs £19.95 including parts, insurance, P/P and VAT.

Send your computer with cheque or PO for £19.95 and description of the fault to:

SUREDATA (SU)
Unit 6, Stanley House,
Stanley Avenue, Wembley,
Middlesex, HA0 4JB
Tel: 01-902 5218

★ **FREE MAINS PROTECTION!!!** ★

SPECTRUM REPAIRS

WE'RE IN THE SOUTH WEST

£14.95 Average cost inc post and packing

SIX MONTHS GURANTEE!!!

Sen your Spec/Spec Plus with the power supply and £14.95 to:

COMPUTER CARE, 33 Alverne Bldgs,
Penzance Cornwall TR18 2RS.
Tel (0736) 67747

FACTION MAGICIAN – THE PBM

Spells, potions, relics, quests, Gods, Demons, and much much more. At last swords and sworcery with that extra something.

The hottest new PBM of 1987?

Special limited offer – starter package – instruction booklet, primitive map and three terms, £5.00 (normally £7.50). Terms £1.60 (overseas adventures wright for details).

Check or PO payable to

Newty Games, Railway Cottage, Pennance Road, Lanner, Cornwall TR16 5TF

LINEAGE

SPECTRUM/MUSIC Hire library, hundreds of titles with regular updates sent out. £2 membership (refundable within 21 days if not satisfied). Enquiry to Soundbox Software, Dept SU, Box 12, Renfrew, Renfrewshire PA4 0LB.

SPECTRUM SOFTWARE LIBRARY. Over 900 titles. Hire fees from 50p for 2 weeks including postage. For details send a SAE to: Dept SU, box 63, Banstead, Surrey SM7 3QT.

REPAIRS

SPECTRUM REPAIRS
(WITH FREE EXTENDED GUARANTEE)
SPECTRUM/PLUS £18.70
PRICE IS ALL INCLUSIVE AND WE GUARANTEE THE WHOLE COMPUTER FOR SIX MONTHS
KPR MICRO-SYSTEMS Dept S
34 PETUNIA CRESCENT, SPRINGFIELD CHELMSFORD, ESSEX CM1 5YP
Tel: 0245 468554

LINEAGE

SPECTRUM REPAIRS. Free estimates, only return post charged. Please send Spectrum well packed with £2 for return p and p, your name and address plus fault to D. Jarvis, Knockwood House, Ox Lane, Tenterden, Kent TN30 6P3. Tel 05806 3284.

FREE MEMBERSHIP Spectrum Software Hire, latest titles originals only. Send a SAE for your membership kit to: Spectrohire, Spectrum Software Club, 27 Colville Terrace, Nottingham NG1 4HL.

WANTED: PROGRAM EVALUATORS. Aged 16 plus, Interested? Send you name address and £1 covering cost of application form, fact sheet and p&p to: CREANT, 68 Farm Lodge Grove, Malinslee, Telford TF3 2HN.

D.I.Y SPECTRUM REPAIRS. Illustrated step by step guide to repairing your own computer using inexpensive parts £5.00 including post and packing. Oztech, 33 Alverne Buildings, Penzance, Cornwall TR18 2RS (Trade enquiries welcome).

SOFTWARE EXCHANGE. Swap your used programs. Free membership. Huge program base. Spectrum and CBM 64. Hundreds of satisfied members. SAE for fast response and details. UKSEC (SU), 15 Tunwell Greave, Sheffield S5 9GB.

SPEECH SYNTHESISER. 48K Spectrum, designed to add speech to your own basic programs, games, etc. Simple to use. 100% software. Only £3.99 from: SMB Software, PO Box 38, Inverness IV1 1GA.

COMPUTER SPARES

SINCLAIR/AMSTRAD /COMMODORE

ROM CHIPS	CMOS CHIPS
RAM CHIPS	74LS CHIPS
ULA'S	VOLT REGS
MEMBRANES	Z80 CPU
POWER SUPPLY'S	DFS KITS
TEMPLATES	EPROMS
MODULATORS	SERVICE MANS
SPEAKERS	TRANSISTORS
RIBBONS	TUBES
DISC'S	KEYBOARDS

TRADE COUNTER OPEN MON-SAT 9.30a.m.-5p.m.

Just phone your order through, we do the rest

Order from Govt. Institutions, Schools, Nationals etc., accepted with official order.

TEL: 0254 390936

P.V. TUBES
104 ABBEY ST.
ACCRINGTON LANCS
BB5 1EE
Telex: 635562
Griffin G (For P.V.)

TIPS POKES MAPS

PLUS NEWS REVIEWS INTERVIEWS ETC
ALL FOR THE CHEAP PRICE OF ***65p***
TURBO TIPS *IS THE SPECTRUM FANZINE – SEND ALL ORDERS TO*
TURBO TIPS
6 Sterndale Road, Romiley, Stockport, Cheshire SK6 3LA

Advertisement Index

Activision	IFC	Mancomp	113
Alligata	36	Megasave	106
Argus	77	Melbourne House	26,76
Bargain Software	10	Midcomp	17
Betasoft	89	M.P. Electronics	106
CCS	7	Microsat	26
Cheetah	50	National Software Library	76
Cut Price	89	Ocean	OBC,86,42,26
Dataskip	76	Palace	31
Datel	56	Piranha	94
DK Tronics	IBC,114	Romantic Robot	17
English Software	57	Shekana	109
E & J Software	109	Sellatape	17
Firebird	63	Softek	3
Gargoyle Games	46	Tasman	66,67
Gremlin	39,81	Tanglewood	89
Goel	89	Transform	100
Hewson	45	US Gold	6,34,35
Imagine	14,106,60	Verram	107
Interceptor	89	Videovault	7,95
Keep Publishing	26	W.A.V.E	89
Logic Sales	76	ZX Microfair	30

MANCOMP LTD

(Dept SU6) PRINTWORKS LANE, LEVENSHULME, MANCHESTER M19 3JP.
Tel 061-224 1888 or 061-224 9888

APPOINTED WATFORD DEALER
Mancomp are now the main Northern Distributors for Watford Electronics and will be stocking all of Watford's popular range of hardware and software – all at Watford's prices.
Phone first for availability.

FREE GAMES WORTH £39 WITH EVERY REPAIR* Spectrum only

AVAILABLE NOW! AMSTRAD'S FOR IMMEDIATE DELIVERY

BBC, SPECTRUM AND COMMODORE SPARES AVAILABLE
Please phone for latest prices

JOYSTICKS, INTERFACES, POWER SUPPLIES.
Available for all above machines

All our prices include VAT Please add carriage £5.50 for Printers & Drives. £1.50 for other items.

EXPRESS SPECTRUM, BBC and COMMODORE REPAIRS

1st in all U.K. with While-u-Wait repairs! with INTERNATIONAL repair service!

1st FOR PROFESSIONALISM – "Of all the repair companies 'Sinclair User' spoke to, **MANCOMP** seemed the MOST PROFESSIONAL when it came to advice and a helpful attitude" AUG 85.

1st FOR HONESTY – We let you watch your computer being repaired and if there is nothing wrong with it, we will tell you!!!

1st FOR REPUTATION & HELPFULNESS – "I have come across a firm that will be more than willing to advise you as to how to remedy your problems. They are called **MANCOMP** and as well as repairing faulty computers, are also quite willing to discuss your problems with you and offer reasonably cheap and more importantly CORRECT CURES" Phil Rogers POPULAR COMPUTING WEEKLY JAN 85.

BBC REPAIRS From £15

COMMODORE REPAIRS £9-£35

SPECTRUM REPAIRS From £9.00-£20.00

Educational establishments, H.M. Forces, Charities **5% DISCOUNT** for cash with order.
TRADE ENQUIRIES WELCOME
Every parcel sent by Royal Mail Receipted Post and insured for return journey!
Overseas Parcels allow £9.00 postage.

THE SPECTRUM COMMANDE

DK'TRONICS have produced this range of peripherals to enlarge po

SPECTRUM KEYBOARD

This microdrive compatible keyboard offers more key functions than any other in its price range. The stepped keys and space bar make it very easy to use. Our keyboard, constructed from high density black ABS, will take your Spectrum in to the professional league.

It has 52 "stepped" keys plus space bar, a separate numeric key pad consisting of 12 red keys including a single entry 'delete' plus single entry 'decimal point' to facilitate fast numeric data entry.

The 15 x 9 x 3 inch case will accommodate your Spectrum and any other add-ons like Interface 1, power supply etc, and forms an attractive self contained unit.

All connections, Power, Mic, Ear, T.T., network RS232 and expansion port are accessible at the rear. A few minutes, a screwdriver and the simple instructions supplied are all you need to fit your Spectrum.

£37.50

LIGHT PEN

Our light pen and interface are designed specifically for your Spectrum and works down to pixel level for complete accuracy. Now you can produce high resolution illustrations with with 16 pre-defined instructions selected from a screen controlled menu which includes change colour, border, paper, ink, draw circles, arcs , boxes or lines.

You can fill in objects with colour, insert text or draw freehand, save and load completed or partially completed screens onto and from tape.

With the 48K Spectrum it can store screens in the memory and animate them.

You can also use the machine codes in your own programmes for selecting from a menu, playing games etc, (all entry points supplied). The interface fits neatly into position and comes complete with software casette.

£14.95

THREE CHANNEL SOUND SYNTHESISER

This three channel sound synthesiser interface incorporates a BEEP audio amplifier which improves enormously the sound quality and output of the BEEP. The three channel sound synthesiser adds a totally new dimension to the sound on your Spectrum. It allows you to program your own music with harmonies, explosions, zaps, chimes, whistles and an infinite range of other sounds over the full eight octaves.

Based around the popular AY 3-8912 sound chip it gives complete control (from basic or M/C) over three channels of tone and/or noise plus envelope and volume control.

It comes with it's own pod mounted (4 inch) speaker with one metre of cable so that it can be positioned anywhere.

Once this has been fitted to the expansion port your programmes will never sound the same again.

£24.95

CENTRONICS PRINTER INTERFACE

The DK'TRONICS parallel Centronics Interface will link your Spectrum to any printer with a standard centronics input. As the choice is vast you can select the printer exactly suited to your needs.

The features of the interface includes:-

Runs all parallel centronics type printers.
The controlling software is fully relocatable.
It interfaces with any software using the printer channel e.g. Tasword DEV pack etc.
LLIST PPRINT is recognised.
There are high resolution screen dumps.
All control codes are allowed through the printer.
It is fully microdrive compatible.
It comes supplied with full instructions and controlling software.

£29.95

DK Tronics Limited
Englands Lane, Gorleston-on-Sea, Great Yarmouth, Norfolk NR31 6BE
Phone 0493 602926 (24 Hours), Telex 975408.

TRUM

CATION

...e potential of the Spectrum computer and compliment it's design

DUAL PORT

The Spectrum dual port joystick interface is highly versatile and competitvely priced. It offers two joystick ports. The first simulates 6,7,8,9 and 0 keys, the second, simulates in (31) command.

The ports will accept any Atari style joystick and runs auto fire type joysticks.

It will run any software using keys 6,7,8,9 and 0. Having redefinable key functions using in (31) i.e. Kempston

£13.00

SINGLE PORT

This budget priced joystick interface is supplied with one joystik socket using in (31) as above.

£9.95

SPEECH SYNTHESISER

This simple to use speech synthesiser includes a powerful amplifier and a 4 inch speaker. It uses the popular SPO/256 speech chip and has an almost infinite vocabulary.

It is supplied with text to speech converter software for ease of speech output creation.

Everything you wish to be spoken is entered in normal english without special control codes, making it extremely easy to use.

The voicing of the words is completely user transparent and the computer can carry on with it's normal running of a program whilst the synthesiser is talking.

£24.95

PROGRAMMABLE JOYSTICK INTERFACE

This superb new interface allows you to use a joystick with any game. It is supplied with software to allow you to simply program it or you can program it directly from your keyboard without using the software.

Features include:-
A 17 way directional movement
A fully functional keyboard.
A rear connector for other add-ons and is microdrive compatible.

£14.95

HOW TO ORDER

DK'TRONICS products are available in all good computer shops but can be obtained by completing the order form below and returning it to DK' TRONICS, or by phoning and quoting your Barclaycard or Access number.

Orders are normally despatched within 24 hours.

Should you have any further queries concerning our products do not hesitate to give us a ring.

All prices include VAT. All DK'TRONICS products are covered by a comprehensive guarantee.

Please add £1.00 for P/P.

Please send me

Name Signed

Address

I enclose Cheque/PO/Cash for:- Total .

or debit my Barclaycard/Access number

dk'tronics

LEADING FROM BEHIND

PIRATE, GAMBLE, SMUGGLE, LOOT – TO BECOME..

TAI-PAN

COMMODORE £8.95

AMSTRAD £8.95

SPECTRUM £7.95

ATARI ST £14.95

IBM/AMSTRAD PC+ COMPATIBLES – £19.95

Now from the author of top seller SHOGUN, James Clavell, comes TAI PAN and a terrific computer game simulation packed with action and stunning graphics. TAI PAN is the exciting story of a man and an island. Become Dirk Struan – a pirate, a smuggler, a manipulator of men achieving riches beyond imagination. Enter a world of blood, sin treachery, conspiracy and murder – a game of Grand entertainment!

Screen shots taken from Atari version.

ocean

Copyright © 1986 James Clavell. Tai Pan is a registered Trademark. © 1986 de Laurentiis Entertainment Inc.

6 Central Street · Manchester · M2 5NS Tel: 061 832 6633 · Telex: 669977